400 Apartments For Rent

WESTLAND AREA
Spacious 1 and 2 bedroom apartments from $366 monthly. Carpeted, decorated & in a lovely area. Heat included.
COUNTRY VILLAGE APTS 326-3230

WESTLAND AREA
Spacious 1 and 2 bedroom apartments in a beautiful area. From $400 monthly. Carpeted, decorated, air conditioned. Heat included. Pool, TV, tennis.
WESTLAND WOODS 728-2580

WESTLAND AREA
Spacious 1 bedroom apartment, $360 monthly. Also some 2 bedroom apartments, $440. Carpeted, decorated in a lovely area. Heat included.
Country Court Apartments
721-0500

WESTLAND AREA
EXTRAORDINARY
SPACIOUS 1 & 2 Bedroom Apts.
Carpet, Patio, Air, Pool, Heat included
1 BEDROOM - $365
2 BEDROOM - $405
BLUE GARDEN APTS.
Cherry Hill Near Merriman
For Details 729-2242

WESTLAND - Clean quiet 1 bedroom apartment. $395 a month includes heat, air, new carpet.
Call: 413-1224

WESTLAND
HAMPTON COURT
Spacious 1 & 2 bedroom apartments. $375 & up. Large closets, balconies, carports, swimming pool & park areas. Senior citizens welcome. Ford Rd. 1 block E. of Wayne.
CALL: 729-4020

WESTLAND - 6843 Wayne, near Hedge's. 1 bedroom from $395. Includes air conditioning, heat, carpet & swimming pool. No pets. Mature adults call 721-4488

WILLOW PARK
Southfield Willow Park Apts. now accepting applications for 1 bedroom apts. Balcony, carpet, drapes, dishwasher in-apartment storage included in monthly rentals of $455-$491. Private park with picnic facilities, tennis court, pool, exercise room accessible to all tenants. Info:
354-7878

WIXOM, Town & Country Apts. Spacious 1 and 2 bedrooms, fully carpeted. Pool, heat included. Adult building. from $350.
624-3194

W. BLOOMFIELD.
Orchard Lake Rd N. of Maple. Luxurious 1400 sq. ft 2 bedroom, 2 bath apt. Dishwasher, private garage, large storage area. 626-1300
539-7220

401 Furniture Rental

ASTOUNDING BUT TRUE
Furnish a one bedroom apartment for as little as $75 per month.
CORT FURNITURE RENTAL
358-4303

FURNITURE FOR YOUR 3 ROOM APARTMENT FOR $99 Month
• ALL NEW FURNITURE
• LARGE SELECTION
• OPTION TO PURCHASE
GLOBE RENTALS
FARMINGTON 476-3100
STERLING HEIGHTS, 826-9401
SOUTHFIELD, 353-1330
TROY, 362-1600

402 Furnished Apts. For Rent

ABSOLUTE LUXURY
Monthly Leases
COMPLETELY FURNISHED
Birmingham area
Maid Service Available
THE MANORS
280-2510

ALL QUALIFIED
RENTALS
100's In Free Listing Book
SHARE LISTINGS 642-1620
844 So. Adams, Birmingham, Mich.

APARTMENTS - fully furnished for the corporate executive, all utilities, housewares and television included. American Express accepted. Call:
HELD CENTER 355-5313

ARE YOU STUCK IN A HOTEL ROOM?
Executive Living Suites, Inc. offers finely furnished 1- & 2-bedroom apts. w/utilities, housewares & TV. Leases w/flexible terms at 6 locations for less than the cost of your hotel. 474-9770

BIRMIGHAM - DOWNTOWN
1 bedroom completely furnished corporate apartment. Short term lease available. Call 645-0735

BIRMINGHAM, DOWNTOWN
EXECUTIVE FURNISHED
1 bedroom. Very attractive! Fully equipped, everything new & contemporary; walk to best restaurants & shopping.
258-7752

BIRMINGHAM, ROYAL OAK, TROY
Completely furnished executive apartments,
short terms leases
best locations
maid service available
335-3118

BIRMINGHAM - TROY AREA
Luxury Executive Apts.
COMPLETELY FURNISHED
TO EVERY DETAIL
Maid Service Available
Long & Short Term Leases
280-1820

FARMINGTON HILLS - 12 Mile & Orchard Lake Rd area, Farmington Sq. condominiums, completely furnished, 1 bedroom, 2 baths, available March 1. Asking $550. Meadowmanagement Inc. Bruce Lloyd 851-8070

402 Furnished Apts. For Rent

HOME SUITE HOME
Attractively furnished apts. with housewares for short term lease starting at $350. Spacious and comfortable units. Rochester, Warren, Royal Oak, Utica and M.C. accepted. Call Terry: 540-6860

MAYFLOWER HOTEL
Monthly room available. Maid service, kitchenette service, color TV, private bath and more. Starting at $250 per month. Contact Cross Smith, 653-1820.

NORTH WOODWARD AREA
Super 1 bedroom, completely furnished, including cable & microwave. Adults, no pets. $450.
258-5134 or 645-8734

PLYMOUTH Attractive, newly furnished 1 or 2 bedroom, well located. Adults, no pets. Available now. $750 per month.
459-9507

SOMERSET - TROY
1 bedroom completely furnished corporate apartment. Short term lease available. Call
643-8750

SOUTHFIELD within larger home - 2 bedrooms, sitting room, bath, minimal kitchenette. Includes furnishings, linens, utilities except phone. Laundry use, nice neighborhood. 10/Evergreen. Non smoker preferred. Security required. $500/month, or $125/week.
559-2519

WESTLAND-furnished condo by owner. 2 bedroom, 2 baths, with balcony, $500 mo. Incl. carport, pool, tennis court, view of woods, near mall. $500 month plus security & references.
261-0183

404 Houses For Rent

SOUTHFIELD AREA
FURNISHED OR UNFURNISHED
2-3-4 bedrooms. Kids-Pets O.K.
RENTEX, 543-9735

ALL QUALIFIED
RENTALS
100's In Free Listing Book
SHARE LISTINGS 642-1620
844 So. Adams, Birmingham, Mich.

ATTRACTIVE 2 bedrooms. Kids - Pets O.K., Basement, garage. Nice area! $395. - $425. - $475. - $550. - $595.
RENTEX, 543-9735

AVAILABLE SOON
2-3-4 BEDROOMS
FERNDALE, STHFIELD, OAK PARK, ROYAL OAK, W.BLMFLD, NOVI, BIRMIHAM, FARMINGTON HILLS, NORTHVILLE, PLYMOUTH, CANTON, DEARBORN HTS., GARDEN CITY, REDFORD, LIVONIA, WESTLAND, WAYNE, BRIGHTON, ROCHESTER, CLAWSON, TROY, WATERFORD
RENTEX 543-9735

A B C VACANCIES
2 - 3 - 4 Bedrooms
$195. - $325. - $350. - $375. - $395.
RENTEX, 543-9735

SINGLES WELCOME!
HOMES, FLATS, APTS.
Nice Areas! Kids-Pets O.K.
RENTEX, 543-9735

BIRMINGHAM AREA - alternative to a luxury condo. 540-7275 or 541-6160

BIRMINGHAM, downtown, newly decorated, very attractive 1 bedroom house, hardwood floors, fireplace, 3 season porch, all appliances & window blinds, private yard, $750 mo. 729-8766

BIRMINGHAM - Lovely, 3 blocks from downtown, 2-3 bedrooms, 1 bath, den, nice kitchen, separate dining room, washer, dryer, separate garage. $825 per month plus utilities.
646-1763

BIRMINGHAM'S MOST private downtown setting. Unique 1 bedroom cottage with open floor plan & terrific views. New kitchen with all modern conveniences, screened porch for cool Summer breezes, loft bedroom with skylight, contemporary bath, 3rd floor office, all yard care & snow removal included, no pets, security deposit & references. $700 per month plus utilities. Very serious inquiries only.
644-8413

BIRMINGHAM, 845 Chapin St. 2 bedrooms, 1 bath, garage, finished basement, new kitchen & furnace, no pets. Short lease okay. $725 month. 642-1874

BIRMINGHAM - 1041 Clark St. 2 bedrooms, tiled bath with claw foot tub, dining room, living room with fireplace, hardwood floors thru out, full basement with washer & dryer, most desireable downtown location. $700 per mo plus utilities.
644-3151

DEARBORN - 2 bedroom home located near Fairlane Town Center. Available Mar. 1. $450 per MO. plus security deposit. Call after 6pm.
277-7819

DETROIT, Warren & Evergreen. 3 bedrooms, full basement, freshly painted clean home. $350/mo. + Security deposit.
420-9233

DETROIT, Aluminum ranch. 2 bedrooms, $380 per month plus $250 security. 3 Mile - E. of Telegraph. No basement, garage. Ask for Dave.
532-6151

FARMINGTON HILLS 10 Mile & Middlebelt, 3 bedrooms, 4 baths, on lake, available immediately. $1,750 per month.
855-8555

FARMINGTON HILLS - 1 bedroom apt. March 1 occupancy. $455 per mo. Call Christina before 5pm at 553-8705. Or after 5pm
671-2710

FARMINGTON HILLS - Available immediately! Attractive 3 bedroom, appliances, garage, fenced yard. $550/mo. + Security & utilities. Lease. 471-3489

FARMINGTON HILLS - 1 bedroom colonial, 1st floor den, 1st floor laundry, 2½ baths, formal dining room, 2 car attached garage, in executive area. $1,300 month/negotiable. Century 21, Suburban 349-3112 or
261-1825

FARMINGTON HILLS, executive ranch, 3 bedrooms, 2 baths, basement with sauna, family room, garage. NO PETS. $1,500. Credit report, employment letter! Call ROY HACKER at
478-7000.

FARMINGTON HILLS Home, 3 Bedroom, large kitchen, attached garage, fenced in yard, available immediately. $550 per month. 2 year lease available. Ask for Barbara.
ERA - COUNTRY RIDGE
476-2303

FIVE Mile Telegraph area - 3 bedroom with stove & refrigerator, partly furnished, $395 plus security.
Stockton Services, Inc. 478-7338

GARDEN CITY - 3 bedrooms, carpeting, appliances, drapes, basement, 1½ bath, 2 car garage, fenced yard. No pets. References.
459-8258

GARDEN CITY, 3 bedroom, family room, $500 month.
277-9018

404 Houses For Rent

GRAND RIVER & 7 Mile. 1 bedroom house. Newly decorated. $225./mo. + Security deposit & lease. Adults. No pets!
537-3476

HANDYMAN SPECIAL!
Low Rents! Vacant Soon! A few areas.
2-3-4 bedrooms.
RENTEX, 543-9735

HOWELL - contemporary rustic 3 bedroom ranch, fireplace, deck, 10 acres, 5 minutes from I-96. $750 per mo. plus deposit.
338-5277

I-94 & 375 AREA
Brick 3 bedroom, fenced yard, newly decorated. Utilities not included. $475 per month plus security deposit.
539-6407

LIVONIA SCHOOL District, 2 bedroom, 1½ stars, newly reconditioned, near Joy Rd./Middlebelt. $480 per month plus $710 security.
216-5314 or 534-5792

LIVONIA Wayne & Ann Arbor Trail. 3 bedroom ranch. 2 car garage, appliances, yard maintenance. $600/mo. plus security. Occupy Mar. 1.
532-2447

LIVONIA - 3 bedroom, family room, dining room, country kitchen, all appliances, 1½ baths, no pets. $550 per month. $1,000 security.
455-5115

LOW PRICED HOMES & FLATS
Nice areas! $250. - $260. - $295. - $325. - $350. - $385. Kids - Pets O.K.
RENTEX 543-9735

NEW IN TOWN!
Very nice 2-3-4 bedrooms. Many areas. Kids-Pets O.K.
RENTEX • 543-9735

NICE AREAS! Single Homes. Kids - Pets O.K. $325. - $365. - $385. - $400. - $425. - $475. - $555.
RENTEX 543-9735

NORTH of 6 Mile, W. of Telegraph - sharp 2 bedroom home, dining room, full basement, nice yard, $525 month plus security deposit.
Stockton Services, Inc. 478-7338

NOVI - 3 bedroom home, completely redecorated. Large lot. Children OK. No pets. $550 per month. Call 112PM-5PM.
349-5779

PLYMOUTH/Canton area. Large 4 bedroom colonial, 2 car garage, finished basement, fireplace. March 1st occupancy. No pets. Lease.
459-6000

PLYMOUTH. Nice 3 bedroom home in town location, including appliances. Call anytime.
476-6031

PLYMOUTH. 3 bedroom colonial, 1½ baths, family room, attached garage. $775 month plus $1,000 security deposit. Call Penny or Ron.
348-1260

PLYMOUTH 2 bedrooms. $400 per month. Newer kitchen & bath, neutral carpeting throughout. Very clean, adult family no pets.
310-3430

REDFORD - nice, clean 2 bedroom, carpeted, basement, garage. Sorry, no pets. $350 month.
885-9063

REDFORD TOWNSHIP - RENT REDUCED on this 3 bedroom home with natural fireplace in living room, new wall to wall carpeting throughout, walk out master bedroom with wood deck. Refrigerator, stove, disposal, washer and dryer included. Full basement, garage, lots of storage. Call Dave 477-6109

REDFORD - 1 bedroom, 2 baths, finished basement, garage, $450 month.
626-0333

REDFORD - 3 bedrooms, 2 car garage, fenced yard. Nice area. Washer, dryer, refrigerator & stove. $550. per month.
541-8093

REDFORD 7 Mile/Grand River area. 3 bedrooms, living room, dining room, basement, 2 car garage. $550/month plus utilities & security deposit. Call after 6PM.
591-1126

ROCHESTER EXECUTIVE colonial - 4 bedroom, 2½ baths, dining room, family room, library. Appliances included. $1100 month. Call after 5.30pm 653-1910

ROCHESTER. Attractive 3 bedroom home, all new carpeting, newly repainted, formal dining room, large kitchen, natural fireplace in living room. In-Law Apartment has living room with fireplace, kitchen, bedroom & bath. Attached 2 car garage. Large scenic lot. Security Really.
852-3900

SOUTHFIELD - Large 4 bedroom colonial, will decorate to suit.
1 to 2 Yr. Lease.
Call after 5.30PM. 338-5443

S. REDFORD - 3 or 2 bedroom home, 2 car attached garage, finished basement, big fenced yard, near Western Golf Course. $675 per month. 420-3098

TOWNSHIPS
A few vacant soon! Nice Areas! 2-3 bedrooms. Many extras. Kids-Pets O.K.
RENTEX • 543-9735

WAYNE - redecorated 3 bedroom, new carpeting, fenced yard, 2 full baths, utility room, immediate occupancy, $520.
553-9055

WESTLAND - Livonia schools, 3 bedroom brick ranch, basement, garage, $650 month plus security.
Stockton Services, Inc. 478-7338

WESTLAND. Large 2 bedroom, new carpeting, new kitchen & bath, basement & garage. $550 per month.
981-5367

404 Houses For Rent

WESTLAND - 1 bedroom house, newly decorated, quiet location. $350 per month, 1st & last month & $200 security.
425-1619

WESTLAND - 3 bedrooms, fenced yard, gas heat, $485. per month. Call after 5pm
637-0336

W. BLOOMFIELD - 3 bedrooms, fireplace, Green Lake across. $540/MO. plus 1½ Mo. security. Rent with option to buy.
626-2600

W. BLOOMFIELD - 1 Mile North Middle Straits Lake. Family room, 2 fireplaces, 1½ baths, 3 bedrooms, garage, zones, trees & gazebo. $695.
317-6237

10-11-15 MILE AREAS
1 & 2 bedrooms, appliances, fireplace. Kids - Pets O.K. $450. - $475. - $495. - $500. - $525. - $550. RENTEX 543-9735

2-3-4 BEDROOMS
Nice areas! Vacant Soon! $300. - $325. - $365. $375. - $450. Kids - Pets O.K.
RENTEX 543-9735

3 BEDROOM brick ranch, family room, attached garage, NO PETS, subject to approval of owner, employment verification, references. $625 per month. Call ROY or KAHLA HACKER at 478-7000.

406 Furnished Houses For Rent

BIRMINGHAM - Completely furnished, 2 bedrooms, linens, dishes, appliances, garage, fenced yard. Monthly. Don. 258-1045 or 642-1500.

407 Mobile Homes For Rent

MUST SELL 18' x 60', 2 bedroom, Patriot, 1974. Presently not on a lot. $3,500 needs some decorating.
Call Brian 349-7259

408 Duplexes For Rent

FARMINGTON HILLS - 1 bedroom, carpeted, appliances. $395 per month incl utilities & security.
Call 398-7987

GARDEN CITY - Brick, 1 bedroom. *$395 includes your own private heat*, appliances, carpet, air conditioning. No pets. Agent:
476-7819

DOWNTOWN PLYMOUTH. 2 bedrooms, close to shopping and transportation. $425 plus one months security deposit. Immediate occupancy. 981-4373

PLYMOUTH. Immaculate 3 bedroom brick ranch. Appliances, washer-dryer, air, drapes included. Adults. No pets. $550 month + utilities.
453-8373

ROYAL OAK area. 3 bedroom duplex, newly decorated, convenient location to expressways, schools & shopping. For more information call
549-1758

WESTLAND (Venoy-Palmer) Attractive 1 bedroom duplex, unfurnished, decorated. $340 monthly. Call after 4PM.
274-8102

410 Flats For Rent

BIRMINGHAM. Lower 3 bedroom, 1 bath, great room, dining room, all appliances, garage. Clean & sharp. Immediate occupancy. $700 month. 645-4373

BIRMINGHAM - 2 bedroom, 1 bath, fireplace, 1 car garage. No pets. 1½ months security, $625. per month.
Call 645-3107

CANTON - Large 2 bedroom, country flat, completely carpeted, appliances. $500 per month. Security and 1 year lease required.
721-7690

NORTH CANTON - Clean, 1,000 sq. ft., 2 bedroom, 1 bath upper flat with balcony. Newly carpeted, private entrance, immediate occupancy, $530 mo. including all utilities. Adults, no pets. Call CHUCK HROMEK. 459-3300

UNION LAKE area - large, beautiful, brand new lower flat for single person. Lake privileges, private deck & yard. Washer & dryer, $400/mo. Includes heat & utilities. Dan,
478-1215

412 Townhouses-Condos For Rent

A BEAUTIFUL 2 Bedroom Townhouse Condominium on Grassfield in Birmingham. This luxury condo offers carpeting throughout, full basement, central air, dining room, stove, refrigerator, dishwasher & dryer for only $575.
Carpenter Management. 541-6440

ALL QUALIFIED
RENTALS
100's In Free Listing Book
SHARE LISTINGS 642-1620
844 So. Adams, Birmingham, Mi.

Available Soon
12 Mile - NW Area

1150 Sq. Ft. ranch townhouse 2 baths, individual heater & air, fireplace, carpeting, appliances clubhouse and pool. $575 per Mo.

Also ranch Apt. available, $450 Mo.
356-3780

412 Townhouses-Condos For Rent

AVAILABLE SOON
Troy Area - new condo, 1 bedroom, 2 baths, attached garage, air, new appliances, extra private parking. 643-5350

BIRMINGHAM
Luxury 2 bedroom townhouse. Close to town, private patio, fireplace, central air, garage, fenced in patio courtyard. Covered parking. Deluxe kitchen & more. $675 including heat. EHO
642-8686

BIRMINGHAM TOWNHOUSES available for immediate occupancy. 3 bedrooms, 1 bath, fireplace, patio, central air, dishwasher and full basement, $700 per month. Call 641-1300
or visit our office at: 1797 Villa.

BIRMINGHAM - 343 Elm. Two 3 bedroom townhouses each with 1½ baths, all appliances, 1 car garage. Completely new. Walk to downtown. $1150 & $1150 per month. Call 618-2110

BLOOMFIELD HILLS Condo - 1 large bedroom with bath attached plus loft overlooking 2 story living room. Doorwall opens to private patio with gas grill. Basement with room for washer & dryer, hardwood floors, vertical blinds, custom mirror work, track lighting. Available immediately. $575/MO. Call after 7pm
258-8327

CANTON, 2 bedroom townhouse, basement, carport, patio, pool, central air, kitchen appliances. No pets, security deposit. Lease. $525.
459-8493

FARMINGTON HILLS - Farmington Sq. Condominiums, 12 Mile & Orchard Lake Rd. 1 bedroom, immediate occupancy - $500. Meadowmanagement Inc. Bruce Lloyd
851-8070

FARMINGTON HILLS. Beautiful 2 bedroom Condos now leasing - from $590. to $1150. per month.
Call: 272-8130 Eves.: 334-5678

LAKEFRONT
WALLED LAKE
Pontiac Trail at West Park. Shoreline Condo's new units with washer & dryer, complete kitchen, fireplace, wall, 1 bedroom - asking $475. 1 bedroom off lakefront - $550. Meadowmanagement Inc. Bruce Lloyd
851-8070

LAKES AREA - 2 bedroom Townhouse full basement, disposal, stove, refrigerator, dishwasher, enclosed garage. Heat included. $650. + security.
543-2221

LIVONIA CONDO - 2 bedrooms, 2 baths, finished basement, private entrances. $500 per month. No pets. Please leave message at
216-4337

NEW IN TOWN!
Very nice 2-3-4 bedrooms. Many areas. Kids-Pets O.K.
RENTEX • 543-9735

ROCHESTER HILLS - Stratford Manor, 2 bedroom, 1½ baths, basement. Available March 1. Short term lease
656-7791

412 Townhouses-Condos For Rent

SOUTHFIELD - Spacious 3 bedroom townhouse, includes basement & fenced in yard. $650 per month plus utilities. Flatfoot Townhouse Call: 799-7713

SOUTHFIELD
Stanford Townhouses
11 Mile - Inkster Rd.
2 & 3 Bedroom Townhouses
Designed For Family Living
Full basement, appliances including dishwasher and disposal. Carpeting, central air and individual terraces. Swimming pool, tennis courts and carports. Bike paths and designed playground for children.
Weekdays, 9 to 5. 356-8633

TOWNHOUSE
A few Vacant Soon! Nice areas. 2-3 bedrooms. Many Extras! Kids-Pets O.K.
RENTEX, 543-9735

WALLED LAKE - 14 Mile & Decker Lake Village II, 2 bedroom 1½ bath townhouse, earthtones, finished basement, attached garage, available Feb. 1. $740. Meadowmanagement - Bruce Lloyd 851-8070

WESTLAND. Immaculate, decorated, unfurnished, 2 bedrooms, all appliances, central air, excellent location, pool, no pets. $440 month.
478-0830

10-11-15 MILE AREAS
1 & 2 bedrooms, fireplace, carpet, appliances. Kids - Pets O.K. $400. - $450. - $475. - $500. - $525. - $550.
RENTEX 543-9735

414 Florida Rentals

Abandon Your Hunt - All Areas
REFERRAL SERVICES FOR
Tenants & Landlords
SHARE LISTINGS, 643-1620

FORT MYERS BEACH, 2 bedroom, luxury gulf front resort condo. $375 week & up. Security. Weeks of April 5 - 12 & 19 open Eve. & weekends
689-5660

HUTCHINSON ISLAND - Available April 1. Two bedroom, 2 bath condo. Furnished. Laundry, pool, sauna, tennis. Off season rates.
823-8501

HUTCHINSON ISLAND 3 bedroom, 2 bath condo. Gulf/sports view inside complex. Reasonable.
681-2742

LAKELAND, Lovely, new 1 room apartment. Lake view and park view. $300 a week. Call after 7pm except Wed. or Sun.
271-1219

LAKE PARK on intercoastal across from Singer Island. 2 bedroom condo, fully furnished. Rent by week or month. $250 week. After 5pm
939-9153

LUXURIOUS 3 bedroom condo, sleeps 6, 4 miles from Disney World, available July 27 thru Aug. 3, 1986. $1100.
632-6268

MARCO ISLAND - "Sea Winds" gulf front beach, 2 bedrooms. Children welcome! Call for brochure.
Days, 881-0102, Eves., 882-4585

414 Florida Rentals

NAPLES - Bonita Beach condo, gulf front, 2 bedroom, 2 bath, tennis pool. Available March & April due to cancellation. 1 week minimum.
352-3361

NAPLES - Golden Gate.
Newly decorated 3 bedroom, 2 bath, Sept & Available March & April. Monthly or weekly.
352-2610

ORLANDO, DISNEY/EPCOT, 2 bedroom, 2 bath condo, furnished, pool, jacuzzi, golf. Weekly rental. Mr. Birdsall, days, 674-1156 Eves. 678-9778

POMPANO BEACH - 2 bedroom, 5th floor corner on A1A. Ocean & Intercoastal views. Best of Tennis & Pool. Slept 6 comfy. April 5 - 12, $375. per wk. 2 wks. minimum. After 5PM. 436-3793

SANIBEL, FLA. Gulfront. Furnished 3 bedroom, 2 bath Condo. Tennis, swimming, beach. $1,200. week. Call
Evenings, 1-813-472-1661

SANIBEL ISLAND - Sandial Resort. 1 bedroom Gulf view, tennis, shelling, pools, golf. May 1-Dec. 15, $395./week. Dec. 15-May 1, $895.
643-1963

SARASOTA, FLORIDA - New condo. 3 bedroom, 2 bath. Available March 1-23, April 5 - May 1. Call after 7 PM.
816-3403

TARPON SPRINGS, Fla. Gulf front, nicely decorated 3 bedroom, 2 bath condo, heated pool, tennis, & marina. Free trees available.
313-478-1034

VENICE AREA. Beautiful condo on the Gulf. 3 bedrooms, 1½ baths. Tennis. Jacuzzi. Quiet, peaceful area. $400 per week.
599-4371

415 Vacation Rentals

Abandon Your Hunt - All Areas
REFERRAL SERVICES FOR
Tenants & Landlords
SHARE LISTINGS, 643-1620

DOYNE HIGHLANDS - Nice Nob Chalet - 4 bedrooms, 2 baths/fireplace. Sleeps 12, linens, equipped kitchen. Weekends avail. 979-8202 or 979-8289

DOYNE MT. - large family chalet, sleeps many, 3 baths, 3 bedrooms, fireplace, dishwasher, great cross country skiing. 614-2729
835-3487

415 Vacation Rentals

HARBOR SPRINGS, Birchwood Farms Resort, ski vacation rentals. Spring rates effective March 2. Relax & enjoy private vacation homes. 2, 3 or 4 bedrooms, fully equipped plus fireplace. Miles of groomed cross country ski trails on site. Minutes from Nubs Nob & Boyne Highlands. Contact Birchwood Realty, P.O. Box 497, Harbor Springs, MI 49740 616-526-7195

HARBOR SPRINGS HARBOR VIEW, luxury condo, available for ski weekend. "Dy owner rates". On site sauna & indoor pool. Close to Nubs & Boyne. Days 963-9105 - Evenings & weekends, 331-7686

HILTON HEAD ISLAND - S.C.
3 bedroom, 3 bath Villa on golf course. Walk to tennis & beach, fully furnished. Weekly or monthly rates.
240-3383

HILTON HEAD PALMETTO DUNES
Choice location on golf course, close to beach, tennis. Designer decorated 2 bedroom deluxe villa.
235-8664

HILTON HEAD - RENT OR SALE
Fazio Villa at Palmetto Dunes. 3 bedrooms, 3½ baths, 3750 sq. ft., fireplace, sleeps 6, professionally decorated.
Call 646-7949

HILTON HEAD, S.C.
Oceanfront Condo.
Olympic size pool, tennis.
F. MacFarland, 398-6363

HILTON HEAD, S. C. Sea Pines, large 1 bedroom, 2 bath oceanfront condo. Pool, ocean beach, sunset view. Call rates. Phone
641-8387

HILTON HEAD VILLA
2 Bedrooms, On Golf Course.
Bicycles Included
686-9334

HOMESTEAD DRIVE - Ski or Sun. Accomodate couple or group. Reserve for winter or summer vacations. Preferred dates available.
533-0612

KIAWAH ISLAND - S.C.
Select 1 & 2 bedroom accomodations. Pam Fletcher Exclusives
1-800-845-6966

MYRTLE BEACH S.C.
Weekly rental, new 2 bedroom condo, located on 2 golf courses. Golf package. Call: 646-7157
358-9613

415 Vacation Rentals

MYRTLE BEACH, S.C.
2 & 3 bedroom Condos, ocean-front, 2 pools. F. MacFarland, days, 644-8166, eves. 398-6363

MYRTLE BEACH, South Carolina - Oceanfront condominium, 3 bedrooms, 2 baths. Tee times available.
276-3111

SKI ACCOMMODATIONS
Mackinaw's most Famous Condominium Townhouses are located on Walloon Lake, between Boyne Mt. & Boyne Highlands. Lots nestled & cross country skiing available on property. Over 700 acres of lovely rolling woodlands. References please.
WILLWOOD
WALLOON LAKE, MI 49796
600-533-6903

SKI (Cross Country & Downhill) at the Homestead & nearby Sugar Loaf. Four beach front rental units. Reasonable. Ex season rates.
517-351-7947

UNION Lakefront- 3 bedroom furnished, excellent beach, ice fishing & snowmobiling. 15 miles to Boyne. Available summer & winter. $350. 885-7945

416 Halls For Rent

LIVONIA DANIEL A. LORD K of C.
3 halls, 100 - 275 capacity. Ample parking, air conditioned. Special for all occasions. Al Zinger 464-6600
427-3343

420 Rooms For Rent

ALL QUALIFIED
ROOMMATES
Rent A Room - Share A Home
SHARE LISTING BOOK
SHARE LISTINGS, 642-1620
844 S. Adams, Birmingham, Mich.

FARMINGTON HILLS
Ideally located for people with active lives in the heart of the lively Northern area, where everything is going on.
Elegant contemporary living offering the following conveniences:
■ Individual Entrances ■ Pantry, Storage and Linen Closets
■ One Floor Living ■ Laundry Hook-Up in Apartment
■ Patios or Balconies ■ Energy-Efficient Thermal Break Windows
■ 2 Spacious Bedrooms ■ Fireplaces in All Units
■ 2 Full Baths ■ Carports
■ Cathedral Ceilings ■ Cable TV Available
■ Burglar and Fire Alarm System
■ Luxury Kitchen with Dishwasher, 8-ft Clean Oven, Frost-Free Refrigerator
Rent From $795.00
Mon.-Fri., 11 a.m. to 7 p.m. Sat., 11 a.m. to 4 p.m. Sun., 12 p.m. to 4 p.m.
LOCATED on ORCHARD LAKE ROAD, South of 14 Mile Road.
MODEL PHONE 848-1260 — RENTAL OFFICE 848-2900

400 Apartments For Rent

ROCHESTER PLACE
APARTMENTS
1 & 2 Bedroom Apts.
From $445
Heat included
652-0808
Located behind Great Oaks Mall
Hours: Mon.-Fri. 9-5
Equal Housing Opportunity

ORCHARD CREEK APARTMENTS
FARMINGTON HILLS
Ideally located for people with active lives in the heart of the lively Northern area, where everything is going on.
Elegant contemporary living offering the following conveniences:
■ Individual Entrances ■ Pantry, Storage and Linen Closets
■ One Floor Living ■ Laundry Hook-Up in Apartment
■ Patios or Balconies ■ Energy-Efficient Thermal Break Windows
■ 2 Spacious Bedrooms ■ Fireplaces in All Units
■ 2 Full Baths ■ Carports
■ Cathedral Ceilings ■ Cable TV Available
■ Burglar and Fire Alarm System
■ Luxury Kitchen with Dishwasher, 8-ft Clean Oven, Frost-Free Refrigerator
Rent From $795.00
Mon.-Fri., 11 a.m. to 7 p.m. Sat., 11 a.m. to 4 p.m. Sun., 12 p.m. to 4 p.m.
LOCATED on ORCHARD LAKE ROAD, South of 14 Mile Road.
MODEL PHONE 848-1260 — RENTAL OFFICE 848-2900

400 Apartments For Rent

Warren Plaza Apartments
10 Mile-Hoover
1 & 2 Bedrooms
$425
FREE CABLE TV
Heat
Air Conditioning
Swimming Pool
Carpeting
Appliances
Tennis Courts
Office open Daily, Sat., Sun.
754-1100

CORAL RIDGE APARTMENTS
2nd at Wilcox • Rochester
1 & 2 Bedroom Apartments
$425
Includes: Heat • Air Conditioning
• Stove • Refrigerator • Carpeting
• Laundry Facilities • Pool
Beautiful Wood Surroundings
651-0042

GLEN OAKS
LUXURY APARTMENT HOMES
Located across from Twelve Oaks Mall
Exclusively leased by
Chamberlain Realtors
851-2303 or 476-9100

A perfect blend of lush natural beauty in a woodland setting with ponds and streams, and of sleek sophistication - that's Glen Oaks Apartment Community. It's a lifestyle ahead of its time, and it's available to you today.

Security, privacy, the ultimate in luxury...all of the things you are looking for in a home are thoughtfully integrated into the design of Glen Oaks, and executed with craftsmanship. Glen Oaks is much more than a place to live, it's a way of life to be savored. Make a move from a place to live...to a lifestyle. Make a move to Glen Oaks.

From $1,000 Monthly
Elegant furnished corporate suites available

Models open Sat. & Sun. 11-5 P.M.
or by appointment

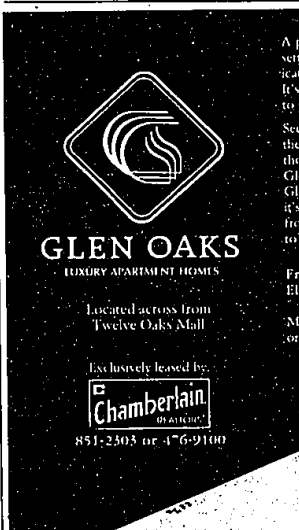

400 Apartments For Rent

Join The Club!

Highline Club is an exclusive, luxury apartment community with everything you want — and more.

Features Include:
- Private entrances
- Cathedral ceilings
- Walk-in closets
- Washer/dryer hook-up
- Pool
- Lighted tennis courts

If you want to be in THE place to socialize live and play — it's time that you joined the Club.

HIGHLINE CLUB APARTMENTS
Located on 9 Mile Road, West of Haggerty in Novi
New Model Hours: Mon.-Fri. 10-5 P.M., Sat. & Sun. 11-5 P.M.
348-9640

THE $565 APARTMENT THAT THINKS IT'S A $125,000 HOME

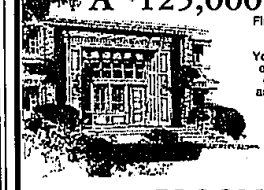

Finally, an apartment with all the features found in luxury homes...and more! You'll be proud of the traditional elegance with window shutters, coach lamps, touches of brass and a lush front lawn that would rival any estate. Plus the 1, 2 and 3 bedroom floor plans offer you all the space and privacy of an expansive home at a surprisingly affordable price.

BLOOMFIELD CLUB
Like a private estate, we're also difficult to spot at first — tucked away directly behind Fox Hills Apartments — on Opdyke at Square Lake Road at I-75.
Call 646-5960
Models open daily and weekends
Presented by Anthony S. Brown & Eric Yale Lutz with a subsidiary of the Rednor Corporation.

Country Ridge...

The Natural Choice
New Luxury Apartments

Settled on acres of woodlands, Country Ridge is the natural choice for carefree, resort-style living. This beautiful rental community features:
- Trees, trees, trees
- Private entrances
- Walk-in closets
- European-crafted kitchen cabinets
- Washer and dryer hook-up
- Pool with spa
- Lighted tennis courts

And scenic paths, jogging trails and wooded hiking trails.

Country Ridge Apartments... the natural choice for the discerning individual. From $540.

2-Bedroom, 2-Bath Units From $630.

IMMEDIATE OCCUPANCY

Country Ridge
Mon.-Fri. 10 a.m. to 6 p.m. • Sat. & Sun. 11 a.m. to 5 p.m.
Haggerty Rd. Southeast of 14 Mile Rd.
Farmington Hills
(313) 661-2399