500 Help Wanted

CARPET, WINDOW & floor cleaning professionals & manager trainees needed. $365-$500 per week plus bonus. College tuition paid. Excellent advancement opportunities. Macomb & Oakland Branches. Will consider no experience for sharp trainees. Call 3:30-7:30pm.792-5904

CAR PORTER WANTED
For Stark Hickey West Ford body shop. Experience necessary. Call 538-6600, ext.259

CASHIER/CLERK for liquor store. Livonia area, part time, average 30 hours, dependable, experienced. Call 422-2030

CASHIER - EXPERIENCED
full or or part time. Call Mark or Mike, 383-7666, or apply in person 6523 Commerce Rd., corner of Green Lake & Commerce, W.Bloomfield.

CASHIER, full time, Northcrest Cinema, Rochester, must be 18. 652-1540

CASHIER
Full time for afternoons, full service Amoco station, corner of 15 Mile & Orchard Lake Rd. West Bloomfield. Apply between 9am - 3pm

CASHIERS - Large Amoco service center has openings for 2 cashiers to work midnight shift self serve area. Good pay, part time. Apply: Tel-Matic Car Center Telegraph & Maple, Birmingham.

644-2910

CASHIER/STOCK

Perry Drug Stores, Inc. is looking for part-time and full-time cashiers and stockers for our 15 Mile and Livernois location. Starting wages are $3.50 hr. Preferred candidates will have some cashiering and stock experience. Be at least 18 years old and must be available to work nights, weekends and holidays. Interested candidates can apply in person at 74 W. Maple, on Tuesday, July 8, 1986 from 9 a.m. to 3 p.m.

E.O.E.

CASHIER, 3pm-11pm, 5 days. Security enclosed. Apply in person 7am - 4pm. Nick's Mobil, 27730 Orchard Lake Rd., Farmington Hills.

CHILD CARE AIDE for toddler program at The Jewish Center in West Bloomfield beginning August 4th. 7am-1pm, Mon. thru Fri. Additional part time positions available beginning September. AM & PM shifts. Call for appointment: 661-1000 ext. 255

IMMEDIATE opening for full time night Clean up person. Must be bonded and experienced. Work shift, 11-6 AM. Contact: Grace Dunn 453-1820

CLERKS & COOKS (2) mature adults for Ice Cream, Pastry & Pizza store on Five Mile & Middlebelt, Livonia. 427-4330

CNC LATHE OPERATOR
experienced on precision machine aircraft parts - full benefits. Hytrol, Garden City 261-8030

500 Help Wanted

CITY OF WESTLAND
HOUSING SPECIALIST
Permanent part-time technical/clerical position in asset training staff operate federal Section-8 rent subsidy program and other housing-related programs administered by the City's Department of Community Development/Grants/Housing.

Job responsibilities include processing applications, interviewing families, monitoring waiting lists, field inspections, tenant and landlord counseling, compiling rental, utility and other demographic data, and completing standardized federal forms.

Minimum requirements include high school diploma (some college preferred), driver's license, and some typing skills. Position could become full time $8 per hour to start.

SUBMIT RESUME TO:
CITY OF WESTLAND
Dept. of Community Development
32715 Dorsey Road
Westland, MI 48185
APPLICATION DEADLINE:
JULY 26, 1986

CLAIMS ANALYST
Experienced Workers' Compensation Analyst for fast-growing Insurance Service Co. Send resume. Only: C. Matthews, CRMC, 34820 Harper, Mt. Clemens, MI. 48043

CLEANING LADIES wanted to clean hallways and laundry rooms in apartment complex. Day work. Full and part-time. Starting wage $4.05 per hour. Call Mon.-Fri. 8am to 3pm. 427-4543

CLEANING PERSONS

Full time, good pay and benefit package plus pleasant working conditions. Experience with heavy scrubbers and general janitorial work will be helpful. Apply at: The Twelve Oaks Mall Management Office, Mon.-Fri., 8AM-5PM.
An Equal Opportunity Employer

CNC PROGRAMMER/OPERATOR
Boring Mill Operator
Mold Maker Trainee
664-3418

COLLECTIONS TELEPHONE

Top opportunity to learn & grow with Livonia's finest collection service. At least 6 months experience necessary. *Salary plus bonus & excellent benefits. Call Mr. Reilly,* 353-0300

COLLEGE STUDENTS
Ideal Summer Driving Jobs still available. *Apply* Penguin Ice Cream, 12-4PM. 34025 Schoolcraft, Livonia, (W. of Farmington Rd.)

COLLEGE STUDENTS

in management & law. Part time telephone collection work with nation's top collection service. Evenings & Saturday hours.
Call Mr. Murphy, 353-0300

CONSTRUCTION- Painter/Foreman experienced with running 6-10 man commercial crew. Must know saddles, jacks, picks & int/-ext., epoxy, etc. Top wages, steady work. Call Mon.-Fri. 8am-5pm: 851-3129

500 Help Wanted

COLLEGE STUDENTS

WE NEED YOUR ENERGY & SKILLS

Wide variety of jobs.

CLERICAL
LEGAL
INDUSTRIAL

IMMEDIATE OPENINGS
Apply Wed. thru Fri.,
9-11 Am & 1-3 pm

21711 W. 10 Mile
(10 Mile & Lahser)

Personnel Pool
NEVER A FEE

COLOR & DESIGN INSTRUCTOR
for an Accredited Fashion Merchandising School in Southfield & Southgate, part time. Experience & Bachelor's degree required. Call Val 559-8724

COOK - needed immediately for a local pre school. Basic knowledge of nutrition & meal preparation. 3 to 4 hours daily. Call 471-2333

COSMETIC & PHARMACY
Cashiers & Stock, Full & Part-time
Apply: Maple Drugs,
downtown Farmington Center

COUNTER PERSON & assembler, dry cleaners, full time, must consider mid shift, will train. Excellent benefits. Wesch Cleaners, 1456 S. Woodward, between 14-15 Mile Rd. 644-7044

CUSTODIAN
Southfield firm is seeking an experienced custodian to handle general building & ground maintenance duties. Light mechanical abilities helpful, ability to work well with others, very pleasant working environment, salary, overtime & benefit package. Send qualifications to: Custodian, PO Box #451, Lathrup Village, MI. 48076

CUSTOMER SERVICE for very busy wall covering showroom. Must be good with details and numbers, some experience in home furnishings preferred. Send resume and salary requirements to B. Rich, 1700 Blutz Dr., Suite 19, Troy, MI 48084

CUSTOMER SERVICE
$20 - $30,000
Will train

Call Now 557-1200
Job Network Fee $65

Customer Service

Wholesale distributor in Novi needs persons with experience in retail sales to customers, or experience for positions in customer service or return goods departments. Must have good general office skills and problem solving abilities as well as a pleasant telephone personality. Full time employment with an excellent benefit package. Call the Personnel Department during business hours at

349-5030

CASHIER/STOCK

Perry Drug Stores, Inc. is looking for full and part-time cashiers and stockers for our 8 Mile and Grand River location. Starting wages are $3.50/hr. Preferred candidates will have some cashiering and/or stock experience. Be at least 18 years of age and must be willing to work afternoons, weekends and holidays. Interested candidates can apply in person from 9 a.m. to 5 p.m. at 27474 Grand River.

E.O.E.

DANCE INSTRUCTORS
Female staff needed for Arthur Murray studio. Ballet, jazz experience helpful but not necessary. We will train. Good pay & benefits. Call between 1-10pm, 349-1133

DELIVERY Investor's Daily Newspaper looking for responsible person to deliver early morning papers. 5 days week in Metro & Rural Wayne County areas. Must have dependable auto. For more information call: 1-800-992-2123

500 Help Wanted

SALES REPRESENTATIVE TELEMARKETING

Broner, Inc., the leading national distributor & specialist in Hand & Headwear, for both the industrial and retail marketplace, is expanding its marketing team.

This emerging marketing unit will be telemarketing to our accounts on a national scale. Our compensation program is related to sales objective. The plan includes base commissions and company benefits. Interested sales applicants should send resume for revue and appointment opportunity. No phone calls please.

Broner, Inc.
359 Robbing Dr., Troy, MI 48083
Attn.: L. Taminski

500 Help Wanted

CONSUMER MARKETING INSTRUCTOR
for an Accredited Fashion Merchandising School in Southfield & Southgate, part time. Experience & Bachelor's Degree required. Call Val 559-8724

COOK - needed immediately for a local pre school. Basic knowledge of nutrition & meal preparation. 3 to 4 hours daily. Call 471-2333

COSMETIC & PHARMACY
Cashiers & Stock, Full & Part-time
Apply: Maple Drugs,
downtown Farmington Center

COUNTER PERSON & assembler, dry cleaners, full time, must consider mid shift, will train. Excellent benefits. Wesch Cleaners, 1456 S. Woodward, between 14-15 Mile Rd. 644-7044

CUSTODIAN
Southfield firm is seeking an experienced custodian to handle general building & ground maintenance duties. Light mechanical abilities helpful, ability to work well with others, very pleasant working environment, salary, overtime & benefit package. Send qualifications to: Custodian, PO Box #451, Lathrup Village, MI. 48076

CUSTOMER SERVICE for very busy wall covering showroom. Must be good with details and numbers, some experience in home furnishings preferred. Send resume and salary requirements to B. Rich, 1700 Blutz Dr., Suite 19, Troy, MI 48084

CUSTOMER SERVICE
$20 - $30,000
Will train

Call Now 557-1200
Job Network Fee $65

Customer Service

Wholesale distributor in Novi needs persons with experience in retail sales to customers, or experience for positions in customer service or return goods departments. Must have good general office skills and problem solving abilities as well as a pleasant telephone personality. Full time employment with an excellent benefit package. Call the Personnel Department during business hours at

349-5030

CASHIER/STOCK

Perry Drug Stores, Inc. is looking for full and part-time cashiers and stockers for our 8 Mile and Grand River location. Starting wages are $3.50/hr. Preferred candidates will have some cashiering and/or stock experience. Be at least 18 years of age and must be willing to work afternoons, weekends and holidays. Interested candidates can apply in person from 9 a.m. to 5 p.m. at 27474 Grand River.

E.O.E.

DANCE INSTRUCTORS
Female staff needed for Arthur Murray studio. Ballet, jazz experience helpful but not necessary. We will train. Good pay & benefits. Call between 1-10pm, 349-1133

DELIVERY Investor's Daily Newspaper looking for responsible person to deliver early morning papers. 5 days week in Metro & Rural Wayne County areas. Must have dependable auto. For more information call: 1-800-992-2123

500 Help Wanted

DANCE INSTRUCTORS
Male staff needed for Arthur Murray studio. No experience necessary, we will train. Good pay, benefits, travel. Call between 1-10pm, 349-1133

DELIVERY PERSON. Must be familiar with W. Bloomfield area. Apply in person: The Deli Unique, 23290 Greenfield, Oak Park.

DELIVERY PERSON - Full time. To make pick up and deliveries in the Metropolitan Detroit area. Good driving record a must. Benefits. Apply at: 18000 West Eight Mile, Southfield 559-9400

DENTAL ASSISTANT
Full time, mature, reliable. No experience necessary. Lathrup Village. 559-4088

DESK CLERK for afternoon shift, 3pm-11pm. $3.80 to start. Apply in person: Best Inn Motel Inn, 29700 Ann Arbor Rd., Plymouth.

DESK CLERK NEEDED
Apply at: Clarion Motel, 12300 Woodward Avenue, Highland Park. 868-5000

DIRECT CARE EXPERIENCE

or MSW training helpful for job involving counseling with developmentally disabled adults. Starting pay $5.96 per hr. Full benefits. Please telephone personnel

338-6176
An Equal Opportunity Employer

DIRECT CARE STAFF- Needed for group homes located in Canton, Dearborn & Redford areas. $4.40 hr. to start. Call Kathy between 10am-2pm Mon. thru Fri. 562-4524

DIRECT CARE WORKERS - to work with mentally retarded adults in Livonia area. Full training provided. $5.00 per hour plus benefits. Apply at: JARC, 17288 W. 12 Mile Southfield, between Greenfield & Southfield Roads. 10am-4pm.

DISTRICT FIELD MANAGER needed for cleaning operations. Must supervise cleaning crews. Experience with cleaning for other home services company required. Position will involve residential & commercial accounts, window, carpet & upholstery cleaning. $350-$500 a week plus bonus to start. Birmingham area office.
Call 3:30-7:30pm. 792-5904

DOG GROOMER
Experienced.
Redford area.
537-7083

DOG GROOMER

PART TIME - LIVONIA AREA
464-0224

DO YOU WANT A JOB with on-the-job training? We have one designed for you. If you are an eligible Dearborn/Wayne County resident and sincerely want to work call, NO FEE 354-9187

DRAFTSMAN

Farmington Hills precision metal machine shop has position open for person with extensive background in mechanical engineering type drafting. Capable of machine design & precision component detailing. Extensive board work, retirees welcome. Call 471-2300

Draftsperson

Automated material handling/storage systems and equipment. Call and send resume to:

Tri-Mation, Inc.
30987 Industrial Rd.
Livonia, MI 48150

DRAPERY WORKROOM
High volume workroom, for large corporation, is looking for help. Many company benefits. Call Mon. thru Fri., 8am-4pm.

425-2355

DRIVER APPLICATIONS are now being taken for a fine furniture gallery. If you have a good driving record, good appearance and like public contact, please apply at: Georgetown Manor, 15700 Middlebelt Rd., Livonia. 261-7780

DRIVER, Full-time
Also STOCK HELP
Apply: Painters Supply,
6925 Middlebelt, Garden City

DRIVER LIGHT DELIVERY
Detroit company needs neat responsible driver for light delivery in west side & suburban areas. Must be 21 years old & have good driving record. Class 1 chauffeurs license required. Call John Dunn, 961-5252

DRIVER - Medical supply company. Full time. Reply to: Box 668, Observer & Eccentric Newspapers, 36251 Schoolcraft Rd., Livonia, Michigan 48150

DRIVER SALES PERSON
to operate safety shoemobile, calling on industrial customers in the Detroit area & throughout Michigan. Some overnight travel required. Must have chauffeur's license. Call Mr. Haynes 421-0606

500 Help Wanted

DRIVER - Middleaged responsible male to drive elderly lady (her car) 4 or 5 days per week 11am-4pm. Shopping, doctor, etc. West Bloomfield. $150 per week. 851-8774

DRIVER NEEDED
For Senior Nutrition Program. Must have excellent driving record and be able to do heavy lifting. Apply: 15405 Sheldon Road, Northville

DRIVER - PART TIME
Apply in person at Budget Auto Parts, 19133 Schoolcraft, Detroit. 272-0376

DRIVERS AMBULANCE EMT
Neat, strong, $10,000 up to $20,700 plus many benefits. Earn only 16401 W. 7 Mile (near Southfield freeway).

DRIVERS NEEDED for new business. Part time. Night hours, 18 years. Own car. Apply: 29000 Ford, Bloomfield, Troy, Clawson. 566-0051

DRIVERS with good driving record for small parcel vending routes. Apply Penguin Ice Cream, 12-4PM. 34025 Schoolcraft, Livonia. (W. of Farmington Rd.)

DRIVER/WAREHOUSE
Need self-motivated hard-working person for busy heating supply company. Apply in person, Birmingham Wholesale Heating Supply, 30541 W. 8 Mile, Livonia.

ELECTRICAL/ELECTRONIC TECHNICIAN
Position includes troubleshooting automated machines and electrical maintenance. Candidate will be self motivated and have basic electronics, possibly an Associates Degree or have equivalent electrical electronic background. Machine, drafting or press hydraulic knowledge a plus. Advancement opportunity and excellent benefits. 893-8248

ELECTRICIAN

For Farmington Hills precision machine shop. Trouble shooting & repair, experience with production machinery. Excellent opportunity for the right person. Call 471-2300

ELECTRICIAN
Journeyman Electrician, experienced in residential wiring. Call after 10pm 522-4520

ELECTRICIAN MAINTENANCE
Individual with journeyman's card & previous factory electrician experience for steady shift work. Excellent benefit program. Reply to: Box 1, Howmet, 41603 Ann Arbor Rd. Plymouth, MI. 48170. Attn: Mr. Grant
An Equal Opportunity Employer
No phone calls please

- ENGINEER -
CONSTRUCTION INSPECTOR
Michigan Consulting Engineer Firm has immediate need for experienced Resident Construction Inspector/Engineer or Technician for construction of Public Works Projects. If your qualifications meet our needs & you desire professional growth with excellent compensation & benefit package, please call or send detailed resume to:

Ayres, Lewis, Norris & May, Inc.
2700 E. Stadium Blvd., Suite 2
Ann Arbor, Michigan 48104
313-971-7800
Affirmative Action Employer
An Equal Opportunity Employer

ENGINEERING AIDE II
High school graduate or equivalent with one year experience working knowledge of surveying, drafting, and inspection of various public works projects. Must have a valid Michigan driver's license. Salary $16,789 to $18,937 per year.

City of Farmington Hills
31655 W. 11 Mile Rd.
Farmington Hills, MI 48018-4099
An Equal Opportunity Employer

ENGINEERING TECHNICIAN - Concrete and soil testing. Experience not necessary. Must be neat in appearance. Dependable and reliable transportation. $5.00-$6.00 per hour. Call 255-4200

ENGINEERS TECHNICIANS DESIGNERS

Top paying positions available for experienced professionals in
ARCHITECTURAL
CIVIL
CONSTRUCTION
H.V.A.C.
For consideration submit resume to P. O. Box 71190, Madison Heights, MI. 48071

ENJOY WORKING OUTSIDE?

WE HAVE JOBS FOR YOU

Lawn maintenance jobs are available in Ferndale, Royal Oak, Berkley and Mt. Clemens. No experience necessary. Reliable transportation required.

NEVER A FEE
* BONUSES
* PAID VACATION

Southfield 569-7500
Sterling Hts. 977-5740

Supplemental Staffing, Inc.
The Temporary Help People

500 Help Wanted

ELECTRICIAN
Residential & Commercial & service work. 2 to 4 years experience required. Call 362-3300

ENTHUSIASTIC SALES rep to service existing accounts and build new ones. Excellent product for repeat weekly business. $200 week salary and commissions. 624-9703

ENTRY-LEVEL -
INSURANCE INVESTIGATORS
Ford Motor Co. has immediate openings for Telephone Investigators. Both day & evening shifts. $4.25 per hour to start with advancement opportunity. No sales. Southfield area. Call:
Greg Conrad, 443-5151

Excellent Opportunities In Telemarketing

We need individuals with top-notch communication skills for immediate long term temporary assignments. 6 months experience necessary. Days & evenings available in Southfield & Birmingham.

PAID VACATIONS

NEVER A FEE
BONUSES
559-7500

Supplemental Staffing, Inc.
The Temporary Help People

EXPANDING natural food supermarket seeking full time permanent persons for Produce and demonstration positions. Qualified applicants will have personal or working experience with natural foods. Positions available require expertise in supplements or natural food preparation, in addition to general assistance position. Non-smoking place. Variable hours required. Send letter or resume stating your qualifications to: Good Food Co., 33537 W. 8 Mile, Livonia, MI 48152.

FACTORY WORKERS for molding and fabrication facility in Plymouth/Canton area. Steady, full time jobs for strong, hard working people willing to work! Heavy lifting required. Applications accepted in person 8 AM to 4:30 PM at 8484 Ronda Dr., located 1/8 mile west of Haggerty Rd., turn south directly off Joy Rd.

FACTORY - $13-$16/HR
Now Hiring
Call Today 657-1200
Job Network Fee $65

FANTASTIC SUMMER EMPLOYMENT
Safety/Information Officers

Do you enjoy working outdoors & dealing with the public? We have immediate openings. Excellent full & part time positions for college students. Applicants must possess a valid driver's license, working auto, high school grad, flexible hours. Apply in person only:

Personel Dept.
Guardian Guard Service
20800 Southfield Rd., Southfield

FIELD AUDIT REPRESENTATIVE
Immediate opening for entry level position in regional office of national company. Travel in Michigan & Illinois, company car. Self starter & college grad preferred. Send resume to: Personnel Co-ordinator, PO Box 1249, Troy, Michigan, 48099
An Equal Opportunity Employer

FINANCE $300-$500/WK
Entry Level
Call today 557-1200
Job Network Fee $65

FINANCIAL ANALYST
Financial Analyst with minimum two years experience to prepare annual budgets, 10 year forecasts, monthly variance analyses, cash forecasts, up date Lotus schedules, construction and fixed asset accounting, long term debt administration and revenue analyses. Send resume to: Detroit Catalog Showroom Company, Inc., Attention: Accounting, 18311 West 10 Mile Road, Southfield, Mich., 48075. No phone calls will be accepted
An Equal Opportunity Employer

FITNESS INSTRUCTORS
Experienced in aerobics and stretch & tone. Knowledge of muscle groups essential. Health club, exercise W. Bloomfield, Church
661-1000, ext. 328 or 301

FLAT LAP HAND OPERATOR
Experienced on precision machined aircraft parts. Full benefits.
Hytrol, Garden City 261-8030

FLOOR MAN - EXPERIENCED
BHO, way out!, Must have own truck. $6.50 an hour + mileage.
524-2042

FOREMAN, second shift, for local rubber company. Prefer experience in rubber molding, job set up & some maintenance.
Call 10AM-12 Noon: 421-3885

FOX PHOTO is accepting applications for a mature, responsible person for a full time position in counter sales. Benefit program available. Apply in person at 682 W. Ann Arbor Trail, Plymouth.
An Equal Opportunity Employer

FULL TIME position available for cosmetic desk, at Kemp Prescriptions. Cosmetic sales experience preferred. Excellent salary & benefits. Call Warren Prescriptions, 14 Mile & Middlebelt, Farmington Hills 855-1177

500 Help Wanted

FULL & Part Time Instructors and Aides. Experience for Latchkey Health Club. Experience an asset, not necessary. Good salary and benefits. Call Ms. Brown at 726-5330

FULL & PART TIME Direct Care Workers needed at group home in Canton. Afternoon and midnight positions available. $4.35 to start. No experience necessary, will train. Must have high school diploma or equivalent. For interview apply at: Alternative Services Inc., 32625 W. 7 Mile, Livonia, MI 48152, July 11, between 9 - 3 PM, only.
Call 477-4000 or 347-1817
An Equal Opportunity Employer

FULL TIME SEASONAL Position: Golf maintenance crew. Apply in person: Knollwood Country Club, 5330 Inkster Rd., W. Bloomfield.

FURNITURE INSTALLERS
Mytrell Office Concepts, a full service suburban contract furniture firm, is seeking conscientious, hard working individuals who are detail oriented. Prefer individuals with systems experience. Opportunity to advance for proven individuals. Salary & benefit package included. Send resume to P.O. 998, Observer & Eccentric Newspapers, 36251 Schoolcraft Rd., Livonia, Michigan 48150

FURNITURE INSTALLERS
Mytrell Office Concepts, a full service suburban contract furniture firm, is seeking conscientious, hard working individuals who are detail oriented. Prefer individuals with systems experience. Opportunity to advance for proven individuals. Salary & benefit package included. Send resume to P.O. 998, Observer & Eccentric Newspapers, 36251 Schoolcraft Rd., Livonia, Michigan 48150

Independence Green

is now accepting applications for:
GROUNDS
MAINTENANCE
for Apartments & Golf Course
Apply in person:
36700 GRAND RIVER
at HALSTEAD

WATERMAN FOR GOLF COURSE

Must be able to work nights from 8:30pm to 4:30am. Apply in person at:
INDEPENDENCE GREEN
36700 Grand River
at Halstead
471-6800

GAGE MAKER
May consider training mature personality with some machine background. Non smoker, preferred. 31506 Glendale, Livonia. 525-8316

GENERAL LABORERS
Openings for general laborer positions. Good area. Call Jim at between 10am-3pm. 535-2200

GENERAL MAINTENANCE & Cleaner. Full time, preferably semi-retired, with previous experience along this line. Apply in person at Mission Dental Ceramics, 12782 Stark Rd., Livonia. 525-1070

GENERAL WAREHOUSE

Distribution center in Novi has full time position available for individuals experienced in shipping/receiving and general deliveries in a warehousing environment. Must have some delivery experience and a chauffer's license, good driving record a must. Full benefits.
Call Personnel Dept 349-5030

GENTLEMAN Needed part time to work in Livonia funeral home, lead for retirea, includes some nights & weekends. Call for appt: 422-6721

GRAPHIC ARTIST

Exciting position available beginning August 25. Person will work full time, 11 months per year. Qualified Graphic Artists will possess a Bachelor's Degree & one year experience or an associates degree and 3 yrs. experience.

If you want to use your creative talents in a challenging way, send resume including salary requirements to:

Personnel Dept.
Madonna College
36600 Schoolcraft Rd.
Livonia, MI 48150
591-5151

• GRINDER HAND
Bench Grinder experience necessary for sharpening & mills. Novi area.
348-8350

GROCERY CLERK & STOCK help for Birmingham area market. No evenings or Sundays. Full-time. Good benefits. 1744 W. Maple, Birmingham. 644-6510

GROUNDS PERSON
Full time
Call Livonia Trade Center
474-7205

HAIR DESIGNERS
Full and part time. Training provided. Hourly pay plus commission. Call, leave message. 349-6759

HAIRDRESSERS

Experienced. If you are unhappy, we possibly can make you happy!
Plymouth 420-4018
Canton 981-1201

HAIR DRESSERS - Experienced, some clientele preferred. Salon assistant also needed. Novi area. For interview call 478-3703

HAIR DRESSERS

With clientele for new salon in Bloomfield. Call for appointment. 338-9686

HAIR STYLIST
Experienced in perms & highlights. Busy salon.
Artistic Westland 425-9510

HAIR STYLIST - Experienced with partial clients. Full or part time. Liberal commission. Canton styling room. Ask for Pat. 981-4706

HAIR STYLIST - Experience necessary, clientele available. W. Bloomfield area. 653-8455; 681-9581

MANICURIST - 553-5426

HAIR STYLIST

E-Z Out Inc. needs experienced, motivated hair stylists for modern salon. Benefits & advanced training program. Westland. 261-8443

500 Help Wanted

HAIR STYLIST
Full time. Minimum 3 years experience. Only those with following qualify. 649-6410

HAIR STYLIST - For Livonia salon. High clientele preferred but not necessary. 4 days a week or more.
Call Paul. 422-5730

HAIR STYLISTS
Full or part time.
Dave & Family Hair Shop.
Redford. 531-5597

HAIR STYLISTS
With ability to do advanced hair styling. Artists
Livonia Mall 474-6844
Westland 425-9610

HANDY PERSON

to care for flower beds, bushes, lawn & pool in Northville location. Must have transportation & references.
Call 348-2637

HAWLEY ELECTRICAL CONTRACTING

is always looking for good people

Serving Southeastern Michigan

Employing I.B.E.W. electricians

Commercial-Industrial-Automotive

685-3402

HOMEMAKERS/COLLEGE & HIGH SCHOOL STUDENTS
Permanent part time positions available with the area's largest maids, housecleaning facility. Must have good, reading, ability and be available to work weekends. In addition, we have some full time jobs available if desired. Guaranteed $4.00 per hour, but most persons can earn much more. No selling involved.
2 locations available:
Downtown Detroit 961-4658
Livonia 421-6320
Farmington 476-2663
Please call after 6PM Mon-Fri.

Homemakers!

Immediate long term assignments with major Canton corporation.

PAID VACATIONS

Referral Bonuses

Call IMMEDIATELY

NORRELL SERVICES, INC.
553-5858

HOMEMAKERS, STUDENTS, working mothers, retirees, preferably housekeeping. 17 years & older. Opportunity to work full time in Farmington Hills. Excellent reading & English skills necessary. No sales. Evenings & weekends.
655-7842

HOTEL EXPERIENCE

Wanted for the following positions

- FRONT DESK CLERKS
- NIGHT AUDITORS
- PBX OPERATORS
- ATTENDANTS...
- HEALTH CLUB & ROOM
- HOUSEMEN
- BELLMEN
- VALET PARKERS
- MAINTENANCE
- BARTENDERS
- DISHWASHERS
- WAIT - PERSONS
- FOOD & BEVERAGE
- MANAGEMENT

Apply in person, Mon., Wed. & Thurs., 2pm-4pm or send resume to:

Michigan Inn Hotel
16400 Jl. Hudson Dr.
Southfield, MI 48075

No phone calls please
An Equal Opportunity Employer

HOTEL/FRONT DESK $5.42/HR
WR/Train, major chain
Call Now 557-1200
Job Network Fee $65

Hotel Positions

HOUSEKEEPING LAUNDRY DESK CLERKS NIGHT AUDITOR MAINTENANCE JANITORIAL

SKYLIGHT INN

Skylight Inns is a new, fast-growing chain of high-quality room-only lodging properties. We are opening a new 128 room hotel in Novi and have immediate openings in each of the above positions. Both full and part-time positions available. Excellent wage and benefits.

Apply in person Monday - Friday, 9 am - 4 pm at:

SKYLIGHT INN
21100 Haggerty
At I-275 & 8 Mile

Equal Opportunity Employer

IF YOU BUFFER from ANY type of handicap or disability & are unemployed but eager to work, call between 9am - 12 noon for paid work experience & free job placement assistance. Ask for TWE. 833-6100

500 Help Wanted

ELECTRONIC SERVICE TECHNICIAN

Looking for a live-wire type individual who is desirous of getting in on the ground floor in high tech mobile material handling equipment. Salary commensurate with experience & desire. Willing to train the right individual. Reply to:

Box 106
The Observer & Eccentric Newspapers
36251 Schoolcraft
Livonia, MI 48150

SALES/MARKETING

ELECTRIC METER MOUNTING EQUIPMENT

Immediate exciting opportunity for engineer or technician with technical sales experience for the position of Regional Sales/Product Manager, with a manufacturer of electric meter socket adapters and accessories.

Duties will include: Sales calls with local sales representatives to electrical utilities in an assigned territory and product and marketing responsibilities. Requires highly motivated, result oriented individual. Sales and/or application engineering experience with electrical products would be helpful.

Position would be based in southeast Michigan, and require approximately 40% travel. Send resume to:

Michael E. Lewis, Sales Manager
EKSTROM INDUSTRIES, INC.
23850 Freeway Park Dr.
Farmington Hills, Mich. 48024

SECRETARY
SALES SECRETARY

M/A-COM INFORMATION SYSTEMS, INC., a national organization has an immediate opening in our Farmington Hills Sales office. We are seeking an intelligent, organized, self-motivated individual with good secretarial skills to handle the work load of a busy office. Experience in data communications is a plus to land a job with this fast growing company.

We have excellent company benefits and a pleasant working environment. If you are qualified call: Kathy Smith, (313) 855-0360, M/A-COM INFORMATION SYSTEMS, INC., 31731 Northwestern Highway, Suite 159, Farmington Hills, MI 48018. An Equal Opportunity Employer M/F

M/A-COM
INFORMATION SYSTEMS

A Kelly job is for consumer contact representatives

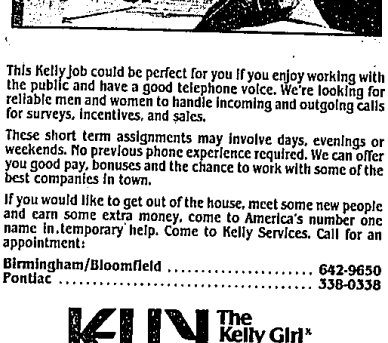

This Kelly job could be perfect for you if you enjoy working with the public and have a good telephone voice. We're looking for reliable men and women to handle incoming and outgoing calls for surveys, incentives, and sales.

These short term assignments may involve days, evenings or weekends. No previous phone experience required. We can offer you good pay, bonuses and the chance to work with some of the best companies in town.

If you would like to get out of the house, meet some new people and earn some extra money, come to America's number one name in temporary help. Come to Kelly Services. Call for an appointment:

Birmingham/Bloomfield 642-9650
Pontiac 338-0338

KELLY SERVICES — The Kelly Girl* People

Not an employment agency • never a fee
Equal Opportunity Employer M/F/H

SWITCHBOARD OPERATOR

Do you like the excitement & fast pace of a busy switchboard? Sterling Heights firm has the spot for you.

Previous PBX experience is a plus but is not mandatory. Good memory is required. Must be able to work Tuesday through Saturday. Excellent salary & benefits for the dedicated operator.

SEND RESUME TO:

PBX
P.O. Box 771
Sterling Hts., MI 48311-0771
An Equal Opportunity Employer

SHIPPING & RECEIVING

Cold Drawn Steel Plant has immediate opening for a shipper on afternoon shift. Prior shipping or freight handling experience preferred.

Send resume with salary requirements to:

BOX 128
Observer & Eccentric Newspapers
36251 Schoolcraft Rd.
Livonia, MI 48150

ATTENTION
RECENT HIGH SCHOOL GRADUATES
COLLEGE STUDENTS

We need packagers in Livonia, Farmington, Redford & surrounding areas. Day, afternoon & midnight shifts available. Must be 18 years of age or older. Must have reliable transportation & be available for 8 hour shifts. Come in between the hours of 9-3:30 pm.

Somebody
Sometime
Temporary Help
19203 Merriman
(Village Fashion Mall)
(Corner of 7 Mile & Merriman)
477-0900

MAINTENANCE MECHANIC

Large high-speed manufacturing facility has immediate opening for experienced Maintenance Mechanic. Must be willing to work any shift. ExceFlent pay and benefits. Promotional opportunities. Boiler Operator License required within 6 months. Send resume to:

CONTINENTAL BAKING
1100 Oakman Blvd.
Detroit, MI 48238
Attention Personnel

Equal Opportunity Employer M/F/H/V

NEED SUMMER WORK?
STUDENTS & HOMEMAKERS

Earn money for school and still be able to take a day off when you want. GMS has packaging assignments in Canton and Plymouth. No experience needed.

Must have reliable transportation, 16 & 17 year olds must bring an application for working papers to interview.

Call Today!

427-7660

- Bring Along A Friend
- Most Of Our People Work 5 Days Per Week
- Cash Bonus

GENERAL MANAGEMENT SERVICES
14700 Farmington Rd. - Livonia
Suite 104
Heritage Commons