342 Lakefront Property

HIGGINS LAKE - 75ft lakefront home, 2 bedroom, 2 car garage. Nice beach. $97,900. 729-5824 337-1185

LOWER STRAITS LAKE, Michigan on golf course. Fest offering. 3,000 sq ft ranch, 4 bedroom, 2 car attached, lighted boat dock, excellent city, decorated. $238,000. Days 664-8280, eve 104. Mes 348-8122

MIDDLE STRAITS Lakefront, W. Bloomfield brick home, new kitchen, new deck, large living room, large family room, 2 fireplaces, all carpeted, lot 150x2 mile access, air, centralized. $189,900. 363-2832

RAINBOW LAKE mid Michigan By Owner. 3 bedroom ranch, 2 car garage, well constructed, family or retirement home. Good fishing & hunting area. Appliances & many extras. Mid 60's 517-662-4415

PUSH LAKE - BRIGHTON AREA. 2 bedroom year round lake home. $45,900. Call 659-7448

SYLVAN/Otter Lake ALL brick ranch with walkout walk out basement, approx 2100 sq feet 3 bedrooms, family room, 2 baths, kitchen appliances newly remodeled kitchen, 2 fireplaces, 1 full bath, 1 half bath, 2 car garage, 1 acre lot, 16x16 deck, includes all appliances including washer & dryer, located on fenced 312-475 lot with beaches & 2 car garage. Also clean tractor with 5 ft 251 Great condition, tractor with 1985 50HP electric start Yamaha motor. $129,000. Serious inquiries only please. 881-1417

$92,000 - 3 bedroom custom contemporary. Fireplaces on 2 levels. Many extras. Has been lived in throughout. 681-9042 or 666-3755

348 Cemetery Lots

GLEN EDEN - Four Cemetery lots. Excellent location. 477-3527

PARKVIEW MEMORIAL - 2 lots side by side, Wine Garden of Memories. $375 each. 533-6337

WHITE CHAPEL Memorial Park cemetery, 2 crypts. Final offer. 644-6131 644-2244

351 Bus. & Professional Bldgs. For Sale

MEDICAL BUILDING
Excellent location near Medical facility. Newer building that has been maintained. Paved, dark red. Good investment. Priced at $279,500

ERA
FIRST FEDERAL
478-3400

351 Bus. & Professional Bldgs. For Sale

WANTED TO BUY - Commercial, retail or be built-to-suit in or near Birmingham Call anytime 24 hour answering service! 540-7060

352 Commercial / Retail

BUILDING - 1200 sq ft on a 78 x 120 ft lot. Perfect office space, large side yards, heated garage. 24821 W. Michigan (3 blks W. of Telegraph) 533-2346 or 561-7256

TWO STORY storefront in beautiful downtown Northville. 4200 sqft, fully leased. $125,000 561-1873

WESTLAND - 3 bedroom home, full basement, 2½ car garage, ½ acre commercial near Westland Mall. 455-2036

356 Investment Property For Sale

REAL ESTATE/MORTGAGE
OFFICE BLDG. FOR SALE
Excellent Suburban location, fully leased. Land Contract Terms. 10% cash on cash return.
Michael A. Southen & Co
540-9577

358 Mortgages & Land Contracts

A BARGAIN
Cash for Existing Land Contracts, Second Mortgages & Highest $$$ Paid. Peter L. Roth 478-7640

CASH FOR LAND CONTRACTS
Fast local service
Central Mortgage Corp
1-800-424-7826 or 313-792-8313
Eves & Weekends 313-792-8274

360 Business Opportunities

ICE CREAM the up and coming boom and you can be a part of it. Others both hard and soft ice cream, seating available, year-round business, specialty items, turn key operation. Motor area. $35,000. HARRY'S

WOLFE
474-5700

INDOOR OPPORTUNITY - make from $200 to $2,000 based on your efforts. Full or part time. Complete training program. 968-6400 626-4290

PIZZERIA
For sale, downtown Plymouth. Good location. Free lease terms. Ask for John 782-1432

REAL ESTATE DEVELOPER
Seeking financial partner. Excellent projects: condos and apartments. 431-8554

RUN YOUR Own Show. Good income opportunity for person able to set new accounts of local shop backed by proven production plan. Call Sue. 569-8280

362 Real Estate Wanted

AB LITY TO HELP: Need to sell a residential or multi-family property? We block at any property, any condition. 885-0611

ABSOLUTELY CASH
In a quick for your home
Any condition
Call Ron 459-3450

CASH TODAY
OR
GUARANTEED SALE
A system in Foreclosure
Offered Of Repair

Castelli
525-7900

400 Apts. For Rent

Abandon Your Hunt - All Areas
PAY NO FEE
UNTIL YOU SEE 100's Of
Qualified Rentals
In Our Free Catalog For
TENANTS & LANDLORDS
OUR 15TH YEAR
SHARE LISTINGS 642-1622
884 S. Adams, Birmingham, Mich.

A BUDGET BEAUTY! 2 bedrooms, carpet, tuck in kitchen, Royal Oak area. Available Now! Only $400. 557-5500 Rentfinders Smallfee

AFFORDABLE - 3 bedroom, fenced area, dishwasher, $325. Open 7 days. $60 Fee RENTAL GUIDE 546-5240 164 W. 9 Mile, Ferndale

A LAP OF LUXURY! 2 Bedroom Modern kitchen, air, clubhouse, pools, carports. Rent by the Pool! $448. 557-5500 Rentfinders Smallfee

AUBURN HILLS
2688 PATRICK HENRY DR
Large 3 room 1 bedroom apt in great well maintained complex. From $450 including heat. 373-6770

BARGAIN - 1 bedroom, laundry, decking, balc, pool, $295. Others $60 Fee RENTAL GUIDE, 546-5240 164 W. 9 Mile, Ferndale

BELLEVILLE
WATER'S EDGE
Lakefront 1 & 2 bedroom apts in small well maintained complex. Pool, fully carpeted. From $420 including heat. 697-0626

BIRMINGHAM, charming one bedrooms, newly decorated, immediate occupancy. $475-$500 mo., close to downtown Birmingham. 646-6774

BIRMINGHAM - downtown, 1 bedroom apartment, newly decorated. $520 a month includes all utilities. 645-9470

400 Apts. For Rent

Bayberry Place Apts.
HEAT INCLUDED
One and 2 Bedroom Apartments from $365. Balconies, Carpeting, Carports, Air Conditioning, Swimming Pool, Clubhouse. No Pets
Close to Shopping 1 Block North of Grand River 1 Block West of Greenfield, near Somerset Mall, Troy.
Open Weekdays 9-5
643-9109

BIRMINGHAM - Large, clean 1 bedroom, carpeting, microwave, laundry, balc, pool. $525 includes heat, immediate occupancy. 858-8228

BIRMINGHAM
PRIVATE LOCATION. Large 2 bedrooms, 1½ baths basement, carpeting, central air. $650 to $675.
646-6509

BIRMINGHAM PROPER - 1 bedroom apartment includes utilities, $425 a month. $350 per month, no pets. Call Glenn 643-0750

BIRMINGHAM PROPER - 1 bedroom apartment, includes utilities, $425 per month. No pets. Call Glenn 643-0750

BIRMINGHAM - Sublet immediately 2 bedroom, Apt., microwave, convenient location, rent negotiable. Call Ann Carlisle 644-8900 645-6722

BIRMINGHAM
BIRMINGHAM
Luxurious oversized 1 bedroom apartment in prestigious residential location. Features include: 2 covered parking spaces, 1½ baths, 2 story living/dining room with gas fireplace, private balcony, fully equipped kitchen with dishwasher, disposal, garbage compactor, walk-in pantry, ceramic bath with whirlpool bath & direct phone hookup. Also equipped kitchen with dishwasher, disposal, garbage compactor, home security system with ADT, heat & central air. Rent includes heat, air. Available Sept. 1. $900 per month. Unlimited exercise. Call Lisa 370-0500 or 517-487-5053

BIRMINGHAM - 3 bedroom 2 bath ranch apartment. 1750 sq. ft. Adult. Oak & Woodward Ave. Available August 15. $1,000 per month. References. 644-4921 644-3381

BLOOMFIELD Centre River. Newly renovated spacious apartments. A/C, pool, heat, water, carpet, drapes, ceiling fans, walk in closets. Square Lake Rd. From $425. Open Mon thru Fri. 9-5:30 Sat. 10-4 Sun. 12-4. 332-4251

BLOOMFIELD TWP.
Maple Rd / Telegraph area. Executive 1 bedroom, 1,000 sq ft, 2 story, cathedral ceiling, Great room, 1½ gas fireplace, all appliances, outdoor pool, tennis, carport. Starting at $575, days, 540-1050, eves 855-1872

BOTSFORD PLACE
GRAND RIVER - 8 MILE
Behind Botsford Hospital
SALE!!!
1 Bedroom for $509
2 Bedroom for 629
3 Bedroom for $739
PETS PERMITTED
Swim & Racquetball Free
Single Welcome
Immediate Occupancy
We Love Kids
HEAT & WATER INCLUDED
Quiet prestige complex, swimming pool, air conditioning, carpeting, stove & refrigerator, all utilities except electricity included. Warm adult community. Recreation facilities, intercom system. Good security. Playground on premises.
For more information, phone
477-8464
27883 Independence
Farmington Hills

CANTON
CARRIAGE COVE
LUXURY APTS.
(MILLET & WARREN)
Brand New Complex
Private entrances
One & Two Bedrooms from $452
For more information 981-4490
(Open 7 days & eves)

CHERRY HILL VILLAGE
Cherry Hill/Hunter Rd. - Dearborn
Apts. 374-1933. 1 bedroom - $435, 2 bedrooms - $500. Includes heat, hot water, gas for cooking range, refrigerator & disposal. Tenant pays electric & gas. Carpeted, air conditioned, basement storage, carports available. Pool, quiet, adult community. No pets.
Open 6 days - 9am - 5pm
Eves & Sundays by appt

400 Apts. For Rent

CANTON
VILLAGE SQUIRE
ON FORD RD.
Just E. of I-275
1&2 BEDROOMS
from $395
HEAT INCLUDED
FULLY CARPETED
SOUND CONDITIONED
SPOOL & SAUNA
CABLE TV AVAILABLE
981-3891

CANTON, 1 bedroom, brown carpeting, heat and water included. Sublease through Dec. TV. Pick up new lease $370. 455-0370

CHERRY HILL AREA, 1 bedroom stove, refrigerator, air, ideal for senior citizens $310 month plus utilities 357-3349

Dearborn
DEARBORN PARK
26170 Michigan Ave.
Beech Daly & Michigan Ave.
1&2 BEDROOMS
from $339
Heat Included - Carpeting
Pool
562-4623

Dearborn Heights
DEARBORN CLUB
Just N. of Ford Rd.
5788 Lessiter Rd
1&2 BEDROOM
from $380
Includes Heat - CArpeting
Air Conditioning - POol
OFFICE OPEN DAILY
561-3593

DEARBORN
2 bedrooms with stove, refrigerator, $230 per month heat & water included. Call Ann
651-3552 OR 662-3710

DOWNTOWN ROCHESTER - Furnished 1 bedroom apartment, ideal for transferring executive in need of short term furnished apartment. $750 per month includes utilities 693-2915

FARMINGTON
CHATHAM HILLS
APT. HOME
With Attached Garage
IN FARMINGTON
On Old Grand River
Bet Drake & Halsted
1&2 BEDROOMS
from $450
Fabulous Clubhouse
Year Around
Swimming Pool & Sauna
Sound & Fireproofed
Open Daily 12-5:30pm
476-8080

FARMINGTON Hills Subleasee 2 bedroom 1 bath carpeted, available after July 20th. $515 plus security. Call after 6pm 476-6733

FARMINGTON HILLS, 1 bedroom apartments, balcony/patio, carport, air, pool, tennis, central location, $485 month. After 5pm 553-3242

FARMINGTON HILLS. Available August 1st. Large 1 bedroom, beautiful Adult Complex. 477-4558

FARMINGTON HILLS One bedroom, overlooking courtyard, carport, dryer. Available August 15. $320 per mo. Days 642-7230

FARMINGTON HILLS area. Newly decorated studio and 1 bedroom apartments available. Carpet, drapes, appliances, air conditioning. From $350. 357-1212 or 553-9425

FARMINGTON HILLS - Model apartment available. 2 bedrooms, 2 baths, completely equipped, custom blinds, decorator mirrors, gas log fireplace, GE washer & dryer & deluxe appliances $1050 per month. For more info, call 835-1250

FENKELL - 23330, just E. of Telegraph. Studio & 1 bedroom from $265. Includes heat, air, carpets, & security. 538-8637

GARDEN CITY - 1 bedroom, includes heat, appliances, carpeting and air. No pets. $395. Agent 478-7640

NORTHVILLE - One bedroom apartment, furnished. Downtown Northville. No pets. $380 per month. 349-3019

NOVI LOCATION. 2 bedroom townhouse. $595, including 1½ baths, carpeting and private basement. Please call 349-8200

400 Apts. For Rent

GARDEN CITY - 1 bedroom large Upstairs apartment, stove & refrigerator, air, furnished. $310/MO. or $200 deposit. 427-0335 or 455-3218

Independence
Green
IMMEDIATE OCCUPANCY
Located in Farmington Hills. We offer luxurious apartment living that includes heat and water, washer and dryer, built-in vacuum system at no additional cost. Complete clubhouse with sauna, indoor and outdoor pools, tennis courts, golf course and much more is available.
CALL/STOP BY TODAY
477-0133
471-6800
Grand River & Halsted Rds.
Presented by
Mid-America Management Inc.

JOY - 20830 just E. of Telegraph, 1 bedroom, clean quiet building. $275 per month. Air, carpets, parking, mature adults. 838-9266

LAKEFRONT LIVING
Sylvan Bay Apts.
2 bedroom apartments in well maintained condos - choice location between Cass & Sylvan Lakes. From $555. Apts. Manager, 1613 Cass Lake Rd. or call 682-4468

LESLIE TOWERS
Southfield's Leslie Towers Apts. accepting applications for 1 bedroom apartments in luxury high-rise condo, close to shopping & dining. Apartments feature complete modern kitchen, spacious living & dining space. Your monthly rental of $435-$501 includes heat, water, use of pool & exercise room. Studio apts also available at $410. 356-2700

LIVONIA WOODRIDGE APTS.
Now accepting reservations, 1 & 2 bedroom apts $475 & $550 mo. Located off Middlebelt, between 6 and 7 Mile. Open Mon. thru Fri. 8:30 to 5 p.m., Eves. by appt. Sun. 10 to 2p.m. 477-6448

NEWLY DECORATED 1 bedroom apartment, heat, carpet, drapes, appliances. Schoolcraft Outer Drive area. $310. 538-5568

NEWLY DECORATED Studio & 1 bedroom. Heat, carpet, drapes, appliances, air. Security system. From $275. Schoolcraft - Outer Dr. Area. 531-8100

NEWLY DECORATED! 2 Bedrooms, Air, extra storage, carport. All utilities included! $540 /mo. 557-5500 Rentfinders Smallfee

NINE MILE - HOOVER AREA
Spacious 2 bedroom townhouse $425 month. Decorated, central air, carport. 758-7050

OLD REDFORD - tiny 2 bedrooms. Older building, beautifully restored. Appliances. Clean. Quiet. Heat included. Adults. $325. Call after 5pm 255-3099

ORCHARD LAKE ROAD
NEAR TELEGRAPH
In Pontiac. Beautiful wooded setting featuring 1 & 2 bedroom apts. Includes heat, carpeting & air conditioner. Cable TV available
From $425
ORCHARD WOODS APTS.
334-1878

400 Apts. For Rent

OAK PARK
2 bedroom duplex. Immediate occupancy. Children O.K. $400 per month. 334-5402

Plymouth Hills
Apts.
768 S. HILL
Modern 1 & 2 Bedroom
• Air Conditioned
• Fully Carpeted
• Dishwasher & Disposal
• Washer-Dryer in Each Apt.
• Cable TV
• No Pets
• Easy Access to I-275
From $445/$495
Daily 12-6pm except Wed. & Sun.
455-4721

Plymouth
HILLCREST CLUB
12382 Risman
Plymouth Township
1&2 BEDROOMS
from $395
Cable TV Available
453-7144

PLYMOUTH HOUSE
APTS
City of Plymouth
Beautiful 1 & 2 bedroom apts.
From $410 & up
Sr. Citizens welcome - no pets
453-6050

PLYMOUTH - OLD VILLAGE. 1 bedroom upper, large sunny rooms, completely redecorated & carpeted, no pets. $300 per month. 459-4418

PLYMOUTH. Excellent location, one bedroom. Neutral decor, wood parquet floors, large rooms, pay own utilities, security & lease. $425 per month 455-1728

PONTIAC APTS. on Pontiac Trail in S. Lyon. Now renting 1 & 2 bedroom units from $370 including heat & hot water. Adult section. 437-3303

ROCHESTER - large 1 bedroom apartment in duplex. Own carport. Full basement. Private entrance. Heat included. No pets 651-6415

ROCHESTER - OAK HILL
Apts. & townhouses starting at $405, utilities furnished, security deposit required 651-9751

ROCHESTER, 1 blk. from University Dr., N. Rochester Rd., 2 bedroom, 1½ Bath. Available immediately. $650 month. No pets. 653-3324

ROOM FOR RENT
Daily maid service. Color TV, 24 hr. message service. $350. mo. for 1 person. Contact Cresin Smith, Mayflower Hotel, Plymouth, MI 453-1620

ROYAL OAK, deluxe newly remodeled 2 bedroom, plush carpet, custom drapes, stove, refrigerator, dishwasher, micro, swimming pool, heat & water $595. 549-0214

ROYAL OAK - downtown. Carpeted 1 bedroom, well kept, secured neighborhood $435 including utilities. 545-6205

400 Apts. For Rent

ROYAL OAK - sharp 1 bedroom, newly decorated, new carpeting, appliances, kitchen cabinets. $430 month, adjacent William Beaumont Hospital. References. 549-0214

ROYAL OAK - 1 bedroom apartment, new kitchen, new carpeting, freshly painted. $450 month, includes all utilities. Ask for Bruce Wallace, Century 21, Prely Inc. 642-8100

SOUTHFIELD/BIRMINGHAM - location. Luxury apartment community has 1 & 2 bedroom apartments available. Microwave ovens, cathedral ceilings, 24 hour maintenance. Choice of custom floor plans & color schemes. Starting from $560. Call 644-0050

SOUTHFIELD/BIRMINGHAM location - Luxury 1 bedroom apartment available. Washer & dryer connections, microwave, court yard view, gray carpet. Must see. Call 644-0050

SOUTHFIELD
FRANKLIN RIVER APTS.
Grand and luxurious 1 & 2 bedroom apts. Plush carpet, GE self-cleaning oven, deluxe dishwasher, patio, central air, security intercom system, clubhouse with sauna & heated pool. Free carport.
12 Mile At Telegraph
Managed by Paragon Properties
356-0400

SOUTHFIELD, 1 bedroom, living room, dining room in new beautiful Franklin River Apt Complex with patio overlooking wooded ravine. Pool, clubhouse. $575 per month. Call after 5pm. 352-5066

TELEGRAPH/7 Mile area. Comfortable 1 bedroom apartment, heat water included. No pets. $300, plus security deposit. 538-5255

TROY - Professionally decorated 2 bedroom, 1 bath Somerset apt. with carport available 8/16. 2nd bedroom converted to library. Perfect for single professional or couple. $595 mo. Call days: 644-6868, eves: 649-0395

VENOY PINES APTS.
Formerly Valley House Apts.
SEE OUR NEW LOOK!
New Landscape/Carpeting thru Out
1 & 2 Bedroom
From $395 & Up
SR. CITIZENS WELCOME
261-7394

400 Apts. For Rent

THREE OAKS
Troys newest luxury apartment community....
• 1 bed-om
• 1 bedroom with den
• 2 bedrooms
• Air conditioning
• Carport included
• Clubhouse
• Swimming & tennis
• Rural setting
CONVENIENTLY LOCATED
½ MILE E. of Crooks on Wattles at I-75
OPEN: Mon. thru Fri., 10-6
Sat., 10 - 4pm
PHONE: 362-4088

VILLAGE GREEN
SOUTHFIELD'S newest luxury apartment community ready for immediate occupancy. Spacious 1 and 2 bedroom apartments featuring Clubhouse and full facilities including glass enclosed Jacuzzi, cathedral ceilings, fireplace, microwave, and more.
Rentals from $575.
12 Mile • Just E. of Northwestern Hwy.
Please call 356-6570

WAYNE FOREST APTS.
We offer large 1 bedroom apartments from $485 • HEAT PAID! Features include full carpeting, dishwasher, separate dining area, central air, walk-in storage, pool and much more. Make one of our spacious apartments your next home. Open Mon-Sat. 9am-6pm. Sun. 1pm-6pm.
326-7800

WAYNE/WESTLAND
Newburgh Colonial Apartments
Clean quiet attractive 1 bedroom, carpet, appliances, private entrance. See to appreciate. $350/mo. 721-4699

WESTLAND AREA
Spacious 1 bedroom apartments $410 monthly. Carpeted, decorated, pool & w & sewer pd.
Westland Woods Apts 728-2880

WESTLAND - 6843 Wayne, near Hudson's. 1 bedroom from $395. Includes air conditioning, heat, carpet & swimming pool. No pets.
Mature adults call 721-6468

400 Apartments For Rent

EXCLUSIVE LUXURY BIRMINGHAM APARTMENTS
New and convenient in-town location,
280 Daines St.
Neutral decor, fireplace, 2 baths, window treatments, washer, dryer, and all appliances included. **Available Immediately.** Two - 1600 sq. ft. 2 bedroom apts. $1800 per mo. One - 1100 sq. ft. 1 bedroom apt. $1200 per mo.
Contact: Dian Pastor.
UNIPROP 645-9220

Novi Ridge Apartments & Townhomes
1 & 2 Bedroom Apartments with 1 bath
1, 2 & 3 Bedroom Townhomes with 1 & 1½ baths
Welcome to Novi Ridge... an exciting rental community in one of Southeastern Michigan's finest suburban locations. Novi approaches the selection of apartments for offering maximum comfort and convenience. Schools, shopping and recreation will be easily minutes from your door. With Novi's central location you'll be easily minutes from Ann Arbor and Detroit. Novi Ridge... your best choice for complete community living.
- Carpeting throughout
- Central air conditioning
- Fully equipped kitchens
- Full basements in Townhomes
- Pool, sundeck & tennis courts
- Clubhouse with game room & sauna
- Playground and picnic areas
- Laundry facilities
- 24 hour emergency service

Hours: 8:30-5:00
Mon.-Fri. or by appt
PHONE: 349-8200
NOVI RIDGE
Novi Ridge
23640 Chipmunk Trail
Managed by: Woodbury Management, Inc.
(Office located in the Clubhouse)

. . . just minutes from home to work.
You no longer need to sacrifice gracious living and the good life for business convenience. Now you can have both. Green Hill's gorgeous 75 acres of park and woodland, peace and tranquility, lie right next door to the I-275 corridor — Michigan's multi-billion dollar explosive growth area. You're just minutes away from I-96, a direct route to downtown Detroit. See our 1- and 2-bedroom luxury apartments, terrace residences and country townhouses on 9-Mile, 1½ miles west of Farmington Road, in Farmington Hills.
green hill
APARTMENTS
IN FARMINGTON HILLS
MODELS OPEN DAILY 10 8. PHONE 478-4464

400 Apartments For Rent

LINCOLN TOWERS
A quiet retreat
Adult community

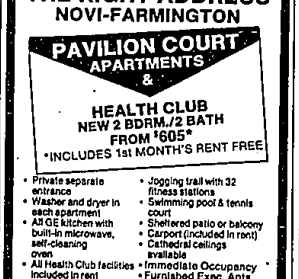

Studios
1 & 2 Bedrooms
From $370
FREE CABLE TV, SECURITY
Heat, Central Air, Appliances, Carpeting, Community Room, TV & Card Room, Pool
Lincoln Road at Greenfield.
968-0011

WHITEHALL APARTMENTS
Luxurious 2 Bedroom Apartments
• 2 Full Baths • Carports • Pool
• FREE CABLE TV • SECURITY
Adult Community
W. 9 MILE AT PROVIDENCE DR.
IN SOUTHFIELD
• Office Open Daily
557-5339

THE RIGHT ADDRESS
NOVI-FARMINGTON
PAVILION COURT APARTMENTS & HEALTH CLUB
NEW 2 BDRM./2 BATH
FROM $605*
*INCLUDES 1st MONTH'S RENT FREE
- Private separate entrance
- Washer and dryer in each apartment
- All GE kitchen with built-in microwave, self-cleaning oven
- All Health Club facilities included in rent
- Jogging trail with 32 fitness stations
- Swimming pool & tennis court
- Sheltered patio or balcony
- Carport (included in rent)
- Cathedral ceilings available
- Immediate Occupancy
- Furnished Exec. Apts. available

Ultimate Living & Lifestyle
Pavilion Dr. off Haggerty Rd. between 9 - 10 Mile Rd.
348-1120

400 Apartments For Rent

Buckingham Manor APARTMENTS
• Prime location • Large 2 bedrooms
• 1½ baths • basement • carpeting
• central air • $650 to $675
BIRMINGHAM
649-6909
Offered by Woodbury Management, Inc

NORTHGATE
Apartments
FROM $375
Heat • Air Conditioning
Appliances • Carpeting • Disposal
Pool • Tennis Courts • Activity Building
Laundry & Storage Facilities
FREE CABLE TV
Greenfield at 10½ Mile Rd.
Office Open Daily 968-8688

Imperial Manor
APARTMENTS
1 BEDROOM
SPACIOUS UNITS
Includes heat, water, air conditioner, carpeting, laundry and storage facilities and pool
7 Mile - Telegraph Area
Call Mon.-Fri. 8:30-5 p.m. 538-2158

This Summer, Enjoy Living!
From spacious one and two bedroom apartments with spectacular balcony views to a heated indoor swimming pool, Westland Towers offers you everything you need to enjoy living!
• Nine-story, high-rise luxury • Tennis courts
• Sauna and Game Room • Ideal location
• Rent includes heat
721-2500
NO SECURITY DEPOSIT
For Senior Citizens
Westland Towers
Located on Yale Road, between Ford Road and Warren, one block west of Wayne Road.
the hayman company

400 Apartments For Rent

Livonia WOODRIDGE APARTMENTS
• Now accepting reservations, 1 & 2 bedroom apts. • $475 & $550 mo. • East side of Middlebelt between 6 and 7 Mile • Open Mon thru Fri. 8:30 to 5 p.m. • Eves by appt. • Sat. 10 to 2 p.m.
477-6448
Offered by Woodbury Management, Inc.

Beautiful 1 & 2 Bedroom Apartments from $345
Cable TV Now Available
- Heat included
- Carpeting
- Air Conditioning
- Balcony or Patio
- Swimming Pool
- Clubhouse
- Convenient to Twelve Oaks Mall

THE VILLAGE IN WIXOM
At Pontiac Trail & Beck Rds. (Take Beck Rd. Exit north 1½ miles from I-96).
Open Mon.-Sat. 10 a.m.-6 p.m., Sun. 11 a.m.-6 p.m.
Sorry no pets.
624-6464

TIMBERIDGE
An Apartment Community of Uncompromised Quality in Farmington Hills
LARGE 1 & 2 BEDROOM APARTMENTS
Featuring
• Individually controlled central air conditioning & heat • Large private balcony or patio • Spacious closet & storage area in apartment • Double-bolt security system • Dishwasher & waste disposal • Self-cleaning oven & range • Frost-free refrigerator/freezer • Sliding glass doorwall • Drapes • Plush carpeting • Large pantry • Convenient parking area • Energy-efficient insulation
CLOSE-IN FARMINGTON LOCATION
East off Orchard Lake Road on Folsom Road (extension of 9 Mile Road), corner of Tuck Road.
1 BEDROOM FROM $475
2 BEDROOM FROM $545

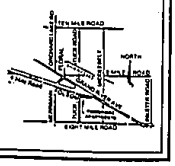

MGR.:478-1487
OFFICE: 775-8200

One of the most exclusive addresses in Southfield
SUTTON PLACE
Spacious one floor living or townhouses, the choice is yours
Limited access service
beautiful setting on ravines.
• HEAT INCLUDED • 1570-2600 sq. ft. • Attached garages or covered parking • Central Air • Appliances, plus self-cleaning oven • Your own elegant private club with card rooms and heated pool, kitchen, wet bar, Swedish sauna • Plus much more!
Minutes from Town Center
Lodge Expressway & Shopping
From $660 Open Mon.-Sat. 9 a.m.-5 p.m. Sun. 12-5 p.m.
Stop in to submit name for waiting list 358-4954
The most prestigious address in Southfield
OPPOSITE PLUM HOLLOW GOLF CLUB
NINE MILE ROAD BETWEEN LAHSER & TELEGRAPH