400 Apts. For Rent

Troy Somerset
GREAT DEAL
FROM $469
Includes H.B.O.
1 & 2 BEDROOM
LUXURY APTS
Some with Washer & Dryer
Peaceful living, prestigious location. 2 bedroom units with 1½ baths, balcony, fully carpeted, all appliances, individual central heat & carports. 1 BLOCK S. OF BIG BEAVER BETWEEN CROOKS & LIVERNOIS
SUNNYMEDE APTS
Noon-6PM 362-0290

TOWNE APTS ON KIRTS BLVD
MODERN 2 BEDROOM APT
Heat & hot water included. Carpeted, air conditioning, dishwasher, large storage areas. Quiet building. Carport included.
$340 MONTH + SECURITY
353-2996 362-1927

VENOY PINES APTS.
Formerly Venoy House Apts.
SEE OUR NEW LOOK!
New Landscape/Carpeting thru Out
1 & 2 Bedroom
From $395 & Up
SR. CITIZENS WELCOME
261-7394

PLYMOUTH PRIVACY & MORE
Off busy streets, but near convenience. Single Story with private patio. Furnished & unfurnished (1) Bedroom Apts available. Princeton Court Apartments on Wilcox Rd., W. of Haggerty Rd. 459-5640 est. 202

Walton Square Apartments
Beautiful, spacious and well-managed. Ideal location in Pontiac near I-75. Reasonable rates.
Call Mon. thru Fri. 10am-6pm
373-1400

WESTLAND AREA
Spacious 1 bedroom apartments $410 monthly. Carpeted, decorated, pool & in a lovely area.
Westland Woods Apts 728-2550

Westland Area
Spacious 1 bedroom apartment, $370. Attractive 2 bedroom apartments, $410. Carpeted, decorated & in a lovely area. Heat included.
Country Court Apartments
721-0500

TWYCKINGHAM VALLEY APTS
Spacious 1 & 2 bedroom apartments. Includes carpet, appliances, central air, storage & laundry room each floor. Cable TV available. $300 per month includes heat.
355-2047

WESTLAND - Carpeted 1 bedroom, central air, pool, heat paid, $440. Others. Open 7 days. Call: 233-5510 RENTAL GUIDE, $60 FEE.

WESTLAND
HAMPTON COURT
Spacious 1 & 2 bedroom apartments. From $395. Large closets, balconies, carports, swimming pool & park areas. Senior citizens welcome. Ford Rd. 1 block E. of Wayne.
Call: 729-4020

Westland
HAWTHORNE CLUB
On Merriman Rd. by Ann Arbor Trail
1 & 2 BEDROOMS
from $380
Includes Heat - Carpeting
Air Conditioning • Patio & Pool
Sound Conditioned Walls & Floors
522-3364

400 Apartments For Rent

WHITEHALL APARTMENTS
Luxurious 2 Bedroom Apartments
• 2 Full Baths • Carports • Pool
• FREE CABLE TV • SECURITY
Mgt. Company
W. 9 MILE AT PROVIDENCE DR. IN SOUTHFIELD
Office Open Daily
557-5339

Charterhouse
16300 W. 9 Mile, Southfield
Studios - 1 & 2 Bedrooms
Live in the Security of a hi-rise apartment
CENTRAL AIR • RANGE • REFRIGERATOR
DISHWASHER • CARPETING • CARPORTS
TENNIS COURTS • SWIMMING POOL
PARTY ROOM • TV CONTROLLED SECURITY
FREE CABLE TV
Offices Open Daily, Sat. & Sun 557-8100

Buckingham Manor APARTMENTS
• Prime location • Large 2 bedrooms
• 1½ baths • basement • carpeting
• central air • $650 to $675
BIRMINGHAM
649-6909
Owned by Woodbury Management, Inc.

ON THE LAKE
1 & 2 Bedroom Apartments From $445
Rent includes:
• HEAT • DISHWASHER
• STOVE • CENTRAL AIR
• REFRIGERATOR • CLUBHOUSE & POOL
CONVENIENT TO TWELVE OAKS SHOPPING MALL
BEACHWALK APARTMENTS
On 14 Mile, between Haggerty & Novi Rd.
Call for information
624-4434

Scotsdale Apartments
Newburgh between Joy & Warren
From $425
FREE HEAT
FREE COOKING GAS
1 & 2 Bedroom Covered Parking
1½ Baths Livonia Schools
Model Open 9-5 Daily
455-4300

Affordable Excellence
NEW!
Bellridge
Gracious Surroundings
MICROWAVE OVEN
Fabulous rooms & space
Club facility, pool, tennis courts
Large private balcony, storage
Dishwasher and disposal
From $430
697-4343
Lighthouse Pointe
Dare You To Compare!
Fabulous rooms & space
Club facility, pool, tennis court
Large private balcony, storage
Dishwasher and disposal
From $400
699-3555
SLATKIN corporation
Just W. of I-96 & I-275 Interchange
Minutes from Fmtn. Livonia Plymouth Ann Arbor & Metro Airport
Open weekdays 11-6, weekends 11-5 (closed Wed.)
Both communities located on Schoolcraft off the N. & S. I-96 Service Dr. ¼ mile W. of Haggerty Rd. exit

Imperial Manor APARTMENTS
1 BEDROOM
SPACIOUS UNITS
Includes heat, water, air conditioner, carpeting, laundry and storage facilities and pool
7 Mile - Telegraph Area
Call Mon.-Fri. 8:30-5 p.m.
538-2158

THE PLACE
TWO BEDROOMS
TWO FLOORS
TWO ENTRANCES
FULL BASEMENT
from $560 FOR SPACE
Located Near Birmingham Boutiques & Royal Oak Renaissance
HUNTINGTON GARDEN TOWNHOUSE APARTMENTS
Furnished Model at 107 11 W. Ten Mile Road.
Office Hours Mon.-Sat. By Appointment 547-9393

THE RIGHT ADDRESS
NOVI-FARMINGTON
PAVILION COURT APARTMENTS &
HEALTH CLUB
NEW 2 BDRM./2 BATH
FROM $605*
*INCLUDES 1st MONTH'S RENT FREE
- Private separate entrance
- Washer and dryer in each apartment
- All GE kitchen with built-in microwave, self-cleaning oven
- All Health Club facilities included in rent
- Jogging trail with 32 fitness stations
- Swimming pool & tennis court
- Sheltered patio or balcony
- Carport (included in rent)
- Cathedral ceilings available
- Immediate Occupancy
- Furnished Exec. Apts. available

Ultimate Living & Lifestyle
Pavilion Dr. off Haggerty Rd. between 9-10 Mile Rd.
348-1120

Diamond Forest
DIAMOND FOREST APARTMENTS
GRAND OPENING
Immediate occupancy, from $575 and up, 1 & 2 bedroom apartments available.
Includes: Laundry room with washer and dryer in each apartment. Executive Rental • Microwave • Carpeting • Private entrances to most apartments • Tennis Courts • Running Track • 16 acre private park • Pool with whirlpool, • Sauna
Located on Halstead just N. of 9 Mile
Farmington Hills 471-4848

One of the most exclusive addresses in Southfield
SUTTON PLACE
Spacious one floor living or townhouses, the choice is yours
Limited access service
beautiful setting on ravines.
• HEAT INCLUDED • 1570-2600 sq. ft. • Attached garages or covered parking • Central Air • Appliances, plus self-cleaning oven • Your own elegant private club with card rooms and heated pool, kitchen, wet bar, Swedish sauna • Plus much more!
Minutes from Town Center
Lodge Expressway & Shopping
From $660 Open Mon.-Sat. 9 a.m.-5 p.m. Sun. 12-5 p.m.
Stop in to submit name for waiting list. 358-4954
The most prestigious address in Southfield
OPPOSITE PLUM HOLLOW GOLF CLUB
NINE MILE ROAD BETWEEN LAHSER & TELEGRAPH

Beautiful
1 & 2 Bedroom Apartments from $345
Cable TV Now Available
- Heat included
- Carpeting
- Air Conditioning
- Balcony or Patio
- Swimming Pool
- Clubhouse
- Convenient to Twelve Oaks Mall

THE **VILLAGE** IN WIXOM
At Pontiac Trail & Beck Rds. (Take Beck Rd. Exit north 1½ miles from I-96).
Open Mon.-Sat. 10 a.m.-6 p.m., Sun. 11 a.m.-5 p.m.
Sorry no pets.
624-6464

WESTLAND PARK APARTMENTS
Across from City Park
1 and 2 bedrooms, 1 and 1½ baths
HEAT INCLUDED
Window shades, pool - clubhouse
From $420
Call: 729-6636

WESTLAND, Merriman & Palmer. 1 bedroom Apartment. Very clean! No pets. $215./mo. call 5 - 9 pm. 459-6454

WESTLAND - 6843 Wayne, near Hudson's. 1 bedroom from $395. Includes air conditioning, heat, carpet & swimming pool. No pets. Mature adults call 721-6468

$0 Security Deposit
Glens of Cedarbrook Apts.
Farmington Hills, Middlebelt at 10
Daily 11am-6pm, Sat. 9-12
Closed Thursday & Sunday
from $440
478-0322
$240 REBATE
At Wayne Forest, we'll give you $240 to help with your moving expenses when you rent a 1 or 2 bedroom apartment. Features include: PAID HEAT, full carpeting, dishwasher, separate dining area, central air, walk-in storage & more. Make one of our spacious apartments your next home. Rents start at $455. Open Mon-Sat until 5pm. Sorry no pets.
WAYNE FOREST APTS.
326-7800

400 Apts. For Rent

LINCOLN TOWERS
A quiet retreat
Adult community

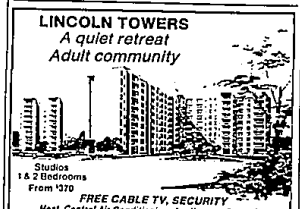

Studios
1 & 2 Bedrooms
From $370
FREE CABLE TV, SECURITY
Heat, Central Air Conditioning, Appliances, Carpeting
Community Room, TV & Card Room, Pool
Lincoln Road at Greenfield 968-0011

PARKCREST APTS
GRAND OPENING
A LUXURY ADULT COMMUNITY
IMMEDIATE OCCUPANCY
2 YEAR LEASES
- Adults Over The Age of 60
- Attended Gate House
- Burglar Alarm & Medical Alert
- 3 Story With Elevators
- Spacious 1 & 2 Bedroom Apartments
- Laundry & Storage In Each Apartment
- Pool

Rentals From $600 Per Month
Lahser Road, North of 11 Mile Road, Southfield, Michigan
Rental Office Open Daily 11:00 a.m.-5:00 p.m.
356-7387
Professionally Managed by
Kaftan Enterprises, Inc. 352-3800

TIMBERIDGE
An Apartment Community of Uncompromised Quality in Farmington Hills
LARGE 1 & 2 BEDROOM APARTMENTS
Featuring
• Individually controlled central air conditioning & heat • Large private balcony or patio • Spacious closet & storage area in apartment • Double-bolt security system • Dishwasher & waste disposal • Self-cleaning oven & range • Frost-free refrigerator/freezer • Sliding glass doorwall • Drapes • Plush carpeting • Large pantry • Convenient parking area • Energy-efficient insulation
CLOSE-IN FARMINGTON LOCATION
East off Orchard Lake Road on Folsom Road (extension of 9 Mile Road), corner of Tuck Road.
1 BEDROOM FROM $475
2 BEDROOM FROM $545
MGR.:478-1487
OFFICE: 775-8200

The Alternative to a Private Home
One bedroom and unique two bedroom, two bath terrace

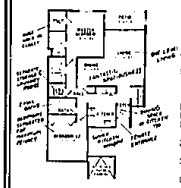

- Extraordinary Spaciousness
- Wall-to-Wall Carpeting
- Private In-Unit Storage Area
- Private Laundry Facilities in Every Residence
- Individually Controlled Heat and Air Conditioning
- Spacious Balconies
- Covered Parking
- Entry Monitored Security
- Fully Equipped Kitchens
- Resort-Like Pool and Recreation Facilities
- Extraordinary Clubhouse

FAIRMONT PARK
Open Daily and Weekends 'til 6
Corner of 9 Mile and Drake
Farmington Hills
474-2510

400 Apts. For Rent

WESTLAND-spacious 1 bedroom. Redecorated. Private yard, entrance, parking. Heated. $295/mo. Includes utilities. No pets. 595-0061

$500 REBATE - Bubblegate 2 bedroom Apartment at prestigious Meadowood Apts., Farmington Hills. Available Aug 26. 477-5362

401 Furniture Rental

ASTOUNDING BUT TRUE
Furnish a one bedroom apartment for as little as $75 per month.
Cort Furniture Rental
356-4303

FURNITURE FOR YOUR 3 Room Apartment For $69 Month
• ALL NEW FURNITURE
• LARGE SELECTION
• OPTION TO PURCHASE
GLOBE RENTALS
FARMINGTON, 474-3400
STERLING HEIGHTS, 826-9601
SOUTHFIELD, 355-4330
TROY, 588-1500

402 Furnished Apts. For Rent

ALL QUALIFIED
RENTALS
100's in Free Listing Book
SHARE LISTINGS 642-1620
984 So. Adams, Birmingham, Mich.

402 Furnished Apts. For Rent

APARTMENTS - fully furnished for the corporate executive, all utilities, housewares and television included. American Express accepted. Call: RELO CENTER 355-5313

BIRMINGHAM
Very nice short term furnished 2 bedrooms, 1 bath. Available Sept. 1. $1175 per month plus 1 month deposit. 642-6371

BIRMINGHAM downtown, executive furnished 1 bedroom, very private, fully equipped. Everything new and contemporary. Walk to best restaurants & shopping. $900 per month. Available Aug. 24. Lerman Properties. 398-7782.

BLOOMFIELD LAKES APTS.
3 apartments available end of August or September 1st.
STUDIO - $600
ONE BEDROOM - $650-$675
TWO BEDROOMS - $675-$700
Apartments include plush carpeting, drapes, decorator furniture by Globe Interiors, dishes, linens, silver, etc. TV & radio. Washer & dryer on main floor. Heat & water included. DE air conditioning. 2nd. bedroom can be used as office or den. Ideal for executives or young business persons moving into area.
Beach privileges on Cass Lake
No Pets, please
Short term lease available to qualified applicants.
2920 Schneider Blvd., 2 blks. N. of Orchard Lake Rd. off Cass Lake Rd.
FOR APPOINTMENT:
681-9181...681-8509....334-8392

CHANGING LIFESTYLES?
Flexible leases on furnished studio and 1 bedroom apartments. Single story, private, energy-efficient. Waterbury Apts. on Cherry Hill between Venoy & Merriman.
722-5558 ext 403

402 Furnished Apts. For Rent

Birmingham - Troy Area
Luxury Executive Apts.
COMPLETELY FURNISHED
TO EVERY DETAIL
Maid Service Available
Long & Short Term Leases
280-1820

402 Furnished Apts. For Rent

COMPLETELY FURNISHED MONTHLY LEASES
7 Complexes near Troy & Birmingham. Maid Service Available.
FROM $750
THE MANORS
280-2510

400 Apartments For Rent

NORTHGATE *Apartments*
FROM $375
Heat • Air Conditioning
Appliances • Carpeting • Disposal
Pool • Tennis Courts • Activity Building
Laundry & Storage Facilities
FREE CABLE TV
Greenfield at 10½ Mile Rd.
Office Open Daily 968-8688

Novi Ridge Apartments & Townhomes
1 & 2 Bedroom Apartments with 1 bath
1, 2 & 3 Bedroom Townhomes with 1 & 1½ baths
Welcome to Novi Ridge...an exciting rental community in one of southeastern Michigan's finest suburban locations. You'll appreciate the selection of generous floor plans offering maximum comfort and convenience. Schools, shopping & recreation are practically at your doorstep. With Novi's central location you'll be only minutes from Ann Arbor and Detroit. Novi Ridge...your best choice for complete community living.
- Carpeting throughout
- Central air conditioning
- Fully equipped kitchen
- Full basements in Townhomes
- Pool, sundeck & tennis courts
- Clubhouse with game-room & sauna
- Playground and picnic area
- Laundry facilities
- 24 hour emergency service

Hours: 8:30-5:00 Mon.-Fri. or by appt.
PHONE: 349-8200

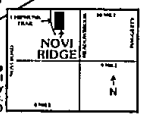

Novi Ridge
23640 Chipmunk Trail
Managed by: Woodbury Management, Inc.
(Office located in the Clubhouse)

In the hills of West Bloomfield
Aldingbrooke
Phase II
In a Grand Tradition
Now lavishly large 1, 2 and 3 bedroom terrace ranch dwellings that are utterly extraordinary: Private entry, attached garage, fireplaces, cathedral ceilings, gourmet kitchens with separate breakfast areas, master bedroom suites with dressing area, double vanities and double closets, private in-residence laundry and storage rooms, full carpeting, central A/C, patio or balcony, pool, clubhouse, tennis courts, 24-hour manned gatehouse, all on over 100 incomparable acres!
For their size, design and incomparable setting, these are 1, 2 and 3 bedroom terraces that you must see.

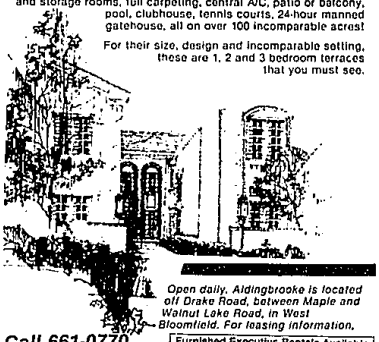

Open daily, Aldingbrooke is located off Drake Road, between Maple and Walnut Lake Road, in West Bloomfield. For leasing information,
Call 661-0770
Furnished Executive Rentals Available
• NOW LEASING • NOW LEASING • NOW LEASING •

SOUTHFIELD
CONVENIENT:
...TO WORK
...TO SHOPPING
...TO RECREATION

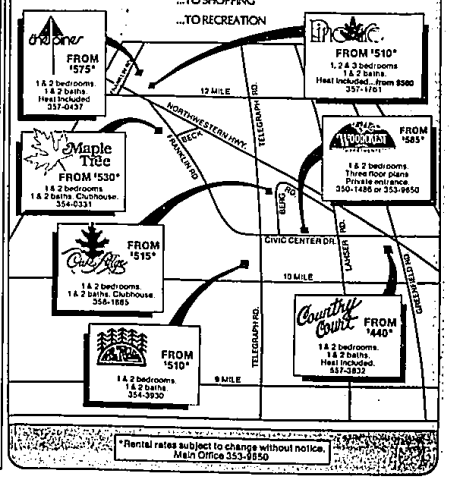

*Rental rates subject to change without notice.
Main Office 353-9850