



STEPHEN CANTRELL/staff photographer

Staff photos
by
Stephen
Cantrell

Frescoes on exhibit

Fresco paintings on Xuan paper by Li Qing are on display at the Bloomfield Fine Arts Gallery, 280 N. Woodward, Birmingham through Saturday, Sept. 20. Qing came to the United States earlier this year to study American graphic design and art education. She graduated from the Central Art and

Crafts college department of graphic design in Beijing, China, and studied visual design at Tokyo Art University for two years. Subjects for her paintings stem from Chinese legends and folklore and are presented in rich, vigorous color. Reception to meet the artist is 6-9 p.m. Friday.

Save a life. Learn CPR. +

The Final Fable of Foxpointe

In days gone by, we began the tale of a very clever fox. A fox that liked the facts about foxminiums. The condominium homes in a prime location with contemporary styling, the latest designer features and a price below \$200,000. And since we built this fox minium, folks have flocked to Foxpointe Condominiums of West Bloomfield.

Our last two phases are sold out and now our final phase is for sale. We have a feeling these two and three bedroom colonial and two bedroom ranch condominiums will be sold out faster than you can say foxminium.

You'll find features like cathedral ceilings, two-car garages, private courtyards and

magnificent mature landscaping. Plus tennis courts, swimming pool and bathhouse. But if you don't buy now, they'll be gone!

Visit our decorated models any day between noon and two or call 681-3112. Find us on the west side of Orchard Lake Road, just south of Long Pine Road. And live happily ever after.

Priced from \$142,990.

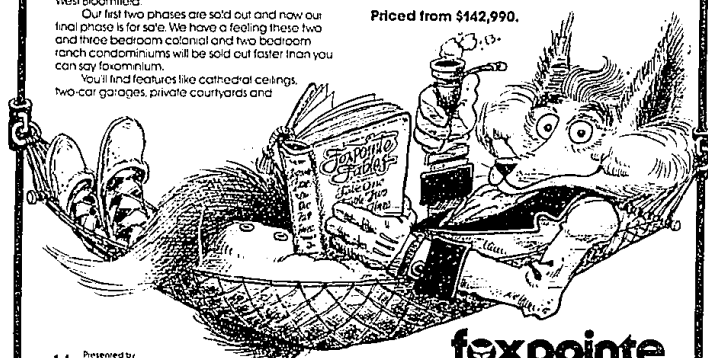

foxpointe
CONDOMINIUMS

Presented by
HJ Herbert Lawson, Inc.
317-7282



CAPE COD 100% remodeled. 3 bedrooms, fenced yard. New roof, vinyl siding, carpeting and kitchen. Large family room, attached garage, assumable mortgage. \$53,500. 477-1111.



3 BEDROOM WITH LARGE LOT. Completely redecorated and updated older home on large country-size lot. Immaculately clean, in move-in condition. Appliances included. Better than renting! \$69,900. 477-1111.

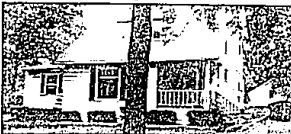

3 BEDROOM, 2 BATH IN DOWNTOWN FARMINGTON. Spacious, charming older home has family room with fireplace. Double lot, walk to everything. Nominated for historical designation. \$108,000. 477-1111.

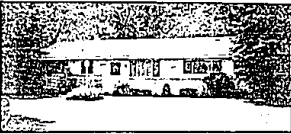

SHARP 4 BEDROOM RANCH & APT. on wooded 1/2 acre lot in Farmington Hills. Real cream puff. Excellent schools, close to major roads and x-ways. \$120,000. 477-1111.

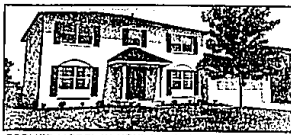

FORMER MODEL IN NOVI. Lovely 4 bedroom Colonial, den, family room with fireplace and wet bar, 1st floor laundry, formal dining room. Much upgrading and many extras. \$143,900. 477-1111.



DESIRABLE COUNTRY PLACE Balcony overlooks 2-story living room, natural fireplace, updated carpeting and window treatments. Lot could be 3rd bedroom or den. \$85,900. 851-1900. (BRO)

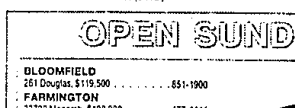

WINDING STREETS and a park-like setting sweeping back to tree-lined seclusion. This tranquil setting is home when you own this 4 bedroom colonial. \$139,900. 851-1900. (MIN)



TAKE THE LANDLORD off your payroll. 3 bedroom, family room, fireplace, 1 car garage. Wet plaster walls, crown molding around ceiling. Stale entry matched at base of fireplace. \$59,900. 559-2300.



FOUR BEDROOM COLONIAL family room, fireplace, large walk-in closets. Hardwood floors, new roof, well maintained, dishwasher. Great Family Neighborhood. \$77,500. 644-4700.

BEAUTIFUL 4 BEDROOM Colonial in Green Hills Sub. Formal dining room, 1st floor laundry, fireplace in family room. Large garage with work area and door opener. \$135,000 348-6430

3 BEDROOM, 3 full bath Ranch on secluded, wooded 5 acre lot. Huge master bedroom can be converted to mother-in-law suite. Natural fireplace in family room. Porch overlooking approximately 30 white ash, 15 white oak and numerous old trees. \$139,900 348-6430

IMMACULATE LAKEFRONT - original owner, like new. Great room with hardwood floors, fireplace and sauna. Doorwall's off master bedroom, great room and dining area overlooking lake. Intercom/music system and central vacuum. \$132,000 681-5700

OPEN SUNDAY 2 TO 5 P.M.

BLOOMFIELD
251 Dupas, \$119,500 651-1900
FARMINGTON
33722 Macomb, \$108,900 477-1111
24105 Twin Valley, \$107,500 477-1111
33107 Thomas, \$98,500 477-1111
22750 Macomb, \$99,500 477-1111
32705 Meadowlark, \$87,500 248-6430
FARMINGTON HILLS
28155 Harwich Drive, \$204,900 851-1900
29720 Maplewood, \$195,900 851-1900
26765 Chesapeake, \$208,000 851-1900
29325 Lake Park, \$149,900 851-1900
24423 Orchard Lake, \$133,000 477-1111
26200 Greenmeadow, \$109,000 477-1111
29236 Tuck, \$85,000 477-1111
35557 Johnston, \$194,500 477-1111
22259 Abcon, \$53,500 477-1111
23150 Tulane, \$61,500 477-1111
23110 Tulane, \$69,900 477-1111



NORTHVILLE
420 Fairbrook, \$87,500 348-6430
224 Linden, \$89,900 348-6430
47046 Curtis, \$92,000 348-6430
NOVI
40295 Loganberry Ridge S., \$117,500, 348-6430
REDFORD
24505 Lyndon, \$72,900 477-1111
SALEM TWP.
9655 Tower Road, \$139,900 348-6430
SOUTHFIELD
21831 Pontiana, \$38,900 477-1111
WOLVERINE LAKE
1417 Adrian, \$69,500 348-6430
FREE TRAINING
Pre-license classes starting soon.
Call any office listed below for your reservation.
*small materials fee

MICHIGAN'S LARGEST REAL ESTATE COMPANY ©1986, Real Estate One, Inc.

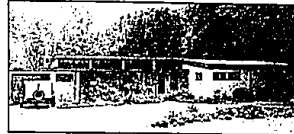

QUALITY ABOUND! Executive 4 bedroom ranch overlooking scenic pond. Neutral decor in this newer building. 3 car garage and walk-out lower level. \$295,000. 851-1900. (RUC)



CALIFORNIA RANCH. With 3 bedrooms, utility room and greenhouse. The home has a new roof in June '86 and freshly painted inside and out. Located on a large country lot with garden area, trees and flowers. \$85,500. 559-2300.

SOUTHFIELD 4 BEDROOMS. Move-in condition! Completely redecorated 4 bedroom, 2 1/2 bath Colonial with open floor plan, large modern kitchen, finished basement, fenced backyard with gazebo, patio and fountain. Motivated seller. \$73,900. 559-2300.

CANTERBURY COMMONS. Spacious 4 bedroom colonial, approximately 3,000 sq. ft., 1st floor full bath, library, inground gunite pool fenced inside, larger fenced yard. \$157,900. 851-1900. (CLU)

COMMERCIAL 563-1000 LATHRUP VILLAGE 559-2300 WESTLAND 348-0000 FARMINGTON 477-1111 FARMINGTON HILLS 851-1900 LIVONIA 281-0700 PLYMOUTH/CANTON 455-7000 NORTHVILLE 348-6430