

Sheffield II

A traditional ranch, the Sheffield II has 1,900 square feet, three bedrooms and 2½ bathrooms. It features a spacious gathering room with cathedral ceiling and doorwalls framing a ceramic tile fireplace. There are bay windows in the nook, kitchen, den and master bedroom. The master bedroom also includes a walk-in closet and beamed cathedral ceiling. The master bath has a step-up tub and shower. There is a window door wall in the dining room. The builder is Biltmore Properties and it is in the \$148,000-\$158,000 price range.

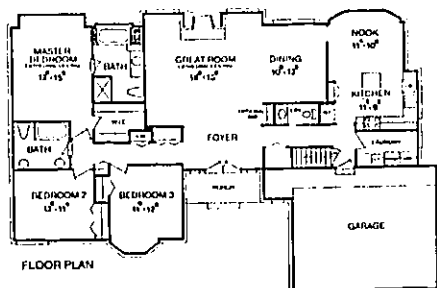

STARTING TOMORROW SEPT. 26TH
ENDS SUNDAY, OCT. 5TH

**IN-CREDIT-ABLE
WATERBED SALE**

OUR ENTIRE
STOCK REDUCED!



**Plus FREE
CREDIT**

WITH ANY
BED PURCHASE
OVER \$300

ONE FULL YEAR

NO INTEREST • NO FINANCE CHARGE

WATERBED PRICES AS LOW AS \$197 COMPLETE INCLU. SYSTEM

Waterbed Store

LAY-A-WAYS
WELCOMED

HOURS

10-9 M-F
10-8 SAT.

7220 MIDDLEBELT
CORNER OF WARREN

NEST DOOR TO BUNK 'N TRUNDLE
Also GIBRALTAR TRADE CENTER

PHONE 422-5553

OPEN SUNDAY
12-6



VISA Charge III

Whether You're
Building Or
Remodeling

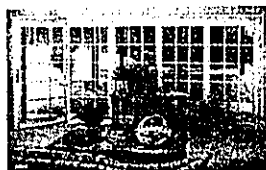

**We Are The
Lumber People
For Over 40 Years**

Whether it's inside
or out
Let us be your full Service
Building Materials Supplier

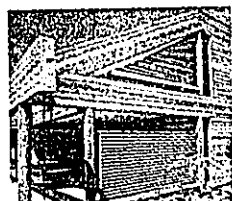

Our #1 Job is
Helping You

Plan Take-Offs
on All Types of Construction
Commercial or Residential



Your Project is our Specialty!

CHECK US OUT!

H.A. SMITH Lumber & Supplies

28575 GRAND RIVER (Near 8 Mile)

HOURS: Monday-Friday 7:30-5:30 Saturday 8:00-4:30

474-6610

or

535-8440

