500 Help Wanted

AUTO BODY PAINTER'S HELPER
Must have experience.
Howe Cadillac, Westland
721-3420

AUTO BODY PERSON
Must have 5 years experience and own tools. Howe Cobbian, Westland
721-3420

AUTO BODY SHOP Assistant Manager, able to write estimates, light body work, good wages. Apply P.O. Box 3278, Farmington Hills, MI 48018

AUTO DETAILING
Upholstery steam clean operator and part-time prepper. Apply: Dick's Standard Beauty, Inc., Providence Town Center, Northville Rd., 2 blks N. of Plymouth Hilton.
420-2224

AUTO ENTHUSIAST
Able and willing to learn T.L.C. to unique fleet of autos, boats and planes. Duties include some travaling with executive, and handling transportation responsibilities. Earnings commensurate with abilities and attitude. Send resume to: P. O. Box 300, Southfield, MI 48037 or call 353-3111, Ext. 217

AUTO MECHANIC
Large G.M. Dealership needs Auto Mechanic. Must be State-Certified. Paid Blue Cross, profit-sharing plan + other benefits. Payment Plan as to experience & skills.
See: Ralph Schlebold
Service Manager
CHARNOCK OLDSMOBILE
24555 Michigan Ave., Dearborn
563-8500

AUTO MECHANICS
Must be certified. Large volume dealer. Contact: Service Manager in person, Taylor Jeep Renault, 12100 Telegraph, Taylor, MI.

AUTO MECHANIC wanted. Experience necessary. Competitive salary & benefits. Apply in person to Wm. Erhard GMC, 24150 Telegraph, Southfield.

AUTOMOTIVE PORTERS. Looking for a few good associates to join our team. Apply in person at: Sunshine Future, 3400 Orchard Lake, Farmington Hills. See Tim McCoy.

AUTO PARTS COUNTER PERSON, high school graduate, full & part time. On job training. Good benefits. Livernois/Fireman area. Call for appointment Mon. thru Fri., 10am-2pm,
834-7997

AUTO PARTS DELIVERY PERSON. Apply in person: Wm. Ford Motor Supply, 27508 West Eight Mile, Farmington Hills
474-0845

AUTO TRANSMISSION
LARGE volume new car dealer. Excellent pay plan. Contact: Service Manager, Taylor Jeep Renault, 12100 Telegraph Rd., Taylor.
946-8200

AUTO WASH ATTENDANT
Full-time. Sales, Commission, bonus + other. Young, Well-mannered. Call Wash, 41869 Ford Rd., Canton.

AUXILIARY
POLICE OFFICERS
City of Farmington Hills will be accepting applications from Sept. 25, thru Oct. 10, 1986, for the position of Auxiliary Police Officer. Applicants must be 21 years of age or older, High school or GED, pass written, oral, agility and psychological test and a personal background investigation. Applications may be picked up at the records counter of the Police Dept., 31555 W. 11 Mile Rd., Farmington Hills, MI between 8:30 am and 4:30 pm, Mon. thru Fri.

AVAILABLE NOW - Permanent position for delivery & installation of fine piano in your residence or location. Plant knowledge helpful, some heavy lifting necessary. Pay commensurate with experience. Benefits. Full or part time. Call 8:30am-4:30pm.
425-8020

BABYSITTER
Monday, Wednesday & Friday mornings. Birmingham YMCA. Call Linda
644-9038

BAKERY CAFE - part time help. Flexible hours, days. Southfield area, ask for Al or Ron.
557-0030

BARBER OR BEAUTICIAN
Dukes Family Hair Shop, Gentile seating, full or part time.
Redford/Livonia Area. Call 531-6597

BARBER OR BEAUTICIAN
at Shane Your Hair, a very busy shop located in Livonia, 27726 Plymouth Rd. (Just 2 blks. W. of Inkster).

BARTENDER PART TIME
Apply at Wayne Moose Lodge, 38050 Michigan Ave., Wayne.
Mon.-Fri., 2-7 P.M.

BEAUTICIAN
For Troy Salon. Experienced, with clientele preferred.
649-3920

RECEPTIONIST NEEDED
to work with other receptionist in Southfield beauty salon. 357-4771

BEAUTY SALON FACIALIST
Experienced. Needed for busy W. Dearborn full service salon. Ask for Kathy
277-8777

BEAUTY SALON FACIALIST
Experienced. Busy West Dearborn full service salon. Ask for Kathy
277-8777

BINDERY POSITION
Full time, good wages and benefits. We are a business forms product. Need someone with a background in bindery, as well as a knowledge of shipping procedures. Prefer some one who can handle a work place with fast changing conditions and short notice deadlines. No time to train, we need experienced help. Can you handle it? Apply between 9 and 3pm, at 13000 Inkster Rd. Redford or call
533-9814

BIRMINGHAM SALON
Looking for progressive, ambitious Stylist. Reasonable chair rental.
Call Chris
645-1838

BOWLING - COUNTER Control Desk Person. Will train. Bowling knowledge necessary. Days. Farmington.
476-1550

BRIDGEPORT OPERATOR
Must have experience in insert tooling. Call 363-9333.

PART TIME DRIVER
PART TIME COUNTER
Apply In Person
19133 Schoolcraft, Detroit

BUILDING MAINTENANCE
United Community Services is offering free training to people interested in working in the building maintenance field. Program includes:

- Paid on the job work experience
- Free training at Henry Ford Community College
- Job placement assistance

Applicants must be at least 18 years old and live in Wayne County. If interested in earning while you're earning, call:
865-4044
Sponsored by Wayne County Private Industry Corp.

FAST GROWING company in Novi is looking for highly motivated career minded person to be Assistant Buyer. Excellent typing skills required. German language helpful but not mandatory. We offer an outstanding compensation package including profit sharing. Send resume to: Thoresen & McKenna Corp., Att. Dr. P. Hoekenhaus, 42400 W. 8 Mile Rd., Novi, MI 48050

CAD DRIVERS
Earn $300-$400 weekly. No experience necessary. Call Mon. thru Fri., 8 AM to 12 Noon.
CABINET MAKERS
EXPERIENCED in
Cabinet Assembly
Formica Laminating
Call 348-6869

CAKE DECORATOR
experienced, flexible hours, good pay, Livonia area. 464-1855

CAMERA OPERATOR
Process camera - Must have experience or Associates Degree. Half time work helpful. Send Resume. The Athletic Supporter, 24435 Halstead, Farmington Hills, Mi., 48018.

CARETAKERS
for mobile home park, retirees & mature couples welcome. Send resume in care of: 29256 Ryan Rd. n/s Warren, MI. 48092

CARPENTER BUILDER LICENSED
Dukes Family Hair Shop, Gentile seating, full or part time.
Redford/Livonia Area. Call 531-6597

CARPENTER/HANDYMAN
large builder in Farmington Hills has immediate opening in Customer Service Department for an all-around Handyman. Carpentry experience and the ability to handle minor repairs a must. Call Bill Brisner at 851-8940.

CARPENTERS, Subcontractors, Journeymen, Laborers. Experienced in additional fireplaces, decks and brick work. Call 453-6172.

CARPET CLEANER
Experience preferred, or will train. Apply Carpet Cleaners. Call after 6PM.
355-5777

CARPET CLEANERS needed for day & evening work. Flexible hours. Call Crystal Light Cleaning Services
669-3355

CARPET MEASURE PERSONS
All areas.
Call Mr. Peters,
583-1000

CASHIER
Fast-paced Birmingham retailer is looking for an outgoing expressive person, must have experience in cashiering, cash reports and have telephone communication skills. Offering competitive salary. Please apply between 10-5 pm., Mon. thru Fri., at: The Gramophone, 1580 S. Woodward, Birmingham.

CASHIER - for busy pharmacy in W. Bloomfield, must have previous cashier experience, good communication skills a must. Flexible hrs. Apply Lake Center Drugs, 2387 Orchard Lake W. Bloomfield.
See Manager

CASHIER, full or part time, flexible hours, must be 18. $3.60/hour, $3.40 per hour Sundays & holidays. Full benefit package includes medical, dental & life insurance, employee discount, liberal vacation plan. Apply Sam-Dex Drugs, 6510 Telegraph at Maple.

CASHIER - Full time. Experience preferred. Able to work days or nights. Apply in person: Duck Food, 35274 W. Five Mile, Livonia.

CASHIER
Needed- FT/PT - 7AM, Mobil Mart with full security, 12 Mile Rd. at Farmington Rd.
853-4060

CASHIER
Needed for small import dealer. Good phone, typing and math skills a must. Apply in person to:
BIRMINGHAM MOTORS, LTD
825 Woodward, Pontiac

CASHIER - part time, evenings & weekends for service station & car rental. Call Terri for an appointment.
646-5300

CASHIER, part time, afternoons & weekends, flexible schedule. Apply at Maple Drugs, 31505 Joy Rd. at Merriman, Westland.

CASHIER POSITIONS open at 7-11, 27069 Farmington Rd., for honest, dependable workers. Apply in person.
476-1268

CASHIER/SALE CLERK
Mature person for full or part time. Sundae & Gift Shop in office building. Southfield area. Experienced preferred but will train.
537-8988

CASHIER
SALES
Branches of national womens fashion store in Twelve Oaks, Novi, & Winchester Mall, Rochester locations needs part time help, mostly mornings, afternoons, and weekends. (Not under 17, not a summer job only) Some sales or cashier experience required. Must be mature, well groomed, and enjoy customer contact. (Ideal for homemaker who would like to return to the business world or student) Immediate discount. If qualified apply in person
MARIANNE
Equal Opportunity Employer M/F

CASHIERS
COSMETIC SALES PERSON
full or part time positions available, choose your own hours. Full benefit program, apply Warren Prescriptions 14 Mile & Middlebelt, Farmington Hills
855-1177

CASHIERS & DELI PERSONNEL
Help wanted. Good pay. West Bloomfield area. Ask for Sam or Sheldon
851-8020

500 Help Wanted

CASHIERS
FULL OR PART TIME
FOR OUR 9 LOCATIONS

- Starting pay $4 per hour
- Periodic reviews & raises
- Flexible hours - No nights
- Medical benefits available

APPLY AT:
Jax Kar Wash
28845 Telegraph
(At 12 Mile)
Southfield
OR CALL
851-9780
Or, 682-1560 (Ask for Jane)

CASHIERS - Male or female, full or part-time. For growing self-serve gas station/convenience store in Westland. Good main street prime location. Possibility for advancement for hardworking individuals. Apply in person at: 5424 N. Wayne Rd., Westland, 1 blk N. of Cherry Hill
Clark on a Working Corp.

CASHIERS needed, 18 or older. No experience necessary. Apply at: Quik Stop, 35425 Ford Rd & Wayne, Westland.

CASHIERS/STOCK
Must be flexible. Apply in person at: 17870 W. 13 Mile Rd., Birmingham.
An Equal Opportunity Employer

CASHIERS & STOCK PEOPLE
Full or part-time. Apply in person, Garland Hardware, 2775 Haggerty Rd., Walled Lake.

CASHIER & STOCK
full & part time position.
355-3313

CASHIERS wanted to work any shift in Livonia, Northville or Southfield, part time or full time. Benefits, start at $4 per hr. Apply at: Farmington & Grand River, Maple & Inkster Rd.

CAULKERS
BRICK CLEANERS
Call 10-4 pm.
357-3840

CELLULAR CAR PHONES - looking for experienced technicians, installers or individuals that are mechanically inclined and have knowledge of cars. Have full or part time positions. Metro Communications 624-9050

CHILDCARE AIDES needed in infant toddler room. Afternoon hours. Benefits available. Royal Oak area.
541-1848

CHILD CARE AIDES & Substitutes for the Moraine Early Childhood Development Center, 84 per hour. Northville Public Schools, 501 W. Main St., Northville, Mi., 48167. 344-8451.

CHILD CARE ASSISTANT - Farmington Hills area. Wed. Thurs. & Fri. 8-5. $4 per hr. Must love working with infants & toddlers. Leave message & phone number
553-5825

CHILD CARE - Responsible person wanted to care for my 4 year old daughter in my home 10:30am-3:30pm. Must have dependable car. 14 Mile & Telegraph area. 647-8333

CHILDREN'S BOOK MARK
Oakland Mall. Sales clerk knowledgeable about children's literature. Over 18. Dependable. Conscientious.
569-1544

CIRCUIT - board stuffers, machine operators & packagers, plus inspectors, for Livonia, Farmington Hills, Redford & Livonia. Work 40 hrs per week. Contract positions, call Diane at Unforce
357-0038

CITY OF OAK PARK
Plumbing Inspector Part-time. Seeking mature licensed plumber, 25 to 30 hours per week to perform commercial, industrial and residential plumbing and mechanical inspections. $12.00 to $14.00 per hour. Minimum requirements: Valid current Michigan Journeyman's license, Masters preferred, at least 7 years of plumbing experience. 2 years of inspection experience. Send applications to:
City of Oak Park
13600 Oak Park Blvd.
Oak Park, MI 48237
Attn: Personnel Director

CLEANING LADIES wanted to clean homes and laundry rooms in apartment complexes. Full or part-time. Starting wage $4.05 - up to $4.65 per hour.
437-4343

CLEANING PEOPLE
Plymouth complex, full and part time.
455-2143

CLEANING PERSON
needed full time for retail store, Livonia area. Experience preferred. Call Terry
474-9724

CLERICAL/PART TIME. Duties will include accounting, purchasing, filing and CRT work. If interested please apply at: Overtock Engineering 25315 Kean, Dearborn.

CLOSED HEAD Injured facility in Southfield needs Day/Afternoon Program Staff. Minimum 2 yrs. college & driver's license required.
721-2700

CNC LATHE OPERATORS
Precision machinist needed with a minimum of 2 years experience. Must be capable of setting up machines. Having own tools a plus. Qualified candidates please apply at Venture Industries, 11865 Globe Rd., Livonia.
591-2068

500 Help Wanted

CNC LEADER
2 yrs. experience required. Night shift. Apply: 13300 Levan, Livonia (S. of I-96).

COLD HEADING
Fast paced company has immediate need for experienced
THREAD ROLLERS
THREAD ROLLER SET-UP OPERATORS
Mechanical ability a plus. Wage commensurate with experience. Excellent benefit package. Apply Monday thru Friday, 8am-3pm. Contact Bill or Fred
VIKING FASTENER
38415 Schoolcraft
Livonia, Mich., 48150
591-1464
An Equal Opportunity Employer

COLLECTIONS
SPECIALIST
A successful leasing corporation is seeking a Collections Specialist with the following qualifications:

- 3-5 years business environment experience in a collection or bank setting.
- Experience in accounts receivable.
- A background in problem solving and customer contact.
- Excellent communication skills.

Salary commensurate with background. We offer excellent benefits and outstanding advancement opportunities in a professional working environment. Applicants interested in this outstanding opportunity may send their resumes, along with a detailed SALARY HISTORY, in confidence to:
Box 258, Observer & Eccentric Newspapers, 36251 Schoolcraft Rd., Livonia, Michigan 48150

COLLECTIONS
TELEPHONE
Top opportunity to learn & grow with nations finest collection service. At least 6 months experience necessary. Salary plus bonus, excellent benefits. Call Mr. Murphy for appointment.
353-0300

COLLECTORS
National Company located in Southfield is seeking several collectors. Minimum 2 years college or collection experience preferred. We offer a base salary commensurate with experience, plus a liberal incentive program. Excellent benefits package including a 401k and educational assistance program. We also have openings in our Boston, Massachusetts office. Call
557-6192

COLLECTOR WANTED- Some experience helpful. Part time to start. Working to full time position. Royal Oak area. Call between 10am-4pm.
547-1544

COMMON SENSE needed, adults with developmental disabilities need you as a role model in group home in Farmington area. Full time, part time. College students welcome. Put your skills to work in rewarding field. Apply in person at 23329 Grand River, Downtown Farmington shopping Center, 9 to 4:30 Mon. thru Fri.

COMMUNICATIONS/ADVERTISING
Entry level position for person with marketing & artistic skills. Study Graphic Arts or Journalism. Duties include typesetting, paste up, graphics & plus. Call for interview.
354-3378

COMPUTER AND
TELECOMMUNICATIONS
SPECIALISTS
Progressive computer and telecommunications marketing organization has immediate openings in their Oakland area. Candidates must possess the following qualifications and abilities:

- Highly-organized, detail-oriented and analytical.
- Computer service background with an emphasis on logistics.
- Excellent negotiating and communicating with clients over the telephone and in person.
- Inventory experience and the ability to logically assess situations and problems independently.
- Excellent writing and communication skills.
- Ability to prioritize and make decisions in a fast-paced atmosphere.

Salary is commensurate with background. Preferred modern working environment and excellent benefit package. These positions are best suited for highly motivated team players. Interested candidates may send their resumes and SALARY HISTORIES in confidence to:
BOX 158
OBSERVER & ECCENTRIC NEWSPAPERS
36251 Schoolcraft
Livonia, MI., 48150
Equal Opportunity Employer
Male/Female/Handicapped/Vet

500 Help Wanted

COMPUTER CABLE ASSEMBLER
Full time, some shipping required. Full train. Call for interview. Margaret. 478-1230.

COMPUTER CLERK
Position open, full time Computer Entry Clerk. Ideal candidate will possess a high school diploma and direct mail programs. Some experience in keying-on computer experience. Telephone courtesy necessary. Highly organized, dependable, accurate and enjoy detailed work. Will also act as back-up for other personnel. Competitive salary. Contact Ann at 851-2600, ext. 212
An Equal Opportunity Employer

COMPUTER ROOM HELP
Burst/Decollate & mail distribution. Some lifting. 7:30am-3:30pm, Mon.-Fri. Call 625-8200, ext. 326

CONSTRUCTION LADDER, 85 per hour, apply at construction Trailer, S. W. corner Schoolcraft & Farmington, Thermodyne Const.

CONSTRUCTION FOREMAN, Commercial-industrial, salary commensurate with qualifications. Send resume to: Thermodyne Construction Company, 6588 Waverly, Beverly Hills, MI. 48127

CONSUMER RESEARCH
(no sales)
We are now hiring telephone interviewers to search for the consumer to serch from our office in Farmington Hills. Some telephone experience helpful. Excellent reading & communication skills. Part time evening work, some weekends. Will train. Call Gloria Weekdays 10-3pm.
553-4100

CONTACT LENS Manufacturer will train responsible & reliable full time help. $4.25 per hr. Full benefits apply. 8am-4:30pm. Call 535-4553

CONTROLLER
For service company. 7,000,000 in annual billing. Applicant should have 2 years public accounting or equivalent industry experience. Starting salary in the high teens to low 20's based on experience. Send resume and salary history to: Box 261, Observer & Eccentric Newspapers, 36251 Schoolcraft Rd., Livonia, Michigan 48150
An Equal Opportunity Employer

CONTROLLER for private club in Detroit. Responsibilities include the preparation & interpretation of financial statements, assisting in maintaining operations within budget & system of internal controls, managing the business office. Maintenance of good relations with members & working with volunteers are key elements of the job. Please send resume & financial requirements to Box #236 Observer & Eccentric Newspapers, 36251 Schoolcraft Rd., Livonia, Michigan 48150

CONTROLLER - position, growing suburban real estate operation has immediate position available. Candidates should be experienced in all phases of accounting, budgeting & cash analysis. Real estate experience a plus. Salary to $35,000. Send resume to Mastier Locricchio & Company, 350 N. Woodward, # 100, Birmingham, MI 48011

COOKS - PART TIME
Prepare meals for employee cafeteria. Some baking and prep work required. Experience in institutional cooking. For details contact:
GARDEN CITY HOSPITAL
6245 N. Inkster Rd.
Garden City, MI 48135
421-3300, ext. 277
An Equal Opportunity Employer

COOK SUPERVISOR
To work afternoon shift, 11:30 am to 7:30 pm., minimum 3 year experience required. CDM qualification preferable. Apply at: Leisure Village, 31720 Van Born, Wayne, MI 48184.

COSMETIC SALES - Sales position for busy studio, salary plus commission. Will train. Merle Norman's, Telegraph & Grand River.
535-3666

COSMETIC SALES REP
needed 1 or 2 days per week at a retail center located within a 7280 season. Redford/Livonia area. Ask for Sandy
437-1544

COSMETOLOGISTS- Hair care clinics, full time, licensed cosmetologists. Advantageous salary, paid benefits. Don't delay- Call John Ryan Assoc. today! 1-800-552-4870

COTA/LPN
or professional with an associates degree in Gerontology are needed to coordinate a program for frail elderly. Part-time. Call or submit resume by Friday, Oct. 3rd to: Esther Hicks, Mercy Services for Aging, 28660 11 Mile Rd., Farmington Hills, MI. 48018.
474-0500

COUNTER CLERKS
Full & part-time openings at all locations. No experience necessary. Good wages. Complete benefits. Transportation provided.
For information call 543-0340
JANET DAVIS CLEANERS
Berkley - Southfield - Birmingham

COUNTER CLERKS
Full & part time for stores in Birmingham W. Bloomfield area. Apply in person before 3pm - Mai Kai Cleaners, 4083 W. Maple, at Telegraph

500 Help Wanted

COUNTER HELP
Full or part-time. $4 per hour to start. Indian Village Cleaners, Rochester.
651-9715.

COUNTER HELP Needed in Farmington Hills postal business store. $3.50 per hr. Full time holiday work. Start immediately.
477-6112

COUNTER HELP WANTED
Full or part time. Great opportunity for students & homemakers. Flexible long week part time hours. $3.75, full time $4.25. Lee Gross Cleaners, 33210 W. 12 Mile, Farmington Hills.
553-0025

COUNTER HELP
Westland laundromat, mature person preferred. Weekend days & Mon & Tue evenings.
721-3231

COUNTER PERSON
for auto parts store. High school graduate, full or part-time. On the job training. Good benefits for Detroit store. Call for appointment Mon-Fri 10am-2pm.
834-2197

COUNTER PERSON
DRY CLEANER
Experience preferred. Hours approximately 8am-6pm. 10 Mile & Telegraph. Mature & dependable. For appointment call
532-3588

COUNTER SALES, inspection, minor sewing. Benefits. Good working conditions. Dependable. Call
Mr. Waple, Birmingham. 644-2400

CPA for controller position of Farmington Hills Real Estate Developer. Must have 5 years experience as controller in Real Estate construction and property management. Excellent salary and benefits. Send resume and salary history to: P. O. Box 154, Walled Lake, MI 48088

CUSTODIAN
Custodian for apartment buildings, train mentally retarded adults & job coach. 2 years custodial experience, high school grad & chauffeurs license. Time & location flexible. Wayne County Associations for the Retarded.
Call: 261-3600
An Equal Opportunity Employer

CUSTODIAN to clean building & train mentally retarded adults. 2 years custodial experience, high school grad & chauffeur's license. Good salary, excellent benefits. Bedroom location. Wayne County Associations for the Retarded.
Call 276-3040
An Equal Opportunity Employer

CUSTOMER SERVICE/
SALES PERSON DESK
Experienced. Apply at: 24435 Halstead, Farmington Hills, MI.

CUSTOMER SERVICE/
REPRESENTATIVE
Position requires analytical skills, data input & retrieval, tele-communication & operational problem solving for large distributor network. Write to: P. O. Box CN3318, Livonia, Mich. 48151-3318

CUSTOMER SERVICE REP
Cable TV. Must have excellent communication skills & math aptitude. 40 hour week, benefits. Please call for an appointment. Metropolitan Oakland County.
553-7303

CUSTOMER SERVICE REP
Temporary full time customer service rep for phone work, for customer orders, followup and quotation work. Degree preferred. Resume:
Curtin Matheson Scientific
45650 Hull St.
Plymouth, MI. 48170
Attention: Carol Carter
Equal Opportunity Employer M/F

Principles Only

CUSTOM PICTURE FRAMER
Experienced. Southfield area.
Call 356-5454

CUSTOM
SERVICE
PROFESSIONALS
Allnet Communication Services, one of the nation's leading long-distance telephone companies, has immediate openings for the former Service professionals. This position involves servicing our customer base by handling a combination of inbound and outbound calls. Full time, late afternoon and evening work schedules, which include weekends, are now available.

Candidates for these positions must possess excellent telephone and communication skills. A minimum of 1 year customer service work is preferred.

For immediate consideration, please forward your resume in confidence with salary history to:
Allnet Communication
Services, Inc.
Human Resources Dept. CS
30300 Telegraph Road, Suite 350
Birmingham, MI. 48010
An Equal Opportunity Employer

DANCE INSTRUCTOR
position available for Feb., Tap, Ballet, Jazz. Send resume to: 1994 A Woodward, Suite 136, Bloomfield Hills, 48013

DANCERS
BAR PERSON
WAITRESS/WAITER
PORTER
Top pay. Apply 14417 Michigan Ave., Dearborn, or
Call Linda
846-4840

DELI HELP WANTED
Part time, morning hours, flexible hours & days. Apply after 3 PM. Birmingham Deli, 768 N. Woodward.
642-0181.

DELIVERY DRIVERS
Earn up to $140 per week. Deliver small packages, part time, in auto, Mon.-Fri. Troy, Call 689-4963

DELIVERY DRIVER- Part time. Must have own vehicle, delivery small packages, Mon.-Fri. Troy. Call 8am-5pm 427-0010

DELIVERY DRIVER OPENINGS
Now hiring for full-time position. C-1 Class Chauffeur's license and truck driving experience required. Apply in person at: 32975 Schoolcraft, Livonia

500 Help Wanted

DATA CONTROL
CLERK
We are a leading direct marketing & information service company serving automotive manufacturers and dealers by creating and managing information and communication programs for our clients. We have an immediate opening, full time position, for a Data Control Clerk. The candidate will be responsible for production control functions in a VM/VS1 Operating System environment. These responsibilities will include production scheduling, implementation of applications for our products and preparation of job materials for our Data Center. We are looking for a self-starter who is well organized, detail minded and has good trouble shooting skills. One year computer experience in IBM OS/JCL or VM/CMS is preferred. We will provide appropriate compensation and benefits to the right candidate. Forward resume and salary requirement to:
Personnel
Automated Marketing Systems Inc.
Travaers Tower II
Suite 100
26533 Evergreen Road
Southfield, MI 48076
An Equal Opportunity Employer

DAY CARE PROGRAM DIRECTOR
Wanted for Day Care Center. Assistant director to work 8 hrs. per day, ideal for teacher, 2 yrs. college preferred, experience preferred. 722-6648

Delivery Personnel
Earn $4-$7 per hour. Apply in person at Hungry Howie's, 25249 Plymouth Rd., Redford or any other

Hungry Howies
DELIVERY/STOCK PERSON
Must be mature, responsible, dependable. Must have good driving record. Full and part time positions available. $4.50-$5. hourly to start. Apply in person Mon. thru Fri., 10am-2pm at Hallsons, 22790 Haggerty Rd., West Bloomfield (N. of 8 Mile, between Novi & Meadowbrook)

DELIVERY TRUCK DRIVER
Using small Pick-up. Full time position. Apply in Person:
1054 W. Ann Arbor Rd., Plymouth
455-4100

DELIVERY $10.00-$11.50/HR
No Experience needed
Call Today 537-1106
Job Network Fee $15

DEMONSTRATORS
FOR FOOD
Aggressive self assertive males and females needed. No experience necessary. Must be available Fri. & Sat. We provide own equipment. Call Mon.-Fri., 11-3 PM. 354-6626.

DEPENDABLE - hard working people needed now, interior & exterior painting. Jamie Bros
627-8372

DESK CLERK
Afternoons & weekends, Racquetball Courts of Farmington
474-1313

DETAILER
2 years formal or military work or school experience to do detailing and follow-up paper work. Full-time job. Prospects are good. Free medical and salary requirements to: Box 228, Observer & Eccentric Newspapers, 36251 Schoolcraft Rd., Livonia, Michigan 48150

DIE REPAIR
Afternoon Shift
Small to medium progressive and transfer dies, trouble shooting experience a plus. Excellent benefit program. Wages dependant upon experience. Apply between 9am and 5pm
Plymouth Stamping
315 W. Ann Arbor Rd.
Plymouth 453-1515

DIES
DIE DESIGNERS
CAD & BOARD
CHECKERS
DELTA
ENGINEERING CO.
25200 Six Mile, Redford
255-4170

DIE GETTER - experienced. Must be able to read micrometers & understand parts prints. Some knowledge of toolroom machines would be helpful. Call Mon thru Fri. 2:30-4:30 only.
444-4370

DIETERY AIDE wanted, 3:30am-2 pm shift & 11am-7:30pm shift. Apply in person; Mon. thru Fri., 10am-3pm. Livonia Nursing Center, 28910 Plymouth Rd., Livonia, MI.

FULL TIME & PART TIME Direct Care Workers needed at group home in Livonia. Afternoon, Midnights and weekend shifts available. Must be at least 18 with high school diploma or equivalent. No experience necessary. Will train. $4.35 an hour to start. Call JB, Mon. - Fri. between 10-2 PM., 425-6377.
An Equal Opportunity Employer

DIRECT CARE needed to work with handicapped in group home, Southfield area. Full or part time, flexible hours. $4.35 hr. to start. Must be 18 and have GED or high school diploma. Call between 10-3 pm., Mon. thru Fri.
354-4285
An Equal Opportunity Employer

DIRECT CARE STAFF NEEDED
To work in a group home. For more information call between 8am-4pm
853-3528

500 Help Wanted

DIRECT CARE needed to work with handicapped in group home in Novi area. Part time, flexible hours. $4.35 hour to start. Must be 18 and have high school diploma. Call between 9-4 pm., Mon. thru Fri.
348-3300
An Equal Opportunity Employer

DIRECT CARE position for Rochester group home to open in Nov. Prefer staff experienced in caring for profoundly disabled or medically involved clients. Only dedicated & responsible persons need apply. All shifts available. Call Mary Lewis 10am-3pm
682-6396

DIRECT CARE STAFF
Needed for group home located in Canton. $4.40 to start. Call Maureen between 10-2 pm Mon. thru Fri. for more information.
455-2944

DIRECT CARE Staff to work for group homes as Trainers in Resident teaching program for the developmentally disabled in the Livonia and Southeast areas. High school diploma or GED and a good driving record are needed. Full time position, all shifts, $4.40-$4.60 to start. Training provided. Good benefit package. Call Bob Mickelsen at 471-5410 Fri. & Mon., betw. 10AM-2PM To apply. R.R.R.R. Inc., EOE

DIRECT CARE WORKERS
for all shifts for new group home for developmentally disabled in the Troy/Rochester area. Must be available for training classes Oct. 6. Call between 4pm & 8pm.
625-0283

DIRECT CARE WORKERS
Trained direct care workers are needed for group home in Wayne. Part time, full time, for you to call. Call between 8:30am-4:30pm
261-2740
An Equal Opportunity Employer

DIRECT CARE Worker needed for group home for multiply handicapped in Plymouth. PM and weekend coverage. Must be at least 18, have high school diploma and good driving record. $4.25 to start.
Call
420-0876

DIRECTOR OF SALES
Applications being accepted for the position of director of sales. Experience necessary. Apply in person Monday thru Friday, 8am-5pm at: Plymouth Hilton Inn, 14707 Northville Rd., Plymouth, MI.

DISTRIBUTION CLERKS
Retail Apparel
LEATHER LOFT has immediate full & part time openings at its Livonia distribution center. Morning & Afternoon shifts available. To apply phone our distribution manager at
464-2751

DOG GROOMER - Shop experience for Mon., Thurs. & Sat. Must be 18 years old, work at all times. Livonia area. Ask for Rose
261-6370

DO YOU WANT
A JOB
ARE THE KIDS BACK IN SCHOOL?
ARE YOU THINKING
ABOUT THANKSGIVING?
No experience necessary for:
Packagers
Assemblers
Press Operators
General Laborer
Take advantage of our vacation pay, weekly bonuses and health care availability. Men & women welcome.
NEVER A FEE
Positions are in Plymouth, Walled Lake, Wixom, Warren, Madison Hgts., Sterling Hgts., Rochester & Auburn Hills.
CALL NOW & TELL US WHERE & WHEN YOU WANT TO WORK

Auburn Hills	373-9904
Farmington Hill	855-8910
Livonia	525-0030
Southfield	569-7500
Sterling Hgts.	977-5740

Supplemental
Staffing, Inc.
The Temporary Help People

DRAFT PERSON - Small manufacturing firm. Design equipment of steel and aluminum material. Associates Degree and/or experience in mechanical engineering. E.E.O. Resume with sample work, or call: Dynamic Engineering, 35305 Glendale, Livonia, MI 48150. 261-1770

DRAFT PERSON
Stainless Inc. a leader in the manufacturing industry is seeking an experienced draft person. Our organization is recognized internationally for its commitment to produce quality restaurant equipment & architectural designed specialities. If you possess 3 plus years experience in the stainless kitchen equipment industry & desire a career which offers challenges, excellent salary & benefits & a future with a progressive co. send your resume & salary requirements to: Stainless Inc. 310 Phoenix St., Detroit, Mich. 48202-3398. An Equal Opportunity Employ.

DRIVER & HELPER for moving company. Must have 3 years experience & references (no others need apply) 645-0233.
362-1012

500 Help Wanted

WANTED
Temporary Seasonal Personnel
We are in need of mature, outgoing individuals to join our dynamic retail chain during our busiest season of the year. Our needs include:

- Courtesy Desk
- Door Security
- Cashiers/Order Desk/Pick-Up
- Warehouse Stock
- Fine Jewelry Sales Consultants (Experienced)
- Gold Jewelry Sales Consultants
- Photo & Electronic Sales Consultants

Qualified applicants should have strong customer relation skills, basic math skills and oral communication skills. Flexible daytime, evening and weekend hours available. Pay rate commensurate with ability and experience.
If you are interested in applying for a temporary seasonal position, visit one of our six locations listed below.
Folands
The Alternative Department Store

DEARBORN 22048 Michigan Ave.	ROCHESTER Winchester Mall 1200 S. Rochester Road
LIVONIA Wonderland Mall 29751 Plymouth	WARREN 4100 Fourteen Mile East of Ryan Road
SOUTHFIELD 21921 Greenfield South of 9 Mile	CLINTON 35603 Gratiot

500 Help Wanted

A Kelly job
is a
blue-jeans job.

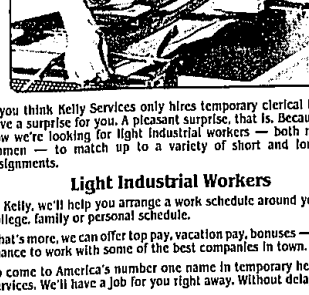

If you think Kelly Services only hires temporary clerical help, we have a surprise for you. A pleasant surprise, that is. Because right now we're looking for light industrial workers — both men and women — to match up to a variety of short and long term assignments.

Light Industrial Workers
At Kelly, we'll help you arrange a work schedule around your busy college, family or personal schedule.
What's more, we can offer top pay, vacation pay, bonuses — and the chance to work with some of the best companies in town.
So come to America's number one name in temporary help. Kelly Services. We'll have a job for you right away. Without delay!

Bloomfield	642-9650	Livonia	522-3922
Canton	981-3130	Pontiac	338-0338
Farmington Hills	553-7820	Southfield	352-5220
Livonia	522-4020	Troy	362-1180
		Westland	729-1040

KELLY SERVICES
The Kelly Girl® People
Not an employment agency - never a fee. An equal opportunity employer M/F/H.

500 Help Wanted

HUDSON'S

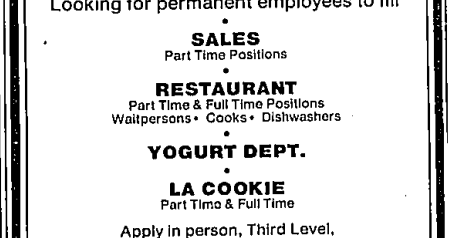

ENJOY SHOPPING?
Come Work at Hudson's & get
THE DISCOUNT
(just one of the benefits)
Looking for permanent employees to fill
SALES
Part Time Positions
RESTAURANT
Part Time & Full Time Positions
Waitpersons • Cooks • Dishwashers
YOGURT DEPT.
LA COOKIE
Part Time & Full Time
Apply in person, Third Level,
Mon. thru Fri., 10 a.m.-4 p.m.
HUDSON'S
TWELVE OAKS
Equal Opportunity Employer