

LARRY CARUSO/staff photographer

A \$500 gift certificate for winning first place in the Mecanorma calendar design contest went to Laura Mysliwiec (left) with a \$250 award going to second-place winner Jim Bachor. Special recognition went to Jeannine Sabatini.

lnt who used an unusual design approach. Not shown are the two third-place winners, Brenda Boone and Priscilla Marie Moddough. They received \$100 awards.

## Calendar design winners named

Three area art students were selected as winners of the Mecanorma calendar design competition sponsored by the Gallery at Northville in Southfield a division of Northwest Blueprint.

The presentation of awards highlighted a wine and cheese reception at the gallery Oct. 16 with awards given to first-place winner

Laura Mysliwiec of Highland Park; Jim Bachor of Dearborn Heights, second place; and Brenda Boone of Pontiac and Priscilla Marie Moddough of Ypsilanti, who tied for third place. Jeannine Sabatini of Detroit was given a special art award for an unusual design approach.

The winning design will be published

as the official 1987 Calendar of Events in the gallery. Judges included: Dean Karl Greimel, Lawrence Institute of Technology; Dean Arthur Greenblatt, Center for Creative Studies; Dean Marjorie Levy, University of Michigan; Representatives of the French-based Mecanorma type company were present at the awards ceremony.

## 200 artists in Ann Arbor winter art fair

The annual Ann Arbor Winter Art Fair will celebrate its 13th season Saturday and Sunday, Nov. 5-6, at the University of Michigan Track and Tennis Building at Ferry Field on State Street.

The fair will include some 250 artists

and craftspeople, from 27 states, who work in a variety of media — paintings, jewelry, sculpture, glass and much more. Artwork will be available at prices ranging from \$5 to \$1,000 and may be purchased with cash, checks or credit cards.

## Entries sought for DIA gallery exhibition

The Sales Gallery of the Detroit Institute of Arts is seeking entries for a juried exhibition to be held later this year. All Michigan artists are eligible. A maximum of three slides of current work will be accepted for the slide jury. Deadline for entry is

Monday, Nov. 10.

Opening reception for the show will be 2-5 p.m. Sunday, Dec. 7, in the Sales Gallery, located in the museum's Farnsworth lobby. The show will close Sunday, Feb. 1.

Jurors will include Mary M. Denison, the Detroit Artists Market art director; Peggy Klarr, Founders Society activities committee; Jan van der Marck, the Detroit Institute of Arts curator of 20th Century art. For more information, call 633-7973.

# Zubel

## Kachadoorian in special 1-man show

New works from the private collection of Zubel Kachadoorian plus earlier Zubel works from local collectors will be on exhibition at the University of Michigan-library from Nov. 7 to Dec. 14.

Fifteen two-dimensional works and five sculptures belonging to the artist will be on display, along with earlier works borrowed from private collections in western Wayne County. This exhibition is a special one-man show of the annual presentation "The Dearborn Collect," a show highlighting major local artists and collectors.

Kachadoorian — working under the name of Zubel — is a multimedia artist who was born in Detroit, lived in Dearborn for 16 years, graduated from Dearborn Fordson High School and also lived in the south of France

for several years. Currently he works out of a studio on Beaubien Street in downtown Detroit.

Zubel received the Prix de Rome in 1984, served as artist in residence at the Art Institute of Chicago and started Project Outreach in Michigan.

One of his major local works is the triptych altar piece in St. John's Armenian Church in Southfield. Additional works are included in the Detroit Institute of Arts, the Tate Gallery in London, Worcester Museum, the William Rockhill Nelson Gallery of Art in Missouri and one of America's leading corporate collections, the Johnson Wax Collection in Wisconsin.

The artist has been described as a Zorba-like Armenian who loves the atmosphere of Detroit's Greektown,

where his studio is located. In 1977, an open house at his studio showcased 500 pieces spanning 24 years that included drawings, paintings and amusing iron sculptures.

An opening night reception, beginning at 7:30 p.m. in the university library, will include an 8 p.m. lecture by the artist. Both are sponsored by the Fine Art Associates and the UMI-D Cultural Events Committee.

Art exhibitions at the U-M library are open to the public free during normal library hours: Monday through Friday, 8 a.m. to 11 p.m.; Friday, 8 a.m. to 6 p.m.; Saturday, 1-6 p.m. and Sunday, 1-11 p.m.

The University of Michigan-Dearborn is on Evergreen Road, across from Fairlane Town Center. For further information, call 593-5333.

## briefly speaking

### ● FAIR LAKE TOURS

Guided tours of the Henry Ford Estate-Fair Lane are available 1-4:30 p.m. Sundays. Group tours, for 25 or more, are conducted every day, year-round, by reservation only. Admission is charged. For more information, call 593-5590.

### ● ADULT EDUCATION ART EXHIBIT

An adult education art exhibit will be displayed at Madonna College in Livonia Nov. 2-18 in the exhibit gallery. The show will consist of oil paintings and watercolors from approximately 20 senior students attending the adult education non-credit classes. There is no admission charge. Gallery hours are Monday through Friday from 9 a.m. to 9 p.m. and 1-4 p.m. Saturday and Sunday. For more information, call 591-5187.

### ● ANTIQUARIAN BOOK SALE

Over 10,000 collectible books and print items will be offered for sale at the 11th annual midwest antiquarian and collectible book sale, sponsored by the Friends of the Detroit Public Library from 9:30 a.m. to 5 p.m. Friday and Saturday, Oct. 24-25, at the Main Detroit Public Library.

Twenty-five private book dealers have been invited to display and sell their wares during the two-day event. The Friends group will have a special booth offering over 1,000 donated items selling at special bargain prices. Proceeds from the sale of these items will be used to benefit

the Detroit Public Library.

There is no admission charge. For more information, call 833-4048 Monday through Friday between the hours of 9 a.m. and 5 p.m.

### ● PALETTE GUILD

The Palette Guild fall art show is on exhibit in the Livonia City Hall through the end of October. Show juror is Vicki Brett, Schoolcraft College instructor.

### ● 'WOMEN LOOK AT WOMEN'

"Women Look at Women," a Library of Congress touring exhibit of works by American women photographers of the past century, will be the featured show for October in the Sarkis Galleries of the Center for Creative Studies-College of Art and Design, at 245 Kirby in the University Cultural Center area.

The exhibit includes more than 65 photographs depicting the American woman from the 1890s to the 1970s, as captured by such artists as Imogen Cunningham, Laura Gilpin and Frances Benjamin Johnston. Emma Farnsworth and portraitists Gertrude Kasebier and Doris Ulmann are the romantic-era photographers recalling the period from 1890 to 1920.

The Sarkis Galleries are open to the public Monday through Friday from 9 a.m. to 4 p.m.

### ● FALL ART FAIR

Craft Gallery will hold its annual Fall Art Fair from 10 a.m. to 4 p.m.

in Roma's of Garden City, 32550 Cherry Hill, Garden City. Exhibits will include country art, Early American designs, fine art and seasonal crafts. Admission if \$1.50.

### ● TWICE FESTIVAL I

Sinewave Studios of Ann Arbor will present Twice Festival I, a pair of contemporary music concerts, on Sunday, Nov. 2, in the Michigan Theatre, Ann Arbor.

At 4 p.m., the concert will be works that feature live performers, live electronic techniques and electronic tapes performed by pianist Robert Conway, New York Tom Buckner, the Cassil String Quartet, the U-M Arts Choral and others.

The 8 p.m. concert features new music for soloists and chamber orchestra and will showcase the Ann Arbor Chamber Orchestra conducted by Carl Dathler.

Both concerts feature the creative artistry of guest composer and Ann Arbor native Robert Ashley, who was a member of the Once Group, a collective of composers whose Once Festivals put Ann Arbor on the map for progressive contemporary music programming in the 1960s. Ashley is known for his highly original operas, which combine humorous storylines recited in the midst of accompanying music and video backdrops.

Tickets may be purchased in advance or at the door from the Michigan Theatre Box Office, 603 E. Liberty. Ticket prices are \$10 for each concert; \$15 for both; \$5 for students. For more information, call 688-8480.



**LARGE LOT ON A HILL.** Custom ranch has separate guest area or in-law suite with private bath. Also finished basement, 3 fireplaces and 3 car garage. Desirable neighborhood. \$159,900. 477-1111.



**CANTERBURY COMMONS.** Built in 1976 on a 150 ft. lot. Low traffic area. Spacious 4 bedroom with a finished basement. Lovely ceramic tile foyer and kitchen. \$139,900. 851-1000. (MUL)

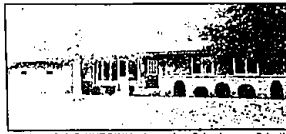

**WALK TO DOWNTOWN.** Charming 3 bedroom, 2 bath Alta Loma ranch, newer roof, hardwood floors, basement, 2 fireplaces, and new Anderson bay window. Call Today. \$121,900. 851-1900. (JAM)



**COUNTRY LIVING.** Complete at home office, country living in a rambling ranch, lots of privacy, lots of space. West of Lahser, near 10 Mile. \$88,752. 559-2300.



**FARMINGTON 2 BEDROOM CONDO** with 1 1/2 baths including a master lav. Neutral decor, glassed-in private porch, move-in condition. Under building protected parking. In desirable Valley View Condos. \$59,900. 477-1111.

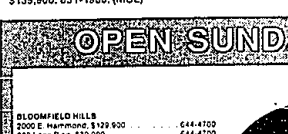

**2000 E. Hammond, \$129,900**  
4801 Lone Pine, \$29,900  
219 Owen, \$109,900  
3200 Orchard, \$159,900  
4625 Placer Ln., \$32,900  
1371 Cold Dr., \$219,900  
DETROIT  
20343 Brawland, \$49,900  
FARMINGTON  
22750 Manning, \$99,900  
22266 Albion, \$49,900  
35527 Johnson, \$194,900  
3172 Nutt, \$79,900  
OAK PARK  
23434 Kipling, \$28,900

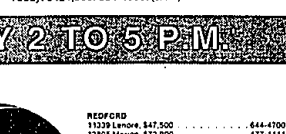

**REDFORD**  
11229 Lenox, \$47,900  
32023 Marion, \$72,900  
ROUENFIELD  
10818 Marion, \$78,900  
23765 Rockingham, \$73,900  
17589 Lincoln, \$75,900  
18244 Midway, \$72,900  
18215 Anderson, \$65,900  
10901 Owen, \$119,900  
WEST BLOOMFIELD  
7438 Canfield Dr., \$127,900  
2215 Harbuck Way, \$167,000  
6323 Rose Blvd., \$239,900  
5853 Middleton, \$149,900  
CONCORD  
Shenwood Creek, Farm \$154,900



**THREE BEDROOM BRICK RANCH.** One and one half baths, central air, all appliances, fenced yard. Not a drive-by! Near Plumhollow Golf Course. \$49,900. 644-4700.



**WARM ELEGANT COLONIAL.** A-1 condition, family room with natural fireplace, dining room with bay window, 4 bedrooms and 2 1/2 baths. Neutral decor with custom paper, large deck, 1st floor laundry, finished walk-out basement. Excellent for entertaining. \$184,500. 477-1111.

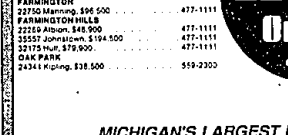

**PERFECT STARTER HOME** or investment property. Inside well maintained, outside needs TLC. 1 1/4 lots with 2 car attached garage. Fenced yard with shed. \$42,900. 851-1000.

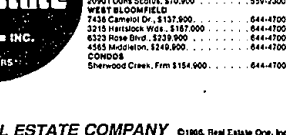

**CHARMING 3 BEDROOM RANCH.** Family room, 2 1/2 baths, large kitchen with eating area, all kitchen appliances stay. 2 car attached garage, full tiled basement, patio with gas barbecue. Central air. \$69,000. 559-2300.



**BEAUTIFUL 2 bedroom Coop** with large work area that could make 3rd bedroom. Immaculate newer unit with many extras. Neutral decor. \$98,500. 358-8430.



**ACREAGE IN FARMINGTON HILLS.** 3 Bedroom Cape Cod on 3.78 acres. Large living room has natural fireplace. Country living yet close to downtown Farmington. \$88,000. 477-1111.



**ALTA LOMA TRI-LEVEL.** In-law suite or second Master suite in this flexible floor plan. Clean, inviting home in very convenient area, near downtown Farmington. \$159,900. 851-1900. (SCH)

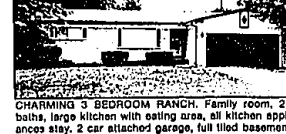

**CUSTOM BUILT RANCH.** 3 Bedrooms, 1 1/2 baths, finished rec room, 2 1/2 car garage with door opener. Quality built home. Pride of ownership. Must See. \$69,000. 559-2300.

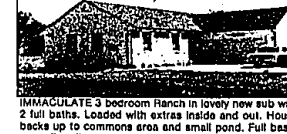

**IMMACULATE 3 bedroom Ranch** in lovely new sub with 2 full baths. Loaded with extras inside and out. House backs up to commons area and email pond. Full basement. First floor laundry. \$108,000. 348-6430.



**4 BEDROOM, 2 BATH ALL BRICK TRI-LEVEL** on large double lot near Botsford Hospital. Maintenance-free exterior, 2 car attached garage. Completely fenced. Patio. Over 2100 sq. ft. \$75,900. 477-1111.



**COMMERCIAL 353-4400 LATHRUP VILLAGE 559-2300 WESTLAND 326-2000 FARMINGTON 477-1111**

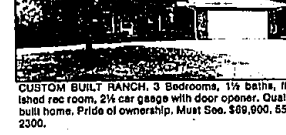

**FARMINGTON HILLS 851-1900 LIVONIA 261-0700 PLYMOUTH/CANTON 455-7000 NORTHVILLE 348-6430**

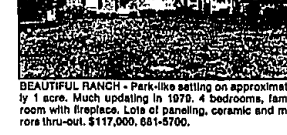

**BEAUTIFUL RANCH - Park-like setting** on approximately 1 acre. Much updating in 1979. 4 bedrooms, family room with fireplace. Lots of paneling, ceramic and mirrors thru-out. \$117,000. 681-5700.