500 Help Wanted

ARE YOU READY?

KELLY SERVICES HAS WORK FOR YOU!

Immediate long and short term assignments in Light Industrial

Clerks
Light Assemblers
Inventory Takers

You'll receive vacation pay & bonuses. Please call today!

362-1180

KELLY SERVICES

The "Kelly Girl" People
Not an employment agency - never a fee
Equal Opportunity Employer M/F/H

ART DIRECTOR
For screen print company. Experience a must in print camera, stencil cutting, keylining and layout. Call for appointment. 669-1661

ASSEMBLY - Permanent/part time. 25 hours per week, $4.00 per hour. 24650 N. Industrial Dr., Farmington Hills, off Grand River between Halsted & Haggerty.

ASSISTANT FOREMAN
Full time to supervise & maintain granular packaging lines. Extensive mechanical skills & supervisory ability a must. Experience with ribbon blenders, nauta mixer & automatic filling machines required. Send resume to: Mr. Friend, 423 Arnelia, Plymouth, MI 48170

ASSISTANT PERSONNEL DIRECTOR
City of Livonia
$31,969 - $37,377
Must have Bachelor's Degree in Public or Business Administration or related field and 5 years paid experience in all areas of Personnel. Master's Degree may be substituted for 1 year of experience. Apply to: Mayor's Office, 33000 Civic Center Dr., Livonia, MI 48154, by Friday, Oct 31, 1986.
Equal Opportunity Employer M/F/H

ATTENDANT for for men's locker room in Southfield Health Club to work 6am to 2pm, Mon. thru Thurs. Ask for Mike O'Leary after 3pm. 646-8990

ATTENDANTS - Female & Male, full time. Call for interview appointment with the general manager, Colony Car Wash, Plymouth. 455-1011

ATTENTION - Need Good Income? Earn up to $100. day, full time. $50. day, part time. Call Fuller Brush. 476-2534

ATTENTION:

No experience needed. We need assemblers, packagers, machine operators and general laborers for all shifts. Long and short term available. We offer top pay, no fees, and master medical. Call Annette now!

591-1100
ACRO SERVICES

ATTENTION! Rapidly growing computer firm, in Livonia, is seeking a hardware & software customer service representative. Must have some computer and/or electronics background. Candidates should be articulate & possess creative thinking skills. Also must be able to convey ideas via phone. Also need general warehouse help to assist in shipping, receiving & cleaning of computer equipment. Send resume with salary requirements to: Box 326, Observer & Eccentric Newspapers, 36251 Schoolcraft Rd., Livonia, Michigan 48150

ATTENTION 100 PACKAGERS NEEDED

Troy, Auburn Hills, Rochester, Bloomfield Hills, Pontiac areas. Call today or apply in person 9am-4pm

Somebody Sometime
Temporary Help
1411 No. Woodward, Suite 04
334-1700

ATTORNEY. Growing Detroit Law Firm, specializing in Health Care Law, seeks Attorney with excellent Academic credentials. 3 years experience. Call Lenore, 963-1700

Audit Manager
Night Audit Manager needed with 2 years front desk and hotel audit experience. Supervisory skills required. Send resume or apply Mon., Wed., or Thurs. 2 to 4pm: Michigan Inn Hotel, 16400 J. L. Hudson Dr., Southfield, MI 48075

AUTO BODY Assistant Manager, must be able to write estimates, do light body work. Good wages. Reply to: Box 5276, Farmington Hills MI 48018.

AUTO BODY MAN - must have references top pay, commission or salary. Howe Collision. 721-3420

AUTO BODY PAINTER
Must be dependable and have 5 years experience. Call 471-5109

AUTO BODY REPAIRMAN
For a large GM facility located in the Troy Motor Mall. Must have 5 years experience and own tools.
Contact Jerry Thompson, 643-0070

AUTO CLEAN UP- motivated & reliable individual for clean up & light mechanical duties. Apply: Chesdin Auto, 3956 W 11 mile, Berkley.

AUTO DEALER needs Porter/Cleaner. Person. Full-time. Apply in person: Birmingham Motors, 825 Woodward, Pontiac.

AUTO DETAILERS needed. No experience necessary. Pay commensurate with experience. Call 8-12 noon, Thurs. Thru Sun., 478-1974

AUTO DETAILING
Upholstery steam clean operator and part-time prepper. Apply: Dick's Bonded Beauty, Inc. Providence Town Center, Northville Rd., 2 blks N. of Plymouth Hilton. 420-2224

AUTO MECHANIC

The #1 Tire & Auto Service retailer is expanding & is in search of qualified automotive technicians. "Average" Mechanic $13/hr Benefits include vacations, health & hospitalization & technical training to help further your career. Interested in the joining the #1 Auto Service Team? Call Bob: 353-0450, Ken: 455-1800 Tom: 477-0870

MARCH TIRE CO
(An independent dealer of the Goodyear Tire & Rubber Co.)

AUTO MECHANIC Certified Master worked for a busy independent garage in Farmington. Guarantee plus commission. Top pay for performers. Good benefits. Open 5 days. Call Paul or Mike at 478-5454

AUTOMOBILE SERVICE
Basic automotive maintenance. No certification needed. Will train. Management potential for good workers. Many employees & management personnel needed for new stores opening in Warren, Clawson. More stores coming soon. Get in on the ground floor. Now hiring for new stores at
UNCLE ED'S OIL SHOPPES
1116 W. 14 Mile Rd. Clawson
12040 Van Dyke, Warren
465 W. 12 Mile, Madison Hts
3601 Rochester Rd, Troy
3903 N. Woodward, Royal Oak

AUTOMOTIVE PORTERS
Apply in person:
Lou LaRiche Chevrolet-Subaru,
40875 Plymouth Rd., Plymouth.

AUTOMOTIVE TECHNICIANS
Career opportunity with Fortune 500 company. MUST HAVE GM DEALERSHIP EXPERIENCE. Good oral & written skills. Automotive technician select-involve experience with 1982 through current cars with emphasis on drive-ability diagnostic systems. Certification necessary. High school or GED equivalent. Position pays $12 per hour in the Farmington Hills area. We offer health & life insurance, paid holidays, sick days & vacation pay. We are looking to fill 10 positions immediately! Only those qualified need to call
Manpower Technical Services, Southfield, 353-8780

AUTO TECHNICIANS
Large Volume Dealer looking for skilled technicians in Drivability & light misc. repair. Unlimited potential for right person. Call Jerri Bush, Red Holman Pontiac, 721-1144
Alternative Action Employer

AUTO WASHERS
Part time, after school & weekends. Plymouth area. 455-9685

BABYSITTER - MORNINGS
3 hours, 4 days a week. Good pay. Call Arlene, Drakeshire Lanes Club. 478-2230

BABY SITTER
Tues. & Wed Morning
Bel Air Lanes, Farmington
478-1550

BAKERY RETAIL COUNTER HELP, full and part time. Marty's Cookie Company & Bakery, Birmingham. 540-1770

BANK TELLERS

$5.35 PER HR - FEE PAID ALL AREAS
Previous teller experience a plus. 2 years cashier experience OK. Full and part time positions available. Employment Center, Inc. Agency
569-1636
Banking Placement Specialists

BARTENDER NEEDED
Part time. Northville area.
Call: 455-1951

BEAUTICIAN
Excellent earning opportunity, with education and benefits.
Artistic Westland 425-9510

BEAUTICIAN needed experience with some clientele, full or part time. Middlebelt Ann Arbor trail area. Call Bettina Wed. after 6pm 522-4992

BEAUTICIAN
For salon receptionist. Mature business minded.
Artistic Livonia Mall 474-6844
Wonderland 427-1380
Also Nail Technician for Wonderland

BENCH TECHNICIAN
Home entertainment service
VCR, Stereo, TV. Apply:
22967 West Outer Drive, Dearborn.

BIDS to plow snow at Burlington Bloomfield Plaza Shopping Center, located at South Boulevard and Squirrel Rd., Bloomfield. Must be reliable. Call Mon., Tues., Wed., 9-5 pm. 478-0322

BODY SHOP - Assistant Manager. Great pay & benefits. Michigan's largest Toyota dealer. Page Toyota Inc. Rick Brown: 352-8580

BOOK DELIVERY
Small busy Dearborn firm seeks responsible individual who is willing to make a long-term commitment. Must have strong organizational skills & qualified for a Chauffeur's License. Salary negotiable. No experience necessary. We are willing to make an investment in the person with the right attitude. Reply to:
Library Management Systems, The Village Plaza, 23400 Michigan Ave., Ste. 715, Dearborn, MI. 48124
Attention: Mary Kilian
Equal Opportunity Employer M/F

BOOKKEEPER

CPA firm in Southfield, seeks a capable, experienced, full-charge bookkeeper for its busy client Bookkeeping Department. The ability to handle multiple clients on your own is required, as well as enthusiasm. Salary met to upper teens. Please send resume to: R.G., P.O. Box 963, Southfield, Mich., 48037.

BRIDGEPORT MILL OPERATOR
Southfield cutting tool manufacturer seeking experienced Bridgeport Operator. Must be knowledgable of making own setups. Cutting tool experience a definite plus. Full benefit package. Send work history to: Dace Corporation, 24399 Telegraph, Southfield 48034 or call 353-7550

BRIDGEPORT OPERATOR
Minimum 5 yrs. experience, good, clean work, paid Blue Cross, holidays & vacation. Link Engineering Co. 13840 Elmira, Detroit

BRIGHT & REliable people needed full or part time for convenience mini-mart. Flexible hours, will train. Apply in person: 8am-8pm, Bunocco Station, 29401 W. 7 Mile Rd., Livonia 478-5008

BRUNSWICK BOWLING Mechanic. Rights & weekends. Part or full time. Good pay, benefits. Experience preferred. Call 348-9120

BUILDING MAINTENANCE
United Community Services is offering free training to people interested in working in the building maintenance field. Program includes:
- Paid on the job work experience
- Free training at Henry Ford Community College
- Job placement assistance

Applicants must be at least 18 years old and live in Wayne County. If interested in earning while you receive training, call:
865-4044
Sponsored by Wayne County Private Industry Corp.

BURLINGTON COAT FACTORY
One of the nation's most progressive off-priced Name Brand Apparel Retailers - now has full-time & part-time openings for the following:
Sales - Receiving - Cashiers
Apply in person: 2720 Southfield

BUSINESS MANAGER
Oral surgeon seeks right individual for full charge bookkeeping position. Insurance experience preferred. Call 455-0710

BUSINESS MANAGER ACCOUNTANT

Outstanding, highly-motivated Business Manager needed to work closely with owner and staff of growing interior design firm. Must have strong accounting background to oversee daily accounting, performance budgeting, forecasting & planning activities and to act as financial advisor and monitoring work flow and design staff. Knowledge of furniture/design industry helpful. Accounting skills necessary. Send confidential resume with current salary level to: B.K., P.O. Box 963, Southfield, MI. 48037

HAIR STYLIST - busy Shop
Located 9 Mile - Beech Daly Area
Great Commission. Flexible Hours
Experienced Clientele preferred but not necessary. Call Ellen, 476-2055

CAD DRIVERS
Earn $300-$400 weekly. No experience necessary. Call Mon. Thru Fri., 9 AM to 12 Noon. 356-1238

CAFETERIA WORKER - PART-TIME
Mon. Thru Thurs. Southfield area. Call between 1 and 5 PM, ask for Sharon. 271-0600

CASHIERS & STOCK part & full time, mornings & afternoons, apply at Windmill Fruit Market, 34800 Plymouth Rd, Livonia. W of Stark

CARPENTERS: Experienced rough and finish in Birmingham/Bloomfield area. With crew or individuals can apply. Immediate and continued work available. Call 644-8054

CARPENTER'S HELPER, Rochester area, $450 per hour. Call after 6pm 375-9081

CARPET CLEANER WANTED
Related experience not necessary. Good work record needed. Students okay. $5 an hour. 682-7449

CASHIERS - full or part time, flexible hours, must be 18, time & a half for Sundays & holidays. Full benefit package includes medical, dental & life insurance, employee discounts. Apply Sav-On Drugs, 6510 Telegraph at Maple Rds.

CARPET CLEANING TECHNICIANS

Sears Roebuck & Company, licensee, the Sears Carpet Care Company, has full-time/part time positions for Carpet Cleaning Technicians. If you like meeting and working with people in a changing work environment, this is the position for you. We offer a good wage & benefit package with rapid career advancement for Senior Carpet Cleaning Technician status. For immediate consideration, please call 261-8790
An Equal Opportunity Employer

CARPENTER & Carpenter's Helper, Mon. (5) years experience. Year-round position, with Birmingham/Bloomfield area Custom Builder. Salary, benefits - based on experience. 646-2929

CASHIER

Experienced preferred
Apply in person
Joe's Produce
33152 W. 7 Mile
Livonia

CASHIER

Experienced preferred
Apply in person
Joe's Produce
33152 W. 7 Mile
Livonia

CASHIER/SALES - experienced persons, full & part time, good pay. Howard's Beauty Supply, 33318 Grand River, Farmington 477-5449

CASHIER/SALES
Branches of national womens fashion stores at Tel-Twelve, Southfield and at Westland Shopping Mall locations need part time help. Mostly mornings, some afternoons, evenings and weekends. Some cashier or sales experience required. Must be mature, well groomed and enjoy customer contact. Immediate discount. Call for interview, 358-3933.
Marianne Shop
Jean Nicole
Marianne Plus

CASHIERS
Experienced, ambitious persons sought for full & part time positions. Paid vacation & sick days, life insurance & health plans available. Apply in person only, between 8am-3pm at: 37415 W. 7 Mile & Newburgh Rd.

CASHIERS
Full & part time. Excellent working conditions. Apply at Maple Drugs/Sav-Mor, 29911 W. 12 Mile & Farmington Rd, Downtown Farmington center.

CASHIERS - Mature person for Southfield carry-out deli. Full or part-time. Good pay, company benefits. Call Eric or Harry at: 352-7377

CASHIERS - Must be reliable. All shifts. No experience necessary, but helpful. Must be 18 years old. Apply in person: Orchard Lake & Northwestern

CASHIERS & STOCKPERSONS
FULL & PART TIME
We have openings for full and part time cashiers and stockpersons at our Farmer store. We expect mature, hard working and dependable people, we offer flexible hours, paid benefits, employee discount, and a pleasant atmosphere in one of America's fastest drugstore chains. Must be 18 years of age. If interested, call Tom at 477-9895

ARBOR DRUGS, INC.
21790 Eleven Mile Rd.

CASHIERS & STOCK
Part-time, Days & Evening. Maple Drugs #4, Grand River & Drake Rds., Farmington. 471-5325

CASHIERS USHERS CONCESSIONISTS

Bright people, must be at least 18. Wages based on performance, quarterly reviews. Exceptional opportunity with ex-cashiers.
Apply in Person
AMC NORTHLAND THEATRES
2155 S. ROCHESTER RD.
ROCHESTER HILLS, MICHIGAN

CASHIERS WANTED - afternoons & midnights, full or part time, immediately. Experience preferred. Apply: Gas & Go, 29411 W. 12 Mile at Middlebelt, Farmington Hills

CAULKING CONTRACTOR needs caulkers with tools & cars, commercial & residential 471-4355

CEMENT FINISHER - Must be experienced, able to set up forms and do all phases of cement work. Call for appointment 981-1039

CENTERLESS GRINDER
Must be able to set up & independently operate. Wages plus benefits. Send resume to: Murray Grinding Inc, 695 S. Dix, Detroit, MI 48217.

CENTERLESS GRINDER
Must have job shop experience to setup and operate infeed and thru-feed on close tolerance work. Small shop looking for a quality conscience, steady person. Apply at 1408 Southfield Rd., Lincoln Park.

CERAMIC
Workers, installers, related plumbing. Send name & phone number to P.O. Box 624, Farmington, MI. 48024

CERTIFIED ADVANCED LIFEGUARDS & WSI
also latch key leaders for Jr. Guards. Must be 17 yrs. of age, all shifts available. Apply at the Farmington area YMCA, 29100 Farmington Rd., Farmington Hills, MI

CERTIFIED MECHANIC
Full-time. Amoco Service Stations in Bloomfield. For appointment call Jerry, 7am-2pm, 626-0525

CHILD CARE Provider required for a group of toddlers. Full time, fringe benefits. Flexible schedule. Please may call for more information at 348-1569

CHURCH CUSTODIAN
Southfield Area.
Please call between 9am-3pm:
557-0044

CLEANING LADY full time, 40 hours, Mon. thru Fri. for retail furniture company in Birmingham. For interview call 647-2100

CLEANING PEOPLE WANTED
Call between 1pm-5pm 851-4290

CLEANING PERSON
experienced for beauty salon in Southfield. Dependable. 353-5110

CLEANING PERSON
needed Mon. thru Fri., days. Apply at: Clark Renovation, 45515 W. Michigan Ave., Canton. 483-5660

CLEANING POSITIONS available. Part time. Evenings. Call Crystal Light Cleaning Service. 509-3355 or 682-1652

CLERICAL - mature, responsible person for our office. Must have excellent skills with figures. Overtime, if required. Fringe benefits. Apply 8am-4pm: 12080 Burt Rd., Detroit.

COLLECTIONS TELEPHONE

Top opportunity to learn & grow with nations finest collection service. Hard core retail experience not necessary. Salary plus bonus & excellent benefits. Call Mr. Murphy for appointment. 353-0300

COLLECTOR - Experienced ONLY. Full time. Large federal credit union. Knowledgable of all phases. Excellent benefits & salary. Send resume to Mr. Marino, 5050 Cass, Detroit, MI 48202

COLLEGE GRADS - A growing phone company hiring sales reps to take calls. Salary $250-$254 week. Full time. Advancement. NO FEE. EMPLOYMENT OPPS., 540-7235

COLLEGE STUDENTS

in management & law. Part time telephone collection work with nation's top collection service. Hours to fit your schedule. Apply at Kings & Saturday hours Call Mrs. Lupo 353-0300

COMPETENT INSTALLERS of Laminate Cabinetry. References of past work essential. Top Dollar for quality work. Call 8am-3pm. 476-8119

CONSTRUCTION SUPERVISOR/ PROJECT MGR.
For Livonia based General Contractor wishing to expand operations. Please send resume to Box 306 Observer & Eccentric Newspapers, 36251 Schoolcraft Rd., Livonia, Michigan 48150
All repsies confidential

CONSTRUCTION EXPERIENCE needed. Vehicle required. Start immediately!
Call 422-6566

CONSTRUCTION SHOP FOREMAN
Familiar with construction equipment, supervise mechanics, warranty work. $22K. Full benefits. Fee Paid.
B. HAMIL PERSONNEL
424-8470

CONSTRUCTION
High rise, hotel, industrial and commercial jobs 3 years experience.
#1. ESTIMATORS.
#2. PROJECT MANAGERS.
#3 SUPERINTENDANTS.
$35 to $45K. Full benefits. Fee Paid.
B. HAMIL PERSONNEL
424-8470

CONSTRUCTION LABOR
Carpenters - Roofers. Training Program & Benefits. Good working conditions! Please call Kim, at Slavik & Butcher Construction. 852-6865

CONSUMER RESEARCH (NO SALES)
We are hiring telephone interviewers to conduct consumer research from our office in Farmington Hills (Some telephone experience helpful) Excellent reading and communication skills a must. Part time evening work - some weekends. Will train. Call Gloria, weekdays, 9:30am-4:30pm at 553-4100

Contributing Editor

AAA Michigan, the State's largest auto insurer and travel agency, has an immediate opening for a skilled and experienced writer in the Public Relations Department. The basic function of this position is research, ing, writing and coordination of information for use by print and broadcast media

The ideal candidate will have the following qualifications:

- Professional experience writing for a newspaper, magazine or wire service
- Strong interpersonal skills.
- Excellent communication skills including a broadcast quality voice.
- College level coursework in journalism, communications or related field.

We offer an excellent salary and benefit package with good opportunity for advancement. If you meet the qualifications, and are interested in this opportunity, send your resume including salary history by October 31, 1986 to:

M Qemedian Employment
AAA MICHIGAN
1 Auto Club Drive
Dearborn
MI 48126
An Equal Opportunity Employer

CONTROLLER

for large suburban Hotel. Must be experienced in Hotel accounting procedures & operations. Management background required. Corporate benefit package available. Send resume to: Box 430, Observer & Eccentric Newspapers, 36251 Schoolcraft Rd., Livonia, Michigan 48150

CONTROLLER for rapidly growing investment and operating group in northern suburbs. To supervise and establish financial and management reporting, budgets, investment analyses, data processing, SEC reporting and insurance. Requirements: Accounting degree (MBA or CPA preferred); 5-8 years' experience, including supervisory responsibilities; real estate, SEC, tax experience desirable. Compensation package commensurate with experience. Respond with salary goals to Box 450, Bloomfield Hills, MI 48013

COUNTER SALES/CLERICAL HELP
Full time. Apply in person 9am-6pm
Mon. thru Fri. Sportsman Guide Ultra Tan, 24486 W. 10 Mile Rd., ¼ blk W. of Telegraph.

COUNTER SALES PERSON - Printing. Immediate opening for a motivated, self-starter to take in printing orders at Birmingham quick print shop. We will train. 645-8053

CUSTODIAL HELP needed for Southfield area church complex. Good wages & benefits. Mail replies to: P.O. Box 37368, Oak Park, Mich 48237.

CUSTODIAL POSITION, part time, available at apartment complex in Livonia. Hours: 8am-12 or 12-4pm. Mon. thru Fri. Must be dependable. Call for interview between 9am-5pm. 591-6623

CUSTODIAN
to perform all building maintenance duties for Cable TV company in Royal Oak. Some experience preferred. Full benefits. Call 549-1100, ext. 226, 9am-1pm ONLY.
Equal Opportunity Employer M/F/H

CUSTOMER SERVICE

Afternoon position available for a personable individual with pleasant telephone manner & good verbal skills.
REALTRON MULTI-LIST
255-1200

CUSTOMER DELIVERY WOMEN - MEN
Ambitious individuals needed for light package delivery to service our existing customers in the Metro area. You should have a good driving record and be at least 18 years old to drive our company vehicle. The is an ideal position for former salesmen/writers, receptionists, secretaries or someone who enjoys public contact work. Position pays $250 weekly. Call Bob Carlsman, Tuesday Only, between 10AM-1PM. 548-2907

CUSTOMER Service Representative
Computer background & some accounting experience necessary. Some travel. Position will involve training and installation of vendor computer systems. Send resume to: Realtron Corporation, Dept. 105, 24005 Five Mile Rd., Redford, MI. 48239

CUSTOMER SERVICE
Aggressive, growth oriented multi-plant manufacturing company has an opening for a qualified person. Position involves sales support, order production scheduling, working with major accounts, expediting multi-plant manufacturing efforts, etc. Computer experience helpful, applicant must have previous experience in customer service equivalent education background. Send resume to: Paul Brasseur, PO Box 25000C, Plymouth, MI. 48170

CUSTOMER SERVICE REPRESENTATIVE

A Fortune 500 Automotive Supplier has a full-time opening for a highly qualified Secretary. Responsibilities will include coordinating all liaison activities with assigned automotive accounts, as well as performing all secretarial functions for Account Executives & Sales Engineers.

Qualified candidates must be highly skilled in customer communications, record keeping, telephone skills, IBM PC, word processing, typing, & general office procedures. Five years of recent secretarial is required. Automotive experience and an associates degree in Business/Secretarial science are a plus.

We offer a competitive salary and comprehensive benefit program. For confidential consideration, send your resume, including salary history to:

Box 522
Observer & Eccentric Newspapers
36251 Schoolcraft Rd.
Livonia, MI 48150

An Equal Opportunity Employer M/F/H/V

CUSTOM PICTURE FRAMER
Experienced in all areas of framing. Pay plus benefits. Southfield Area. Call 356-5421

IMMEDIATE OPENINGS

For the world's largest pizza delivery company.
Earn Up To
$8 PER HOUR
Pizza delivery. Must be 18 or older, have car with insurance. Apply at local Domino's Pizza or call to apply:
591-0930

DAWN DONUT shop is looking for full time counter help and food finishers. We offer up to $4 hour. Pay raises, paid holidays & much more. If you are interested in working in a fun filled atmosphere, apply: Dawn Donuts, 29600 Ann Arbor Rd., Plymouth.

DELIVERY
A Troy data processing service has an immediate opening for someone to do light delivery in the metro area. Must have own car. We pay hourly wage & mileage, no experience necessary. Please call Christy between 8 30am-3pm. 362-2300

DELIVERY PERSON WANTED - Good pay, for pizzeria. Novi area. Call 348-3474

DELIVERY PERSON Dynamic, busy Southfield graphic arts firm has immediate opening. Entry-level position. Call 10AM-1PM: 557-0565

DELIVERY DRIVER OPENINGS
Now hiring for full time positions.
C-1 Class Chauffeur's license, truck driving experience and waterbed installation experience required.
Apply in person at: 32978 Schoolcraft, Livonia

DELIVERY PERSON for steel door company serving all of southern Michigan. Must be 18 or over, $4.50 to start. Call 10am-2pm. 532-9024

DELIVERY & WAREHOUSE
If you're on honest & sincere person, looking for a full-time position motivated, organized, willing to learn, we need you for a small local warehouse & delivery business. Stop in & see us, at "Bedrooms For Kids", Southfield & 13 Mile, in the corner shopping center. 540-5551

DELIVERY $10/hour. No experience needed.
Call today! 557-1300
FEE $75 JOB NETWORK

PART TIME energetic Designer or Design Assistant for small Birmingham Interior design firm, doing residential & commercial. Must have experience. Send resume to P.O. Box 8048, West Bloomfield, MI 48304

DESIGNERS DETAILERS

Engine or chassis experience required. Full benefit package. Send resume or apply to:
ECS, INC.
12011 Market St.
Livonia, MI. 48150
591-4304 or 591-4305

DESIGNER - SPECIFIER - SALES
Business Furnishings, Etc.
Salary, Commission + Benefits
Discount Office Equipment
1991 Coolidge, Berkley 546-6900

DESK CLERKS
8.45 Am - noon, 5-8 pm - Male or female, 3.30-11.30pm - male. Redcoat Courts of Farmington
474-1313

DETROIT HOTTEST new nightclub seeks bartender experienced with personable take charge person with a management background in restaurant/bar. To become part of our very successful team and resume to: Mertjan Corp. 151 Hilborn, Birmingham 48010

DIRECT CARE EXPERIENCE or background working with the Handicapped - needed for job teaching work skills to Handicapped Adults in Bloomfield Workshop MONTH, Bloomfield area. Starting Wages: $3.95 per hour + Fringe benefits. Please forward letter of application, to: Personnel Office, 117 Tuck St., Pontiac, MI 48053.
An Equal Opportunity Employer

DIRECT CARE experience, or background working with the handicapped, needed for job teaching work skills to handicapped adults. This job involves training in a community-based program in Novi. Starting wages are $3.96 an hour plus excellent fringe benefits. Please forward resume to Personnel, 117 Tuck, Pontiac, MI 48053.
An Equal Opportunity Employer

DIRECT CARE POSITIONS available for developmentally disabled adults. Warren area. 294-5544

DIRECT CARE STAFF, over 18, high school graduates, full & part time, Canton area. For more info: 10am-2pm Call Karen at 459-0368

DIRECT CARE STAFF needed for part time midnights. $4.25 per hour to start. Benefits. 90 day increase. Troy area. Call 644-2235

DIRECT CARE WORKER needed to do light housekeeping, Westland area. Nurse aide experience helpful. Call Peggy, Mon. thru Fri. 10am-2pm at 326-4394

DIRECT CARE WORKERS

Trained Direct Care Workers needed for group home in Wayne. Full time/full time, or try us on call. Call between 8 30am-3.30pm, 261-7140 or between 9am-4pm, 728-8797
An Equal Opportunity Employer

DIRECT CARE WORKER for midnight shift in group home for multi-impaired adults in Plymouth. Must be at least 18, a high school graduate and have a good driving record. $4.40 to start. Call 420-0878

DIRECT CARE WORKERS - to work in residential setting who are genuinely interested in the welfare of developmentally disabled adults. Plymouth or Redford. Full/part time, afternoons or midnights. Staff incentive & possible insurance benefits. Call 478-1393

DIRECT CAR WORKERS
Part time position - Group Home Certification required. Livonia area. Call Betty, 10am-3pm 478-3052

DISTRICT MANAGER wanted to take over retail operation of 3 electronic stores. Should have 2-3 years retail management experience. Estimated training time 3-6 months to learn business. Excellent opportunity and good salary for right person. Call Bernard 258-5977

DOCK WORKER $11.50/hour, training now!
Call Today! 557-1200
FEE $75 JOB NETWORK

DOG GROOMER
Experience required. Part or full-time. Call 421-1144

DOG KENNEL ATTENDANT - Farmington Hills. Some type of experience with dogs preferred. Must be dependable & able to work well with little supervision. Hours: 8:45am-5pm, Tues., Wed. & possibly Thurs. No weekends. Call 626-2872

DONUT SHOP - person to work 11 am to 5 pm. The Looney Baker, Farmington & Schoolcraft.

DO YOU WANT A JOB?

Packagers
Assemblers
General Laborers
No experience necessary.
Never a fee. Men & Women welcome.

BONUSES - PAID VACATIONS
HEALTH CARE AVAILABLE

SOUTHFIELD 569-7500
LIVONIA 525-0330

Supplemental Staffing, Inc.
The Temporary Help People

DRAFTSPERSON/ INTERIOR ARCHITECT
Experienced, intense, creative talent required for job teaching fire and residential architecture. Flexible position. Ideal for someone in a community-based firm. Junior & senior positions available. 540-5008

DRAFTSPERSON
Experience in layout. Redford area. 535-7565

DRAFTSPERSON

Experienced with throw away inserts, injectors, H.S.S. carbide cutting tools. Good math background required. Send resume to Personnel, P.O. Box 9050, Farmington Hills, MI. 48018.

DRAFTS PERSON
Full time position for mechanical/electrical consulting firm in Livonia. High volume drafting for expansion experience. Additional experience a plus. Hourly pay commensurate with experience. Immediate openings.
SME 525-0310
An Equal Opportunity Employer

DRAPERY WORKROOM needs help full time, no experience necessary. Hours between 10am - 4pm. Livonia area. 522-0160

DRIVER
Downtown company seeks person with good driving record for metro area delivery. 40 hours per week, occasional overtime. Call Tues., between 1-3 pm. 961-5252

500 Help Wanted

NOW HIRING

SHOPPING CENTER MARKET

has immediate openings for the following full and part time positions:

Meat Counter Clerks
Delicatessen Clerks
Cashiers
Produce Clerks
Stock Clerks
Night-crew Personnel

Apply in person Mon. thru Fri., 10 am-5 pm

SHOPPING CENTER MARKET
425 N. CENTER ST.
NORTHVILLE

sears

PART TIME POSITIONS AVAILABLE

Salaried & Commission Sales
Stock Clerks
Catalog Sales

Flexible Hours & Weekends

Applications being taken Monday thru Friday 9:30 A.M.-4 P.M.

SEARS
Livonia Mall, Personnel office
Equal Opportunity Employer

500 Help Wanted

AIDE FOR HANDICAPPED CHILD

We currently have a part time opportunity available to work as an Aide, through Providence Hospital, in a private duty home assignment.

Selected candidate will be responsible for carrying out an established child developmental program, as well as, delivering functional care for a 10-year old handicapped child.

We are looking for a highly motivated individual who possesses a minimum of 1 year in Special Education, and training and/or hands-on experience in working with disabled children.

The schedule is flexible ranging between 20-36 hours per week. Ideal schedule is Mon.-Fri., 3 P.M.-7 P.M., and every other weekend on days.

Qualified and interested candidates may submit a resume to: Susan Gronbach, Employment Manager.

PROVIDENCE HOSPITAL
Employment Office
16001 W. 9 Mile Rd.
Southfield, MI 48037
An Equal Opportunity Employer

RETAIL SALES CAREER OPPORTUNITIES

We are seeking candidates to fill sales positions in our SOUTHFIELD store location. These career opportunities include:

FINE JEWELRY SALES CONSULTANTS (Experienced Only)
GOLD JEWELRY SALES CONSULTANTS
GIFT SALES CONSULTANTS

If you're Outgoing, Mature, Energetic and enjoy working with people; a rewarding full or part-time position may parallel your career goals. We offer a competitive pay rate based on experience plus commissions on sales to selected consultants. Previous sales experience a definate plus for all positions.

COME JOIN THE FOLAND'S FAMILY. We are a Michigan based Department Store, featuring Jewelry, a growing gift registry and a complete selection of accessories for the home.

If a rewarding Sales Consultant position fits your career goal; APPLY IN PERSON TO:

Folands
The Alternative Department Store
SOUTHFIELD STORE
21921 Greenfield
Southfield, Michigan 48075

500 Help Wanted

FARMER JACK SUPERMARKETS PART-TIME POSITIONS

Join the No. 1 Supermarket Chain.

- Flexible schedules
- Scheduled wage increases based on length of service
- A clean, friendly work environment
- Promotional opportunities based on seniority

See the Store Manager at the following locations to obtain employment applications and additional details:

WEST BLOOMFIELD FARMER JACK STORE
15 Mile & Orchard Lake Rd.
FARMINGTON FARMER JACK STORE
9 Mile & Farmington Rd.
Equal Opportunity Employer

SPRUCE UP YOUR CELEBRATIONS

Make this your brightest Holiday ever! This year work for MainStreet and you'll have more for your stockings, more for your tree and more for those holiday parties. Because at MainStreet, we've already caught the Holiday Spirit. Look what we've got in store for our *Seasonal Associates*:

Flexible hours
20% store discount
A friendly & fun work atmosphere
An open door for next year

So, give yourself cause for celebration. Wrap up this great opportunity by applying in person, *10:00 a.m. - 7:00 p.m., Mon. thru Fri. and 11 a.m. - 4:00 p.m., Sat.*, at one of the following *MainStreet* locations

Oakland Square
500 John R. Road
Troy, MI 48083

Lakeside
Hall and Schoenherr Roads
Sterling Heights, MI 48078

Equal Opportunity Employer

MainStreet
Holiday
THE ADDRESS FOR SUCCESS

A Kelly job is a blue-jeans job.

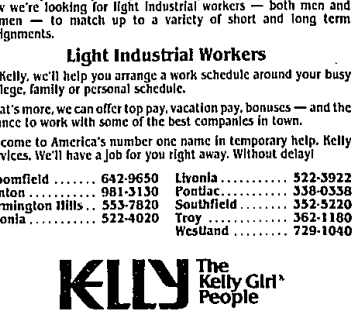

If you think Kelly Services only hires temporary clerical help, we have a surprise for you. A pleasant surprise, that is. Because right now we're looking for light industrial workers — both men and women — to match up to a variety of short and long term assignments.

Light Industrial Workers

At Kelly, we'll help you arrange a work schedule around your busy college, family or personal schedule.

What's more, we can offer top pay, vacation pay, bonuses — and the chance to work with some of the best companies in town.

So come to America's number one name in temporary help. Kelly Services. We'll have a job for you right away. Without delay!

Bloomfield	642-9650	Livonia	522-3922
Canton	981-3130	Pontiac	338-0338
Farmington Hills	553-7820	Southfield	352-5220
Livonia	522-4020	Troy	362-1180
		Westland	729-1040

KELLY SERVICES
The Kelly Girl® People

Not an employment agency - never a fee. An equal opportunity employer M/F/H.