400 Apartments For Rent

NOW RENTING
PHASE 2

Luxurious *NEW* Townhouses

Weatherstone

Spacious 2 and 3 Bedrooms, 2½ Baths, Dining Room, Great Room, Fireplace, 2 Car Garage and Basement.
FROM $1115 per month

20600/29900 Franklin Road
North of Northwestern in Southfield
Model Open: Wed., Thurs., and Sat.
Noon till 5 p.m. Phone 350-1296 (Unit 4)

Built and Managed by KAFTAN ENTERPRISES • 352-3800

Put yourself in this picture

. . . just minutes from home to work.

You no longer need to sacrifice gracious living and the good life for business convenience. Now you can have both. Green Hill - gorgeous 75 acres of park and woodland, peace and tranquility, be right next door to the I-275 corridor — Michigan's multi-billion dollar explosive growth area. You're just minutes away from I-96, a direct route to downtown Detroit. See our 1- and 2-bedroom luxury apartments, terrace residences and country townhouses on 9 Mile, 1½ miles west of Farmington Road, in Farmington Hills.

green hill
APARTMENTS
IN FARMINGTON HILLS
JOHN F. UZWIAK, Builder/Developer
MODELS OPEN DAILY 10-6, PHONE 475-8884

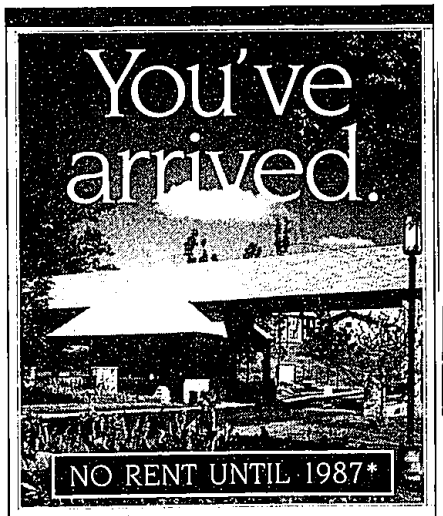

Enter through the 24-hour manned gatehouse. Enjoy the beauty of lakes, streams, forest and innovative design. Relax in the spacious luxury of the one and two bedroom apartments or two bedroom terrace homes. Delight in the convenience of in-unit storage, huge closets, fully-equipped kitchens and covered parking. Join the fun at the clubhouse, pool, or tennis courts. Tell the world that you've arrived.
* On select units

MUIRWOOD

Grand River and Drake
Farmington Hills

478-5533

Models open daily 11-6

402 Furnished Apts. For Rent

ENJOY THE SUITE LIFE
Attractively furnished 1 and 2 bedroom Apts. complete with housewares, linens, cable TV. Desirable suburban locations. Plymouth now available Call Terri at:
HOME SUITE HOME. 540-6860

FARMINGTON HILLS - 30771 Grand River. Efficiency for single person. Everything furnished. $235 month plus security. 476-1572

FARMINGTON HILLS. Nov. thru April. Luxury 2 bedrooms, fireplace, private entrance. References. Will negotiate. 478-5087

ABSOLUTE LUXURY
COMPLETELY FURNISHED
MONTHLY LEASES
7 COMPLEXES, NEAR
TROY & BIRMINGHAM
EXECUTIVE SUITES
MAID SERVICE AVAILABLE
FROM $695
549-4500

402 Furnished Apts. For Rent

FARMINGTON Hills - 14 Mile/Orchard Lake. Sublet furnished 2 bedroom, 2 bath, in-unit laundry, garage. Dec. 1st. to April 15th. $900. month. 626-0633

ALL QUALIFIED
RENTALS
100's in Free Listing Book
SHARE LISTINGS 642-1620
884 So. Adams, Birmingham, Mich.

APARTMENTS • fully furnished for the corporate executive, all utilities, housewares and television included. American Express accepted. Call Relocation Specialists • 355-5313. Outside Michigan 1-800-352-0629

BIRMINGHAM DOWNTOWN
Executive furnished one bedroom. Very private, fully equipped, everything new and Contemporary. Walk to best restaurants & shopping. Available now.
Joel D. Lerman Properties 398-7762

402 Furnished Apts. For Rent

FURNISHED efficiency apts. for rent, weekly & monthly, Suburban House Motel, 16920 Telegraph, 8 Mile at Telegraph 535-9648

Birmingham - Troy
Area
Luxury Executive Apts.
COMPLETELY FURNISHED
TO VERY DETAIL
Maid Service Available
Long & Short Term Leases
280-1820

BIRMINGHAM - 2 bedroom townhouse condo, fully furnished. Short term. $1100 mo. Includes utilities. Freshly painted. 626-7247

N. BLOOMFIELD - Tastefully furnished 2 bedroom condo, quiet complex; TV, carport, washer/dryer, housewares, linens. $925. 334-6812

BLOOMFIELD LAKES
3 apartments available in a small private adult complex Nov. 15th. & 30th.

STUDIO: $600
ONE BEDROOM: $800-$850
TWO BEDROOM: $850-$700
Apartments include plush carpeting, drapes, decorator furniture by Globe Interiors, dishes, linens, silver, etc., TV & radio. Washer & dryer on main floor. Heat & water included. GE air conditioner. 2nd bedroom can be used as office or den. Ideal for executives or young business persons moving into area.
Beach privileges on Cass Lake
No Pets, Please
Short term lease available to qualified applicants.
2920 Schroeder Blvd., 2 blks. N. of Orchard Lake Rd. off Cass Lake Rd.
FOR APPOINTMENT:
651-9151, 681-8309, 334-8392

402 Furnished Apts. For Rent

HOME AWAY FROM HOME, INC.
Elegant 1-2 or 3 bedroom, completely furnished, includes linens, cookware, color TV. North Oakland County area. Short lease. From $1100. month. 626-1714

LUXURY FURNISHED
APARTMENTS
SHORT TERM LEASES
Adult and family units. 8 prime suburban locations. Utilities included. Complete with housewares, linens, color TV & pool. Weekly maid service available. Just like home!
EXECUTIVE LIVING SUITES
474-9770

PLYMOUTH
Available Now. Furnished Apts. Cable TV, stereo, micro wave. Close to X-Ways & Airport. Short term leases, from $650. Call 459-9507

PLYMOUTH - nice furnished efficiency, includes all utilities, close to X-way. Single preferred. $425 plus security, 6 month lease. 522-1924

PLYMOUTH - 1 bedroom furnished, 2 bedroom unfurnished, long or short term lease
459-9507

SHORT-TERM LEASE
1 month to 1 Yr. available. Elegantly furnished 1 Bedroom Apartment in BIRMINGHAM. Perfect for Transferred Executive. $1,195. Call:
DENNIS WOLF
Hall-Wolf Properties
644-3500 642-1137

SOUTHFIELD - available immediately thru June. Lovely 1 bedroom includes linens, color TV, etc. Housekeeping, no pets. 356-1288

SOUTHFIELD - Knob In The Woods. Furnished executive 2 bedroom 2 bath. No pets. $900 mo. Available Dec. 1-May. Mr. Wagner 353-7297

402 Furnished Apts. For Rent

SOUTHFIELD - 11 & Greenfield area. Beautifully furnished 2 bedroom townhouse complete with linens, housewares, dishes & color TV. 2 large bedrooms, 1½ baths, plenty of closet & storage space. Full basement & fenced in yard. Short term lease available. From $1100.
Fairlax Townhouses 738-7742

TROY. Attractive 1 bedroom, furnished. Somerset apts. $450./mo. 6 Mos. Sublet. 649-6304

UNION LAKE/FRONT home - 1 person, $400. per month includes utilities except gas. Year round rental. Security deposit 335-2203

14 MILE & Decker area, 2 bedroom, 1 bath, basement, attached garage, immediate occupancy, $425. Call Bruce Lloyd at Meadowmasagement 851-8070

404 Houses For Rent

ALL LANDLORDS - ALL CITIES
FREE TENANT CREDIT
REPORTS ARE AVAILABLE
SHARE LISTINGS 642-1620
884 So. Adams, Birmingham, MI

ALL TENANTS - ALL CITIES
PAY NO FEE UNTIL YOU SEE
100's OF EXCLUSIVE RENTAL
LISTINGS IN OUR OFFICE
SHARE LISTINGS 642-1620
884 So. Adams, Birmingham, MI.

ANN ARBOR - Horseshoe Lake, Detroit, South Lyon. 3-4 bedrooms, basement, fenced yard. Singles, children, pets, horses O.K. 273-0223

BARGAIN CITY - Garden City. 3 bedroom, garage, basement. WESTLAND - Garage, all appliances. $395. U.S. HOMES 546-4100

BEAUTIFUL BIRMINGHAM - 3 bedrooms, new appliances, kids & pets, garage $590.
US HOMES 546-4100

BERKLEY N/12 Mile, 2 bedroom, neutral colors, carpeting, air, new storms, deck, fenced yard. $535. 679-1559

BEST BET - 3 bedroom, kids & pets, 2½ car garage $375
US HOMES 546-4100

404 Houses For Rent

BIRMINGHAM executive area, colonial, 4 bedroom, 2½ baths, no pets. $1350 month. 644-4249

BIRMINGHAM, PERFECT EXECUTIVE HOME!
Charming english manor house in private setting in town. Terraced backyard backs to Linden Park! Stunning private pool! New kitchen, skylighted family room. Security system, Sprinkler system, includes lawn gardner, snow removal, once a month house cleaning. A rare find! First & last months rent plus security deposit. For showing call:
Helen Hussaral 644-6300
West, Manuel, Snyder
& Rana, Inc.

BIRMINGHAM, 1376 Bennaville, 2 bedroom, 1 bath, basement, garage, new carpet, NO PETS. Short lease O.K. $750./mo. 642-1374

BIRMINGHAM, 1226 Emmons, newly decorated & carpeted 2 bedroom ranch, 2 car garage, $600/month. Rhodes Realty 642-0014

BIRMINGHAM 2 bedrooms. Very nice house w/garage in quiet neighborhood. $650. Available Nov. 21. Days: 363-5803 Eves: 643-7618

BIRMINGHAM - 2 bedroom, 1 bath ranch with family room & all new kitchen. Six month lease available as of Dec. 1. Thorough references required. $850 month. No pets, 1½ month security deposit. Call
Kathy Wilson • 644-8700
MAX BROOCK, INC. •

BIRMINGHAM - 255-3535. 2 bedrooms, kids, pets, $400. Also luxury, rent option 2 bedroom, carpet, garage, kids $630. System I. Fee $55

BIRMINGHAM - 3 bedroom cape cod, 1½ baths with ½ bath on 2nd floor, all appliances, deck and 2 car garage. 2867 Dorchester, occupancy 12-1-86. $850 month. Broker/owner, Mr. Libbey. 549-2600

BIRMINGHAM 3 bedroom ranch, carpeted thru-out, stove, refrigerator, new furnace, extra insulation, garage. Near Lincoln & Adams. Available first week in Dec. $750/mo. After 3pm. 553-2531

BIRMINGHAM - 3 bedroom, garage, fenced yard, fully carpeted, finished basement. Immediate occupancy. $800. month. 851-6750

400 Apartments For Rent

THE PLACE
TWO BEDROOMS
TWO FLOORS
TWO ENTRANCES
FULL BASEMENT
from $465
FOR SPACE
Located Near Birmingham Boutiques & Royal Oak Renaissance
HUNTINGTON GARDEN
TOWNHOUSE APARTMENTS
Furnished Model at 107 11 W. Ten Mile Road
Office Hours Mon.-Sat. or By Appointment 547-9393

GRAND OPENING
MERRIMAN WOODS
Livonia's Newest Apartment Complex featuring Large Deluxe 1 Bedroom and 2 Bedroom/2 Bath Apartments centrally located at the corner of Merriman and 7 Mile Roads.
2 Bedroom 2/Bath $600
2 year leases available
FEATURING
Individually controlled central air conditioning & heat • Large private balcony or patio • Spacious closet & storage area in apartment • Double-bolt security system • Dishwasher & waste disposal • Self-cleaning oven & range • Frost-free refrigerator/freezer • Sliding glass doorwall • Vertical blinds • Plush carpeting • Large pantry • Convenient parking area • Energy-efficient insulation • Swimming pool.
477-9377
MODEL OPEN DAILY 12-5 EXCEPT THURSDAY
OFFICE: 775-8200

One of the most exclusive addresses in Southfield

SUTTON PLACE

Spacious one floor living or townhouses, the choice is yours
Limited access service
beautiful setting on ravines.
• HEAT INCLUDED • 1570-2600 sq. ft. • Attached garages or covered parking • Central Air • Appliances, plus self-cleaning oven • Your own elegant private club with card rooms and heated pool, kitchen, wet bar, Swedish sauna • Plus much more!
Minutes from Town Center
Lodge Expressway & Shopping
From $660 Open Mon.-Sat. 9 a.m.-5 p.m. Sun. 12-5 p.m.
Stop in to submit name for waiting list 358-4954
The most prestigious address in Southfield
OPPOSITE PLUM HOLLOW GOLF CLUB
NINE MILE ROAD BETWEEN
LAHSER & TELEGRAPH

NO RENT UNTIL '87*!
* Selected Apartments Only

The Alternative to a Private Home

One bedroom and unique two bedroom, two bath terrace

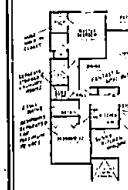

- Extraordinary Spaciousness
- Wall-to-Wall Carpeting
- Private In-Unit Storage Area
- Private Laundry Facilities at Every Residence
- Individually Controlled Heat and Air Conditioning
- Spacious Balconies
- Covered Parking
- Daily Monitored Security
- Fully Equipped Kitchens
- Resort Lake Pool and Recreation Facilities
- Extraordinary Clubhouse

FAIRMONT PARK
Open Daily and Weekends 'til 6
Corner of 9 Mile and Drake
Farmington Hills
474-2510

Charter House
Charterhouse
16300 W. 9 Mile, Southfield
Studios - 1 & 2 Bedrooms
Live in the Security of a hi-rise apartment
CENTRAL AIR • RANGE • REFRIGERATOR
DISHWASHER • CARPETING • CARPORTS
TENNIS COURTS • SWIMMING POOL
PARTY ROOM • TV CONTROLLED SECURITY
FREE CABLE TV
Offices Open Daily 9 Mon.-Sat. 9 a.m.-5 p.m. Sun. 12 p.m.-4 p.m.
557-8100

Knob Hill
APARTMENTS
Walton, corner of Perry near I-75, 2 miles from Oakland University • 2 Miles N. of Silverdome
1 BEDROOM $405
2 BEDROOM $450
HEAT INCLUDED
MODEL OPEN: Mon.-Fri. 9-5
Weekend 12-5
373-5800

BRAND NEW
Livonia Schools
Westwood Village
NEW 1 and 2 Bedroom Apartments Designed for Family Living
Joy Rd., W. of Newburgh
Convenient to I-96 & I-275
Open Daily 10 a.m.-6 p.m., Sun. Noon-5 p.m.
For rental information call 459-6600

Windemere
Apartments
Farmington Hills' Best Apartment Value
NEW 1 & 2 bedroom apartments from $490
On Halstead 1 Block North of Grand River
Rental Office Open
Mon. - Fri. 10 - 6
Sat. 11 - 5 Sun. 12 - 5
471-3625

Beautiful
1 & 2 Bedroom Apartments from $345
Cable TV Now Available
- Heat included
- Carpeting
- Air Conditioning
- Balcony or Patio
- Swimming Pool
- Clubhouse
- Convenient to Twelve Oaks Mall

THE VILLAGE IN WIXOM
At Pontiac Trail & Beck Rds. (Take Beck Rd. Exit north 1½ miles from I-96).
Open Mon.-Sat. 10 a.m.-6 p.m., Sun. 11 a.m.-5 p.m.
Sorry no pets.
624-6464

400 Apartments For Rent

DIAMOND FOREST APARTMENTS
Diamond Forest
LUXURIOUS APTS.
OFFERING one month's FREE RENT & FREE WINDOW BLINDS (applies only to the first 20 tenants signing leases by Nov. 17, 1986)
Immediate occupancy, from $575 and up, 1 & 2 bedroom apartments available.
Includes: Laundry room with washer and dryer in each apartment. Executive Rental • Microwave • Carport • Private entrances to most apartments • Tennis Courts • Running Track • 16 acre private park • Pool with whirlpool, • Sauna
Located on Halstead just N. of 9 Mile
Farmington Hills 471-4848

Senior Citizens NO Security Deposit*
FALL IS . . .
...time to turn over a new leaf. It's time you enjoyed the luxury of hi-rise living.
• Spacious 1 & 2 bedroom apartments available
• Heated indoor pool • Sauna and game room
• Tennis courts • Ideal location
RENT INCLUDES HEAT
Westland Towers high-rise apartments
Located on Wayne Rd. between Ford Rd. & Warren
721-2500

TIMBERIDGE
An Apartment Community of Uncompromised Quality in Farmington Hills
LARGE 1 & 2 BEDROOM APARTMENTS
Featuring
• Individually controlled central air conditioning & heat • Large private balcony or patio • Spacious closet & storage area in apartment • Double-bolt security system • Dishwasher & waste disposal • Self-cleaning oven & range • Frost-free refrigerator/freezer • Sliding glass doorwalls • Drapes • Plush carpeting • Large pantry • Convenient parking area • Energy-efficient insulation • Swimming pool
CLOSE-IN FARMINGTON LOCATION
East off Orchard Lake Road on Folsom Road (extension of 9 Mile Road), corner of Tuck Road
1 BEDROOM FROM $475
2 BEDROOM FROM $545

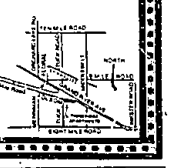

Coral Ridge Apartments
1 & 2 Bedroom Apartments
2nd at Wilcox
ROCHESTER
• Beautiful Wooded Surroundings
• Air Conditioning • Appliances
• Carpeting • Laundry Facilities • Pool
RENT INCLUDES HEAT

OFFICE OPEN DAILY
8:30-5:00
SAT. & SUN.
BY APPOINTMENT
651-0042