WIN TWO TICKETS! Detroit Red Wings

TO WIN: Send your name and address, on a postcard, to
RED WING TICKETS,
The Observer & Eccentric Newspapers,
36251 Schoolcraft Road, Livonia, MI 48150

Then watch the classified section every Monday and Thursday. When your name appears, you're a winner! Enter soon and as often as you like.

604 Announcements Notices

AFFORDABLE CARE for elderly. 24 hour supervision. Medicare approved, physician on call. Laundry, more. Licensed & insured. Brighton area. $700 per month. 632-7760

606 Legal Notices

SHURGARD STORAGE, 41877 Joy Rd., will be foreclosing on the following units Dec. 12, 1986. A-45, Clifford Powell; C-17, Lewis Mondelo; Sealed bids will be taken on Dec. 11 and must be in the office by Noon. 729-2000

608 Transportation & Travel

ALASKA Flight tickets for Dec. 18, 1986. One Adult, two children, coach, Detroit to Seattle to Anchorage. $100. each or best offer. 644-0681

FLORIDA - Mt. PALM BEACH Delta Round trip ticket, leaving Dec. 20, returning Dec. 30. $250. 649-2622

THANKSGIVING in Tampa - 2 airline tickets, leaving 11-23, return 11-30 - round trip $235. After 6 625-5947

TWO NORTHWEST Airline Tickets, round trip, best offer. 851-7865

609 Bingo

EVER-7 SPORTS HALL
Friday 6:45 PM
27531 Grand River, W. of Inkster
Livonia 476-6051

EVER-7 SPORTS HALL
Saturday 6:45 PM
27531 Grand River, W. of Inkster
Livonia 476-6051

700 Auction Sales

HARRIET SEAKS ESTATE AUCTION
SAT., NOV. 22, 10 A.M.

Located in the Lapeer County Center Bldg., 425 County Center Rd., Lapeer, Mich. (2 blks. E., then 2 blks. S. of M-24 & Old M-21 intersection). Selling various building materials and collectable glassware, and antique home furnishings - Accumulation of 70 years.

Terms: Cash or check with proper ID. Bud Hickmott, General Auctioneer
Oxford, (313)628-2159
Member NAA

PUBLIC AUCTION
SUN. NOV. 23, 1PM
Plymouth Cultural Center
525 Farmer St., Plymouth.

Turn of the Century English Furniture in Oak, Walnut, Satinwood, etc. Working drawer pedestal desks, China rooms suites, Compaction, desk, bureaus, wardrobes, tables, Welsh dresser, display cabinets, accent pieces, brass, crystal, china, pictures, marble/stone statuary & much more.

WHITE'S AUCTION SERVICE
Plymouth 459-5144
459-8094

TO BE SOLD AT PUBLIC AUCTION Pursuant to Mich. Law #257.252 the following abandoned or junk vehicles on Dec. 22, 1986 at 10 AM at 130 W. Main St., Milford. 1984 Ford, #6H31T183295; 1982 Olds, #1G3AY09Y8CM147697. Any questions, contact Milford Chief of Police, Michigan State Police. 348-1505

701 Collectibles

CALDER QUACKER robel Mother & Child (pair) Signed, Black velvet, brass fireplace fender and more. 855-6089

DELUXE doll house, Victorian style, sale yellow with cedar shingles, inlaid hardwood floors, all hand carved & painted, with gold wired lamps - Not a kit. $600. Without furniture $400. Also Lundby Furnished Country Store, $160; Saloon with manual piano player & Music mate, $160. 474-2351

GERMAN MONEY- 1920 & 1923- Pre Hitler. Best offer. 525-8361

INDIAN and Eskimo prints, art, artifacts and jewelry. 557-7422

METAL SCULPTURE: Old fashioned ice cream parlor storefront in bronze, brass, copper. 3 ft. high, 18" wide, $275. 729-3069

SANTA'S DOLL SHOPPING
Little Beauties. Modern, Collectables, Antiques. Also Accessories & Infant Wear

702 Antiques

AMONG THE MANY THINGS
We'd be Thankful for - are all the beautiful handmade gifts for Gift Giving or Decorating your home. During the upcoming holidays at:
ANTIQUES ON MAIN -
We don't have any Turkeys but we do have a wonderful Lay-away Plan that helps take the sting out of early holiday Gift Buying; wonderful Entertainment accessories that will definitely make your Holiday brighter including a large assortment of colorful hand-dipped candles to the tune of the 12 dancers a-leaping in the sublime. You'll be thankful you took the time to shop
ANTIQUES ON MAIN
115 E. Main, Royal Oak
545-4662

609 Bingo

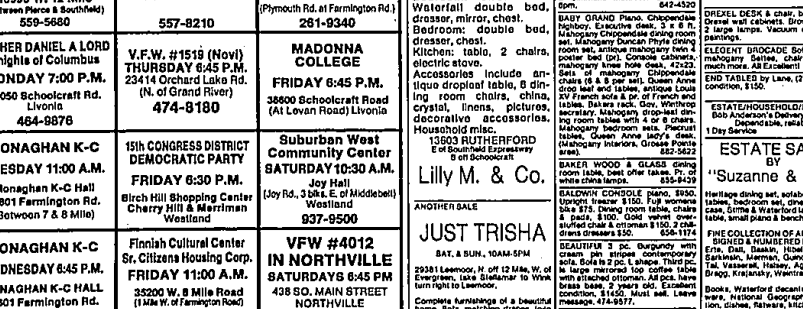

V.F.W. #2269 AUXILIARY
SUNDAY 2:00 P.M.
23414 Orchard Lake Rd.
(N. of Grand River)
474-8180

J.W.V. LADIES AUXILIARY
MONDAY 10:45 A.M.
16990 W. 12 Mile
(Between Pierce & Southfield)
559-5680

CONGREGATION B'NAI DAVID
WEDNESDAY 7:00 P.M.
Southfield Rd. at 9½ Mile
557-8210

17th Congress District Democratic Party
FRIDAY 6:30 P.M.
Sheldon Hall
(Plymouth Rd. at Farmington Rd.)
261-9340

ST. EDITH
SUNDAY 6:30 P.M.
15089 Newburgh
(S. of 5 Mile Rd.)
Livonia
464-2027

FATHER DANIEL A LORD Knights of Columbus
MONDAY 7:00 P.M.
39050 Schoolcraft Rd.
Livonia
464-9876

V.F.W. #1519 (Novi)
THURSDAY 6:45 P.M.
23414 Orchard Lake Rd.
(N. of Grand River)
474-8180

MADONNA COLLEGE
FRIDAY 6:45 P.M.
36600 Schoolcraft Road
(At Levan Road) Livonia

ST. AGATHA
SUNDAY 2:00 P.M.
19800 Beech Daly Rd.
Redford

MONAGHAN K-C
TUESDAY 11:00 A.M.
Monaghan K-C Hall
19801 Farmington Rd.
(Between 7 & 8 Mile)

15th CONGRESS DISTRICT DEMOCRATIC PARTY
FRIDAY 6:30 P.M.
Birch Hill Shopping Center
Cherry Hill & Merriman
Westland

Suburban West Community Center
SATURDAY 10:30 A.M.
Joy Hall
(Joy Rd., 3 blks. E. of Middlebelt)
Westland
937-9500

American Legion Auxiliary Unit 251
MONDAY 6:30 P.M.
(Doors open 5 P.M.)
759 Inkster Rd.
(Between Avondale & Cherry Hill)

MONAGHAN K-C
WEDNESDAY 6:45 P.M.
MONAGHAN K-C HALL
19801 Farmington Rd.
(Between 7 & 8 Mile)

Finnish Cultural Center Sr. Citizens Housing Corp.
FRIDAY 11:00 A.M.
35200 W. 8 Mile Road
(1 Mile W. of Farmington Road)
478-6939

VFW #4012 IN NORTHVILLE
SATURDAYS 6:45 PM
438 SO. MAIN STREET
NORTHVILLE
(N. of 7 Mile Rd.)

To place your ad in this directory, please call Joanie at 591-0906

702 Antiques

- AN ANTIQUER'S PARADISE -
The Great Midwestern Antique Emporium, 5380 Dixie Hwy., Waterford. Quality, affordable merchandise from a Community of Dealers.
Open Daily (except Mon.), 10-5pm & Sun., 12-5pm. 623-7460

ANTIQUE CHINESE COUNTRY FURNITURE
I have 100's of color photos of available furniture pieces & will handle all details for you. 625-0222

ANTIQUE JEWELRY MINI-MALL

THE MAIN EXCHANGE
107 S. Main St., Lake St., Royal Oak
Featuring Antiques, Collectibles, new & antique Jewelry, Coins, Gold, Diamonds, Vintage clothing & accessories. Paying Top $ for Gold, Silver & Antiques
- DAILY, 10-6, OPEN SUN., 12-5 -
SILVER CHRISTMAS Lay-Away Now!

ANTIQUE OAK Secretary/bookcase, 4 shelves, 3 drawers, excellent condition, $600. After 6pm 422-1178

● BUYING ALL ANTIQUES! ●
Glass, postcards, clocks, art pottery, antique dolls, jewelry, Shelley china, beaded purses. 348-5154 348-7984

ANTIQUE SHOW & SALE
Winchester Mall - Rochester
Nov. 20,21,22,23
10am - 9pm Fri. Sat. 10am - 5pm
Carol Morse Promotions

RED WING TICKET WINNER
Ramona M. Oliverio
25300 Yorkshire Lane
Bloomfield Hills
Please call the promotion department of the Observer & Eccentric between 9 a.m. and 5 p.m. Friday, November 21, 1986 to claim your two FREE RED WING TICKETS.
591-2300, ext. 244
CONGRATULATIONS!

ANTIQUE VICTORIAN Sofa, 70" long, good condition, $300. 644-7365

BAR CHAIR, 1900, completely restored. Call 255-7228

BEDROOM SET, 1920, with vanity, 1940 China cabinet, 1950 dining room outfit with glass & pads. New: silver chest, and tables, coffee table. Sat. & Sun Only 1-6 PM. 476-0599.

BOTSFORD INN ANTIQUE SHOW
26000 Grand River - Farmington
Nov. 29,30
Sat. - Noon - 9p.
Sun. Noon - 6pm.
22 Dealers - Free Admission

BRASS BED, double, polished, $500. Early blanket chest, $475. Eves & weekends. 849-0586

CHESANING'S CHRISTMAS WALK
Candlelight - carriage rides - Santa Caroline. Shop open 10am-9pm. Candle lighting at 6PM, Fri., Sat. & Sun., Nov. 28, 29 & 30.
Call 1-517-845-3055

COUNTRY CHARM
NORTH WASHINGTON ANTIQUES
433 No. Washington, Royal Oak
Daily 11-5; Sun., 12-5. 399-8006

COUNTRY FOLK ART SHOW & SALE
DAVISBURG - NOV. 29-29-30
Davisburg Public Center
I-75 N., exit 93 (Dixie Hwy. N. to Davisburg Rd.), W. to Andersonville Rd., south ½ mile.
Fri. Eve. 5-9pm. - Adm. $5
Sat. & Sun. 10-5 - Adm. $3
The leading Folk Art Show in the country with over 100 artisans from 18 states bringing handcrafted reproductions & country heirlooms of the future as seen in Country Living. All country decorating needs for sale.

DAVISBURG ANTIQUES MARKET
NOVEMBER 23 & DECEMBER 14
SPRINGFIELD-OAKS CENTER
I-75 N., exit 93 Dixie Hwy., N. to Davisburg Rd., W. to Andersonville Rd., south ½ mile.
FREE ADMISSION 10am-4pm
GIVE YOURSELF 20% OFF on antiques or collectables. 196 W. Liberty (Ann Arbor Trail), Plymouth
PRIZED POSSESSIONS

HAVILAND China: Rosalinde American, service for 8, extra pieces, gold trim, $500. After 6pm, 322-8513

702 Antiques

Hobe Jewelry
NEW-FOUND COLLECTION
Never-before shown, signed designers sterling and gift. Matching sets with stones, pins, earrings, rings.
East Wind Antiques
520 So. Washington at Main St.
396-1179 Royal Oak 547-5145

Hoosier and oak rocker; maple dining set; depression glass; Royal Doulton; and pottery. 644-0681

NOW OPEN - VERTU
Deco 50's & 60's, Vintage Clothing, Jewelry. 511 S Washington, Royal Oak, Tues. thru Sat., 12-6pm. 545-8050

OAK TABLE: 48" round, solid oak. Seat covers included. Like new, refinished. $550. After 6pm. 644-0520

PLAYER PIANO ROLLS. 476-0163

QUEEN ANNE Dining Room Set: table, leaf, 6 chairs, china cabinet & buffet, $900. 349-0336

SINGER treadle sewing machine, very good condition, $85 or best offer. 420-1178

SOLID Copper maple syrup boiling bucket, approx. 35 gal. 150 yrs. old $500. 559-2300 After 6PM 476-5766

SOUTHFIELD AMERICANA ANTIQUES SHOW & SALE
NOV. 21, 22, 23
FINE ANTIQUES, COUNTRY, FOLK ART & MUCH MORE!
Southfield Civic Center
25000 Evergreen at 10½
12-8 Daily, 12-6 Sun.
50 CENTS OFF ADM. WITH AD

THE PAINT CAN...ANTIQUES
American & Canadian Furnishings
Pre 1940 Furniture. Collectibles.
Quality Paints-Stains-Wallcoverings
- We Purchase Antiques -
One Piece to Entire Estates
2674 Orchard Lake Rd., 682-2820

THE YELLOW HOUSE ANTIQUES
125 N. Washington, Royal Oak
Open 7 Days, 11-5pm. Pine, Oak, Quilts, Glass, Primitives, Country Accessories. Great Gift Ideas!
- 10 Quality Dealers -

THREE PIECE Victorian bedroom set, mirrored dresser, wash stand, oak, 1883. Call: 642-6938

TWIN BEDROOM set (1930), double dresser, mirror, night stand includes mattresses. $375. 397-1956

VICTORIAN solid mahogany loveseat, coil spring seats, $300 firm. 280-0546

WALNUT TABLE, top condition. 71"L x 33"W x 30"H. Make offer. 626-6075

WICKER baby buggy, all original, $400. Hunter ceiling fan, $175. Brass bed, double, $300. Oak library table, $100. School desk, $60. After 6 PM. 258-1505

1868
MOON VALLEY HOUSE
Antiques Interior/Country Store
Nov. 29, 30
Open Daily at 11am 625-3000

703 Crafts

Annual Holiday Window Craft Show
3180 Rochester Road, between Wood's Sub, Rochester, Off Adams N of Walton, Fri., Nov. 21, 9AM-8PM. Sat., Nov. 22, 10AM-2PM.

ARTS & CRAFTS HOME SHOW
Sun., Nov. 23, 10am-5pm.
Club Monte Carlo, 30265 Van Dyke
(1 of 23 Mile Rd.) Utica
$1.00 admission 589-2239

BIRMINGHAM Midvale School's 12th Annual Craft Bazaar. Sat., Nov. 22; 10AM-4PM. 2121 Midvale Ave., S of Maple, E of Cranbrook.

CHRISTMAS SHOP
at Cabooze Crafts located at Inkster & 12 Mile Rd., St. Vincent & Sarah Fisher Home, every Tues. & Fri. until Dec. 19. Hours - 10am-2pm.

COUNTRY Home Fair, Sat., Nov. 22, 9-4. 4232 W. Iroquois, Pontiac. (M-59 South to Ottawa West or Telegraph West to Maxwelshire South).

CRAFT GALLERY
CHRISTMAS CRAFT SHOW
SUN., NOV. 23
10AM - 4PM
Roma's of Garden City
32350 Cherry Hill
$1.50 Admission - Door Prizes
No Strollers Please
Thank you for attending
Next show - March 1, 1987

THE ARTISTS' CONNECTION 4th Annual Arts & Crafts Show, "Plymouth" Crystal Gardens, 50 South Groesbeck, Mt. Clemens. Nov. 29, Sun-Sun, Nov. 30, 11am-5pm. Admission $1.150. Call Mon.-Fri., 9-5 559-5230

703 Crafts

DEALER space for the holidays. 8x13, $50/week - 2 weeks - $300 408 S. Lafayette, Royal Oak 541-5008
Pennyfrincher's Market - 646-7744

HANDMADE PORCELAIN - Distinctive & Elegant. Studio Open House & Sale. Farmington Hills. Nov. 22 & 23, 3-5PM. More information 851-1732

HOUSE SHOW COUNTRY CRAFTS
By Harold & Betty Hoyt. 14750 Farmington Rd., Tel. Nov. 22, 10am-5pm; Sun. Nov. 23, 1pm-5pm

PROFESSIONAL - HOME HOLIDAY DECORATING - Interior & exterior. Please call eves. 693-2718 or 673-6438

REDFORD CRAFT GARAGE SALE
100's of beautiful handmade craft items at reasonable prices. Adult & children clothes infant to youth sizes & adult, all in excellent condition, other misc. 12925 Sarah, E. of Beech Daly S of Schoolcraft, 9-4pm Nov 19 thru 22

UNIQUE ARRANGEMENTS
Creatively assembled gifts for all occasions. Let me help you to provide you with a more personalized gift for your loved ones. Holiday & seasonal sites. Personal or business, also in-home or office decorations, window bed treatments. For table rentals call Hourly rate plus cost of materials. Inquire about our Gift Certificate program in "I Record the Date - so the gift is never late." Call Carol at 456-0481

704 Rummage Sales Flea Markets

ARTS & CRAFTS SHOW
Nov. 23, 9am to 3:30 pm. Free admission. Sheldon Hall, 33111 Plymouth Rd. For table rentals 261-9340

GIANT ROYAL OAK FLEA MART
WITH 80-100 DEALERS
Indoors - Outdoors
Huge collection of antiques
Hard-to-find, & misc. items
EVERY SUN., 9-5 AT
FARMERS MARKET
3180 E. 11 Mile
(E. of Mel Avenue/Avenels)

GIFTS
galore
GIANT FLEA MARKET
Antiques, Bargains, Furniture
150 Dealers
Fri. 10-9pm
Sat., Sun. 10am-6pm
21E. ALLEGAN AT ALLEGAN PARK
DOWNTOWN YPSILANTI
Weekdays, 97-5616
Weekends, 487-5690

HARRISON HIGH SCHOOL
RUMMAGE SALE
NOV. 22, 1986 - 9am-3pm
Harrison High Auditorium lobby
W. 12 Mile Rd., Farmington Hills

ST. TIMOTHY Lutheran Church Bazaar & Rummage Sale.
Nov. 22, 10AM-3PM. 19400 Evergreen, ½ mile S. of 6 Mile Rd.

WOMEN'S GUILD OF ST. JOHN'S
Annual Rummage Sale
November 21, 9:30AM-5PM
November 22, 9:30AM-3PM
Antiques, furniture, clothing, household, office equipment
South side of 9 Mile Road
East of Southfield freeway
Christ Church Cranbrook Church
22001 Northwestern Highway

705 Wearing Apparel

DESIGNER FUR - full length, size 8, sacrifice, $950. Suede lingerie coat, size 11, $50. Eves 626-1230

FEATHERED silver fox jacket, Worth new. 553-0873

FROM ESTATE - lynx jacket, size 8/10. Early black mink coat, size 8; $1,000. Lunaraine mink 2 years new, $3,000. Queen, Broadway 9:30-4pm Mon-Fri. Ask for Pat only. 541-9660

MUST SELL - full length mink coat, drastically reduced. Call after 7pm. Mon. thru Sun. 261-3466

WEDDING GOWN: Paula Varsonna Original, size 9-10. Organdy & Alencon lace, hand beaded. Headpiece & 2 veils. $1,500/best. 855-3052

ALMOST new furs - fox, raccoon, beaver, mink. $175.-$600. Women's designer clothes, size 8-10. Maternity size 10-12. Big selection, challenging, gift items 8 to 14; boys & infant to 4T. 855-1331

BEAUTIFUL Russian Fitch fur coat, size 10-12, full length, excellent condition. Asking $550. 647-5621

BEAUTIFUL Silver Fox, extra long coat & hat, new, size 12. $5,000 258-9389

BLACKGLAMA mink coat with leather & fur belts. Brides' Bargain best offer. 669-9633

BRAND NEW custom made full length Lunaraine mink coat, $10,000 retail value - asking $5,000, size 8-10. Call after 6:30pm. 855-3429

FULL LENGTH Fox coat, Tuxedo style collar, 2 yrs. old, excellent condition, $3,500. Bloomfield Hills 642-3958

FUR Coats: size 6-8; Russian Fitch/lake new, $900; Lynx, $400; Blue Raccoon Jacket, $350. 644-0215

Gorgeous lace wedding gown, train, worn 20 minutes, size 7, originally $1,400, this is-$700. 626-7228

LADIES Snow-Top color full length mink coat w/large fox shawl collar, size 8-10, excellent condition, $1,150. Call Mon.-Fri., 9-5 559-5230

705 Wearing Apparel

MAN'S Woolrich coat with hood, insulated, never worn, size XL. Asking $80. After 6:30pm 425-8228

MODEL'S Current Designer clothes, all types. Like new. Prices range Sizes 4-8. 425-8228

NATURAL Canadian pastel Mink coat, appraised $2800 - will sell $1200 or best offer. Cash. Call between 9-5 981-6072

SAPHIRE MINK jacket, like new, $215. 525-5306

TREAT YOURSELF to this darling jacket for a Christmas Present. Totally reversible sporty fur jacket size 8. Excellent condition. One side, tan poplin on the other. Original $1300. At Sale Receition Fur, now $700. Call 9-30-6. 646-4475

706 Garage Sales: Oakland

BEDROOM set, misc. furniture, household items. Sat., 9-3 PM., 3941 Cottontail Lane, off Gilbert Lake Road. Bloomfield

BIRMINGHAM moving sale
Wall unit, stove, new washer, assortional furniture, household & Christmas items, pool table, sporting goods. Honda-550. 3/4 mile W on Square Lake Rd. off Adams to 2444 Brentwhen.

ESTATE SALE
Royal Oak - Large collections of plates, figurines, miniatures, commemorative coins, icons, records, jewelry, misc. collectibles, antique furniture, many garage sale items. Fri., Nov. 21, 9am-6pm. Sat., Nov. 22, 9am-6pm. Sun. Nov. 23, 10am-4pm. 3721 Normandy, Woodward & 13½ mile. See signs.

FARMINGTON Garage/Moving Sale. Couch/chair, pool table, bar stools, toys, games, etc. Fri.- Sun. 10am-6pm. 21132 Meadowlark, near Flanders School. 478-9744

FARMINGTON HILLS - 23194 Tuck. Sat. & Sun., Nov. 22-23, 10-4pm. W of Middlebelt, N of 9 mile. Furniture & misc.

FARMINGTON HILLS - MOVING SALE - Sat., 10am-4pm. 1823 B Kirtarton, 11 Mile & Middlebelt. Furniture, sofas, chairs, small appliances & misc. items.

FRANKLIN - 23 yrs. accumulation: Furniture, household items, etc. Wed.-Sat., 9am-7pm. 26320 Westlowglen, between 13 & 14 Mile, off Franklin Rd., W. of Woodward, left on Wallowglen (about ¼ mile in)

ROCHESTER - Giant Moving Sale. Sat., Nov. 22, 9-3-5. Appliances, furniture, toys, tools, bikes, etc. 3240 Palmaire Dr. (Adams S. of Tienken-Brookside Woods Sub.) Clark & Cherry

ROCHESTER MOVING SALE - Sat Nov 22, 10-5, 3725 Hazelton, W/Rochester Rd., N/S. South of Miss. Misc. Furniture

ROCHESTER Sat. 9AM-5PM. 5730 Becker. Ping pong table, bookcase, desk, drawers, 7-door cupboard, weights, chandelier, light fixtures, lawn equipment & furniture. 651-7152

TROY Moving Sale - 5110 Crestwood Dr. (Between Adams & Coolidge, off Long Lake. Sat., 10-6.

TROY MOVING SALE - Sat Nov 22, 10-5. 1011 Sunset Blvd. (Off Livernois), S. W. corner of John R & Long Lake

TROY 2 family "Moving Sale" Sat & Sun., 10-4. 3736 Clovis, 17½ Mile & Ft. Inter Rd Furniture, tools, bicycle, crafts, sewing, toys & household misc. Price to sell

W BLOOMFIELD Holiday Boutique: You're invited to come to Berea thru many handcrafted items. Nov. 21-22, 9AM-3PM. 5018 Forestside, N of Maple off Farmington Rd.

707 Garage Sales: Wayne

CANTON - super sale, Fri. Nov. 21, 9-3. 4975 Greenwood Dr. N. off Ford, E. of Lilley. Toys, brand name boy's clothing (0-3T), ladies small & medium, some mens, sheepskin coat, lamps, chandelier, Christmas tree, manual typewriter, household & misc. items

LIVONIA Moving Sale - Thurs., Fri. 9am-5pm. 15580 Fitzgerald, N. of 5 mile. Household, childrens clothes.

LIVONIA - Moving Sale. 36747 Angeline Circle. 1 blk. E. of Newburgh. N. of Ann Arbor Trail. Sewing machine, antiques, hospital bed, etc.

LIVONIA, Sat. Sun. 9am-dusk. Household goods, garden equipment, etc. 29400 Plymouth, West Chicago, Middlebelt area.

PLYMOUTH Basement/Moving Sale. Many items. Kid's clothes, boy's upright piano, furniture, misc. items. Sat. & Sun. 9-5. 799 Irvin, E. of Sheldon, N. of Penniman.

TAYLOR, 2 Family! Nov. 22-23. Antique furniture, Much More. Offer 25633 W. Mapleleaf, ½ mile E. of Telegraph, S. of Goddard.

708 Household Goods Oakland County

HOUSEHOLD SALE
FRI, SAT & SUN
NOV 21-22-23; 10-5

Living room: sofa, loveseat, tables, lamps, color TV, 2 contemporary etageres.
Dining room: Circa 1940 china cabinet, table, chairs.
Bedroom: Circa 1930 Waterfall double bed, dresser, mirror, chest.
Bedroom: double bed, dresser, chest.
Kitchen: table, 2 chairs, electric stove.
Accessories include antique drop-leaf table, 8 dining room chairs, china, crystal, linens, pictures, decorative accessories, household misc.
13603 RUTHERFORD
E of Southfield Expressway
S on Schoolcraft

Lilly M. & Co.

ANOTHER SALE
JUST TRISHA
SAT. & SUN., 10AM-5PM

29381 Leemoor, N off 12 Mile, W of Evergreen, take Stellantor to Winn turn right to Leemoor.

Complete furnishings of a beautiful home. Sofa, matching chairs, Irish Lambert chairs, tables, Mt. Airy dining room set (claw chairs), china, silver, chandelier, dinette set, family room - gorgeous wall unit, sofa, loveseat, GAMES TABLE, Queen bedroom set, twin bed set, trundle bed, desk, antique sewing machine, patio set, linens, much more.

708 Household Goods Oakland County

ACCESSORIES & ANTIQUES Conduct
W. BLOOMFIELD SALE
NOV. 21,22,23
FRI. & SAT. 9-4, SUN. 10-2

6219 LEDGEWAY
(Maple Rd. (15 Mile) to Middlebelt, 1 blk. S. of Maple to Ledgeway, left on Middlebelt on Wynford to Ledgeway, turn right).

COLLECTABLES - Netsukes, Paperweights, Snuff Bottles, Satsuma, Cloisonne, Ivory, Basket, Figurines, Candlesticks from Europe, Cathedral, Beautiful large Tapestry, Presidential Document signed by Pres. Mc Kinley, 1897, Oak Mantle Mirror, Oil Painting & other art of well known Michigan Artists, Books, Posters, Pottery, Dining Room Furniture by Drexel, Mahogany Pedestal Table with 2 leaves, 6 Chairs, Lladro China Cabinet, Server, all mint, Silverplate, Noritake China, Rosenthal Crystal, Den & Living Room Furniture, custom Sofa, Chairs, Recliner, Nest of Tables, Hall Table, Lighted Corner Bookcases, Stiffel Lamps, Desk, 2 Super Chinese Rugs (2x4), Kitchen, Wood-ward Table with 6 Chairs, Refrigerator/Icemaker, Range Micro, small appliances, Set of Dishes (Lovers Bedrooms, Traditional Styling lines-Sale Begins with Dining Room Set, Highland, Headboard, Oak Twin Beds, Dresser with Mirror, Chest, Nightstand, Clothing, Office, Executive Desk, Executive Secretary Desk (L-shape), Reception Room Chairs, Typewriter, Basement; Freezer, Pool Table, Bookcases, Shop Vac (new), Ice Skates, Toys, Lots of Frames, Barbeque Pits, Etc. An Excellent Sale! See You Fri., Sat. or Sun.

ALL FORMICA custom designed camel dining table with server/extension, Seats 8 comfortably, up to 12, 6 upholstered chairs with chrome legs. $1,275. Couch, L-shaped, like new condition, 7½ x 10 ft., $675. All excellent. 855-4411

ALL MUST GO. Fruitwood bar, 8ft. lighted bottle display cabinets. Portable fireplace, accessories, 2 velvet chairs, Sectional, Great fruitwood triple dresser with mirror, nightstand & queen size headboard, 2 twin beds. New CB radio, designer clothing & more. 559-5314

ANTIQUE bedroom set, Victorian, dining loveseat, stereo, organ, misc. Art. Much more! 722-0610

ANNOUNCING
UNDERGROUND COLLECTOR
Conducts An Exciting Primitive Antique Sale
Thursday, November 21-22
(Sun. Nov. 23 if necessary)
10 AM to 5 PM DAILY
72120 Dequindre, Romeo
(Between 32 & 33 Mile Roads, eastside of Dequindre. A historic home - "Wind Swept")

LIQUIDATING a private residence of well known Grosse Pte shop owners (Davis)

FURNITURE & ACCESSORIES: Italian ivory bedroom set, w/nightstand ornamental & dining room by Sutarilli, mahogany twin beds, dresser, lingerie bed, mahogany vanity, litterbench chairs, one-of-a-kind small hand carved mirrors, Italian chest, side table cabinet-glass doors (great for displays), pine pieces, small leather carriage seat, wig stand, old French wash bowl, French stove, wine racks, urnets, ornamental carvings including eagle, sconces, tin foot bath, Italian 50 primitive accessories, Prints, decoys, etc.

CHINA: Daisy Spray by Minton, 6 Person by Lenox, Fireplace screen, highlighting Starting coffee tea service.

ANTIQUE DOLLS & TOYS, Chinese Persian rugs, rope bed, linens, electric golf cart, snow blower & MUCH, MUCH MORE! Beginning at 9:30am bagin your Holiday buying! Underground numbers available at 9:30am. 752-4119

ANOTHER 2 SALES BY
"Everything Goes"
SALE #1, (Sat. Only, Nov. 22, 10 to 4
7026 BRIDGEWAY
(Pontiac Creek Condos, on 14 Mile, W. of Orchard Lake)
INCLUDING: Kenmore Queen Pillow top mattress; Queen platform bed with headboard; +2 wall units; +Contemporary dining table & chairs; +Eskers rack; +Large pastel floral rug; and much, much; +Lamps +Plants galore; +Art; +Household goods; +Clothing; +Jewelry, more.

SALE #2, Sun. Only Nov. 23, 10 to 4
16224 CARRIAGE
LAMP CT. #725
Coachouse Apts. off Providence Dr., Just No. of 9 Mile.
NEW FULL SKIN SABLE FINGERTIP COATII
+Games table and cane chairs; +Complete set of Cadillac Series 62 tires & rims; +Custom sofa and matching chair; +Cocktail table; +Pair of armchairs with ottomans; +Lamps; +Art; +Dishes; +Sport Items; +Clothing; +2 TVs; +Kitchen ware and household goods.
Be Sure To Check Next Week For Our TERRIFIC HOLIDAY SALE!!!
PLEASE JOIN US!
Remember...
"EVERYTHING GOES"
Specialists In On Site Household Liquidations
855-0053

ANTIQUES, Cherry drop leaf table, mahogany game table, library table & chairs. After 6pm 350-1178

ANTIQUE white girl's twin or queen bed sutter; dresser/mirror, chest, hutch, bookcase. $475. 553-1731

ASSORTED living room furniture, top condition, couch, love seat, chairs, & tables. Call eves. 661-5268

BABY FURNITURE - beautiful country french, white oak baby set by Kenosa. Includes dresser, hutch, crib & Simmons mattress. Call after 6pm. 642-4520

BABY GRAND Piano. Chippendale highboy, Executive desk, 3 x 8 ft. Mahogany Chippendale dining room set, Mahogany Queen Anne Parlor room set, antique mahogany twin 4 poster bed (pr). Console cabinets, mahogany knee hole desk, 42x23. Sofa, mahogany Chippendale chairs (4 & 5 pair set). Queen Anne drop leaf and tables, antique Louis XV French sofa & pr. of French end tables. Bakers rack. Gov. Winthrop secretary. Mahogany drop-leaf dining room tables with 4 or 6 chairs. Mahogany bedroom set. Recruit tables. Queen Anne lady's desk. (Mahogany Interiors. Grosse Pointe area). 882-5822

BAKER WOOD & GLASS dining room table, best offer takes. Pr. of white china lamps. 835-8439

BALDWIN console piano, $950. Upright freezer $150. Full womens bike $75. Dewey room table, chairs & pads, $100. Gold velvet overstuffed chair & ottoman $150. 2 children's dresses $50. 656-1174

BEAUTIFUL 3 pc. Burgundy with cream pin stripe contemporary sofa. Sofa is 2 pc. L shape. Third pc. is large mirrored top coffee table with attached ottoman. All pcs. have brass base. 2 years old. Excellent condition. $1450. Must sell. Leave message. 474-9577.

BEDROOM DRESSER, Traditional, like new, $200. Call after 7pm. 645-1583

BEDROOM SET - frame & headboard, triple dresser with mirror, 3 night stands, $250 583-2202

708 Household Goods Oakland County

BEDROOM SET- Girls twin, 4 pc. yellow Country French, $200. Bloomfield 376-9210

BEDROOM SET - Mediterranean, triple dresser/mirror, 2 night stands, armoire, king bed, $2200. 851-5496

BEDROOM set, queen size bed, fairybody chair, lounge chair, sofa, lamp & lamp table, microwave oven, coffee pen plans, misc. garden tools, ladies golf clubs, etc. 626-1258

BEDROOM SET solid pine, double bed, 6ft dresser, 2 nightstands, excellent condition. $450. 471-3156

BEDROOM SET - Thomasville. Excellent condition. Twin king bed, triple dresser, mirror, armoire, night stand, 2 tables. $1200/offer. 641-4753. 255-7234

BEDROOM Set, 5 pc. all wood, ivory finish including dresser & loveseat. Formica bookcase. Luggage. Must sell. Best offer. 352-8378

BEDROOM: 3 piece Mediterranean style with bed frame, excellent condition, $425. 851-5496

BEER COOLER, blue wing back chair, white dresser, king headboard, night stand, 2 twin beds, 2 bed sofas, gas edger, misc. 33702 Lyncroft, Farmington Hills. 477-2347

BEIGE Sectional 2 pc. excellent, $400. Solid oak bath vanity with mirror, 36" x 21", marble top, new $2000, now $650. Troy. 641-8477

BERKLEY/MOVING! Misc. Lamps, dressers. Fri.,9-3; Sat.,9-1pm. 1787 Wittshire; S of 12, W of Woodward

BIRMINGHAM Moving- Family room sofa, 96 in. turquoise, olive, $250. Dining room table, Danish modern, 8 chairs, credenza, hedge, $700. Even Heat Kiln- stainless steel, $325. After 6pm 645-4258

BIRMINGHAM RETIREMENT Sale- Friday, 9AM- Living room, den, bedroom furniture, dishes, china, glassware, concertinas, Art deco furniture, Misc. household items. 632 Colonial Court, W. off Holland, S. of Oak.

BLUE DANUBE DISHES: 6 settings, serving pieces. Excellent condition! 649-2169

BOY'S BEDROOM: 10 Pieces. Excellent condition, 2 yrs., $700. 352-4994

BOYS pine bedroom set. Trundle bed with popup bed, hutch & desk, $250. Call after 6pm 879-0181

CARPET: Used nylon, great condition. Beautiful tile gold, 12x15, $50. & 21x15, $100. After 7pm. 737-0343

CHAIRS: Bonwach upholstered swivel chair (beige), swivel rocker (peach), & accent chair (peach). All in excellent condition. Priced to sell. Call after 6pm. 477-0766

CHANDELIER - french provincial, crystal, $90. 855-1359

China cabinet, walnut, $175. Blender, used once; cocktail shaker, assorted glassware, dishes. 626-5194

CHIPPENDALE sofa, top quality. Queen Anne table, Oak twin bedroom set. Misc. furniture. 332-6279

CLINTON TWP. Moving Sale. Off Canal Rd. Follow River Oaks, turn left on Michael, turn left on Kortes to 40612 Pesamore. Nov. 20-21-22nd. Thurs. Fri. & Sat. 9AM-4PM.

COLONIAL BUFFET with hutch & lighted corner cabinet, excellent condition, $700. 851-9430

CONTEMPORARY goatskin & leather chair, 78"x46, polyurethane finish, $1,000./best offer 66-14795

CONTEMPORARY WHITE wall unit, paid $2700. Sell for $1000. Family room furniture, area rugs, tables etc. 855-1062

CONTEMPORARY sofa, loveseat, chair, glass top tables, 18 cu.ft. refrigerator, gas range, fireplace screen, girl's 3 speed, bike, girl's roller skates, dressers, bedsprings, queen bedspread, misc. household, misc. 351-2873

COUCHES - recliners, dining & bedroom set, bedspread & drapes. 737-4762

COUCHES, spring green, 2 years old, plum brown, $250. 2 lazy-boy rocker chairs $50/$75. 2 wing chairs, Queen Anne style, $200 each. Wood Metal Master table & chairs, $200. 652-0279

CRIB, dresser, and Clothrobe with changing pad by Bassett, Maple finish, excellent condition, $300. 851-9025

CRIB - mattress, full size, $80. 557-8053

DESIGNER SOFA: 7 piece, with copper base. Marble table, 3x3. Leather chair & ottoman. Best offer 852-6334

CUSTOM DINING ROOM set, circular 4ft glass table, chrome base, 4 chairs, perfect condition. $1,200. 855-3429

DINING ROOM outfit, 6 chairs, china cabinet & buffet, antique radio, dresser & vanity. (Circa 1930's). Call after 6pm 879-9261

DINING ROOM set, Thomasville, pecan; double pedestal table, butt edge, inlaid center, leaves, chairs, china cabinet. Excellent condition. $1500/offer. 661-4753, 255-7234

DINING ROOM SET, table, 3 leaves, chairs & buffet, Italian Provincial, $500. 683-2202

DINING ROOM set, 8 pieces, $300. Call Mon thru Fri. after 5pm. Any time Sat-Sun. 852-3274

DINING ROOM SET: plan holiday dinners around Thomasville cherry colonial table, 6 cane back chairs, large credenza, excellent condition. After 5pm 533-4190

DINING ROOM table, 2 leaves, chairs, 4 chairs