CROSSWORD PUZZLER

ACROSS

1 Prune
5 Enactment
8 "Batman" star
12 Undercooked
13 Frozen water
14 Copous
15 Copycat
16 Alights
18 Acquire
19 Greek letter
20 Belonging to me
21 Near
23 Noon symbol
24 Stage play
26 Lasso
28 Goddess of the hunt
29 Moray
30 Japanese ash
32 Diminutive suffix
33 "Cakes and —"
34 Price one
35 Storm center
36 Everybody's uncle
37 Locations
38 Headliner
40 Woe is me!
41 Pierre is its cap.
43 Spanish article
44 Bridge term
45 Proceed
47 Aunt, in Madrid
49 Consumed
51 Audience
52 Uneasy
55 Want
56 Make lace
57 Son of Adam

DOWN

1 Dragnet
2 Swiftness
3 Anger
4 Myself
5 Climbing plant
6 Skin ailment
7 Marry
8 Paid notice
9 "— Day Afternoon"
10 Answerable
11 Apportion
16 Kind of bean
17 Go by water
20 Horse's neck hair
22 Tantalum symbol
25 Appraises
26 Female ruff
27 — Shor
28 River in Scotland
29 Shade tree
31 Island in Aegean Sea
33 Swiss river
34 Old name for Thailand
36 Oregon's capital
37 Incline
39 Tellurium symbol
40 Wide-awake
41 Stupefy
42 To take dinner
44 Portico
45 Strong wind
46 City in Russia
48 King topper
50 Rear of ship
51 Recede
53 Hypothetical force
54 Cooled lava

Answer to Previous Puzzle

R	A	C	E		T	H	E	M		S	A	P
A	R	E	A		I	O	W	A		A	R	E
T	A	N	G	O		N	E	T	T	L	E	S
		T	E	R	R	O	R		E	A	S	T
P	A	R	R	E	R		D	A	D	A		
E	L	A		M	A	S	T	E	R	T	A	
G	A	L		I	L		H	E		T	I	O
S	N		T	E	M	P	E	R		E	G	O
		S	O	N		E	M		S	N	A	P
T	H	A	T		T	R	E	A	T	S		
R	E	V	E	R	E	S		S	A	I	N	T
I	R	E		O	D	O	R		R	O	U	E
P	E	S		E	S	N	E		E	N	T	E

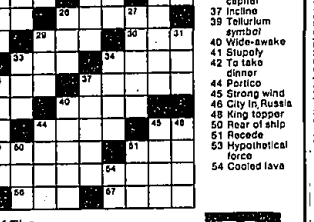

Compliments of The

Birmingham-Bloomfield Board of REALTORS®

REALTOR®

Q. Is it important that my home be multi-listed?
A. It is to your advantage that you list your home with a Broker that is a member of a local Board of REALTORS and its Multi-List services. Every participating office will then have information on your home, exposing it to a far greater number of buyers.

646-8250

304 Farmington Farmington Hills

FOR THE MOST SELECTIVE BUYER. This one of a kind Tudor in the wonderful gate house community of Ramblewood. Featuring extra large kitchen, custom family room, 1st floor laundry and much morsl $229,000.
ASK FOR CHRIS STREHL

CENTURY 21
MJL CORPORATE TRANSFEREE SERVICE
851-6700

OLDE FRANKLIN TOWNE
OPEN SUN. 2-5 PM.
28789 Rockledge, N. of Northwestern, E. off Halsted.
Desirable charming sub. 2600 sq. ft. of well maintained 3 bedroom colonial. Huge inviting kitchen, 3 car side entrance garage. Hardwood flooring throughout. Quality workmanship. First floor laundry, central air, lovely private treed backyard. $149,500. Ask for:
IRENE EAGLE
RALPH MANUEL WEST
851-6900 or 626-8907

OPEN SUNDAY 2-5
SPACIOUS EXECUTIVE COLONIAL
Here's a wonderful home. 3,000 sq. ft. including 4 bedrooms, 2½ baths, beautiful library with built-ins, parquet floors. Gracious formal dining room. Family room with cranstic, warm full-wall fireplace. Screened-in porch, hardwood floors, basement, side-entry garage, and a great country kitchen just a few of the custom features in this home. 25211 Chapemwgh, (E. of Middlebelt, S. off 11 Mile on Kimleigh to Chapemwgh) MUST SEE! Don't let this beauty slip through your fingers! $134,900.
Century 21
Maplewood Executive Homes
851-7711

OPEN SUN. 2-6 PM.
29147 Leesburg Court, Farmington Hills colonial. Beautifully maintained home - ready to move into! Family room, library, 4 bedrooms, 2½ baths, deck, beautifully decorated. Premium lot. N. of 12 Mile Rd., W. of Drake Rd., $159,500.
GRETCHEN TCHIBLAKIAN
RALPH MANUEL ASSOC.
647-7105

304 Farmington Farmington Hills

NEWER ranch home in desirable N. Farmington Hills. Open floor plan, 3 bedrooms, formal dining room, many amenities, $189,900. 661-1083

OPEN SUN. 2-5
33816 GRAND RIVER
(N. side of Grand River, W. of Farmington Rd.)
Historical home. This circa 1854 4 bedroom Victorian farm house will delight you. Wonderful wood moldings & doors, large rooms, including formal dining room, parlor, utility room & walk-in pantry. In charming, convenient, downtown Farmington near shopping & park. Own a piece of history! Only $99,900.
COLDWELL BANKER
737-9000

Rambling Ranch
Beautiful 3 bedroom, large living room, formal dining room, family room, library, attached garage. $58,900.
CENTURY 21
Hartford South 464-6400

SUPER SHARP custom 3 bedroom ranch, best quality throughout, 3 car garage, first floor laundry. Must see! Owner transferred. $194,900. Call
Wanda Bianchi
REAL ESTATE ONE
644-4700 644-2293

Town & Country
Minutes from expressway, 4 bedroom colonial decorated in neutrals and country decor. Family room with fireplace for cozy winter evenings. Wolmanized deck, sprinkler system and more. $149,900.
Custom Built
4 bedroom Tudor, lovingly decorated, professionally landscaped, inground pool with heated spa. Energy saving furnace. Basement roughed for bath & sauna. Many built-ins. $169,000.
Century 21
Today 553-0700

304 Farmington Farmington Hills

OPEN SUN. 2-5 PM.
33907 Old Timber, S. of 14 Mile, W. of Farmington Rd.
Lovely warm and gracious pittared colonial nestled amongst mature sequoia treed setting. Featuring, corn cover plant, large foyer, cathedral ceiling enhancing living room and dining room, dramatic family room with doorwalls to wood deck. "Views for all Seasons". $148,900. Ask for
MARCIA VAN CREVELD
RALPH MANUEL ASSOC.
OFFICE, 851-6900 RES. 661-0993

TREES TREES TREES
Spacious 3 bedroom cape on large lot in best part of Farmington Hills. Featuring large family room, natural fireplace, 2 car attached garage and more. Be the first one to see it at $119,900
COLDWELL BANKER
12 OAKS MALL
348-4700

305 Brighton-Hartland South Lyon

RETREAT-TYPE HOME.. Secluded 10 acres. Ranch. 1 Hour from Birmingham. $99,900.
Brighton Town & Country, Call:
Kay Rentarius, 227-5050 or 227-1111

306 Southfield-Lathrup

A BEAUTY
Clean and shapely 3 bedroom brick ranch, tiled basement, enclosed rear porch overlooking a beautiful secluded lot. Huge 3 car garage. Best deal at only $59,900.

NEWER 3 bedroom colonial, 1½ bath, large kitchen, finished basement, lining money and furniture. Asking $39,900.

STATE WIDE METRO
427-3200

ANN ARBOR CAMPUS
Popular restaurant grossing over $400,000. Terms. Contact: William Wood, Business Broker.
WILLIAM WOOD & ASSOC.
Ann Arbor 662-7773

306 Southfield-Lathrup

CRANBROOK VILLAGE - Birmingham Schools. Beautiful, 3 bedroom, 2 full bath brick ranch. Fireplace in living room, built in charcoal bar-b-que in updated kitchen, 1st floor family room. $99,800. 645-4084

DECORATOR PERFECT RANCH
Country living in the city. Over 1 acre. Birmingham schools. 4 bedroom, 3 baths, central air, sunroom, 2 car garage, lower level walk-out. A good value at $159,900.
EARL KEIM REALTY
MAPLE 642-8500

Home For All Seasons
Much condition! 3 bedroom brick Cape Cod. Family room, fireplace, first floor laundry, full basement plus L-shaped pool. $78,900

Century 21
Today 553-0700

NEW LISTING
Gracious 4 bedroom ranch. Beautifully maintained, sprinkling and security system, kitchen with family room with brick fireplace, finished basement, and new landscaping. $108,900.
RALPH MANUEL
851-6900 or 647-7100

SOUTHFIELD - Immaculate 4 bedroom colonial, first floor laundry, 2½ baths, many extras, N. of 12 Mile. $89,900. Possible LC. 557-3137

SOUTHFIELD - N. of 12 Mile, 4 bedroom, 2½ baths, fireplace, 1st floor laundry, finished basement, air, more. $79,900. 557-4882

SOUTHFIELD. 4 bedroom Colonial, 2½ baths, family room, attached garage. Birmingham schools. For appt., Call after 5pm. 599-0086

308 Rochester-Troy

CITY OF ROCHESTER
3 bedroom brick ranch. Basement, garage, enclosed patio. L.C. terms. $71,900. After 5PM. 651-5309

COMMERCIAL/RESIDENTIAL - Oxford on M-24, 7 rooms, basement, garage on 60 X 240, lot, circle drive on M-24 with rear access. Heat house, natural wood trim & floors. For home or office business. Estate only $65,000.

5 ACRES, Hamlin Rd., E. of Rochester Rd., zoned R-4, house & barn. Rochester Schools, land contract terms $55,000 down, priced at $100,000.

430 Tanglewood, Rochester Hills, lovely 4 bedroom colonial, professionally decorated & landscaped, treed lot, lovely deck, full basement, den, 1st floor laundry, formal dining room, family room with fireplace, very sharp. Owner anxious. Call Sal Desia, Century 21 ABI, 656-1500

OPEN SAT. 1-4
45 Hickory, Troy, N. & Livernois. 3 bedroom, 2 car garage, new extra large kitchen, large lot and good location. Move in condition. $69,900.
ASK FOR SUE NELSEN

Merrill Lynch Realty
647-5100

ROCHESTER HILLS - By Owner
245 Wimpole. Large lot with mature landscaping, 3 bedrooms, 1½ baths has hardwood floors, custom pecan kitchen cabinets, fireplace, central air, burning stove, wolmanized deck, attached 2 car garage. Immediate occupancy. $114,900. 651-6638

ROCHESTER IN-TOWN BUNGALOW
401 Woodward. 2 bedrooms, $64,000. 752-7310

ROCHESTER

LUXURIOUS LIVING. Relaxed atmosphere in this deluxe condominium. Dining room, central air, all kitchen appliances, basement and garage. $69,900.

PERFECT GIFT! Treat yourself to his cute ranch. Country kitchen, 2 full baths and recreation room in basement. $67,900.

LARGE LOT. Combine country atmosphere with convenience to shopping. New neutral decorating, woodburning stove, kitchen appliances and 2 car garage. $62,900.

GIRARDOT, Inc.
Realtors 651-5005

ROCHESTER - Sharp custom ranch, 3 bedrooms, 1½ baths, 1/3 acres, wooded with pond. $118,900. 651-7621

TROY - OPEN SUN. 1-4
432 LAWSON CT. off Wattles (17 mile) between Livernois & Crooks.
4 bedroom plus den, 2½ bath colonial. Family room with fireplace, formal dining room, first floor laundry, air conditioned, finished basement with walk-out, heated inground pool on cul-de-sac that backs to commons area. $154,000. 524-2378

309 Royal Oak-Oak Park Huntington Woods

OAK PARK - 10 /Greenfield. 3 bedrm 1½ bath on large lot. Central air, carport & extra closets. Newer roof, insulation & formica kitchen. Dy owner. $38,900. 967-3102

311 Orchard Lake Walled Lake

WALLED LAKE - Sharp 2 bedroom, wood floors, Florida room, appliances, 2 car garage. Land contract terms. $52,500, $8,500 down, $400 month. 673-2635

WIXOM. 3 bedroom, 2½ bath colonial in popular Sub. 2 car attached garage, fireplace, finished basement, upgraded carpet, new stoves. $89,900. After 5pm. 624-0504

WIXOM: 3 bedroom Ranch, 1½ baths, fireplace, full basement, pool. Nicely decorated. Many extras. $79,900. 624-5420

312 Livonia

A+ Attractions

HOUSE OF PLENTY
Attractive 4 bedroom brick home features 2 full baths, large family room, dining room and kitchen. Superior location, basement, attached 2½ car garage. Super area. $104,900.

GOLF COURSE VIEW
Just listed gorgeous 4 bedroom 2½ bath brick Colonial with panoramic view. Beautifully decorated. Includes first floor laundry, large family room, natural fireplace, finished basement and attached 2½ car garage. Super nice home. Only $139,900.

Century 21
Today 261-2000

ALUMINUM $39,900
Out-of-town owner - roomy (ranch that needs work. Double lot. 2 car garage. $4,000 down, near Ann Arbor Rd. & Hix.
Century 21, ABC. 425-3250

ANN ARBOR RD/HIX
Immaculate 3 bedroom brick ranch, family room, full basement, deck, central air, 2½ car garage.
$77,900. 569-0070

APPEALING 3 bedroom brick, full basement, 2½ car garage in prime Hamilton Gardens. Excellent condition, many new features.
311 Suburban Realty. 522-7626

Big Beautiful Ranch
Super area near Idlewild Golf Course, this ranch has it all - 2000 sq. ft. of quality, big master suite, Florida room and family room, formal dining room, finished basement, attached 2 car garage, central air, sprinklers. Immaculate inside and out. $129,900.
CENTURY 21
Gold House Realtors
478-4660 261-4700

DREATHTAKING brick ranch. New listing - new carpet/paint/window treatment, family room in basement, 2 full baths, deck, 2 car garage.
Asking $78,900. One Way 522-6000

BRICK RANCH
Beautiful kitchen, glass doors to patio from dining area, huge living room, 1½ baths, finished basement, attached garage and 3 good size bedrooms in an affordable ranch in a good area. $63,900.
CENTURY 21
Gold House Realtors
478-4660 261-4700

COUNTRIFIED FIRST. Hot new listing on a cent livonia ½ acre. 3 bedroom brick ranch offering 1½ baths, finished and carpeted basement, formal dining area, breezeway and an oversized 2 car attached garage. $79,900.

BRICK BEGINNER. Rare find Redford Township 3 bedroom bungalow ideal for budget minded 1st home buyers. Basement and garage. $43,900.

LAUREL PARK. Sparkling 1984 built 3 bedroom, northwest Livonia. 3 large bedrooms, formal dining room and family room with brick corner fireplace. 1st floor laundry, kitchen eating area, and an oversized attached garage. Large cul-de-sac lot. $141,900.

CHARACTER AND CHARM. Neighborhood gem, Redford Livonia Dearborn Gardens. Double lot for this unique 3 bedroom home. 1½ baths, family room, Florida room, full finished basement and 2 car attached garage. $69,900.
HARRY S.
WOLFE
421-5660

COVENTRY GARDENS - 7 room custom built colonial. 3 bedrooms, 2½ baths, 2 car garage, sauna, sea views. $120,000. Open house, 1-4pm, Dec 6-7th. 3340 Oakdale 425-2320

FRANCAVILLA Subdivision. Brick colonial - 3 bedrooms, living room, dining room, family room/fireplace. Many Extras! 421-7139

FRESHLY DECORATED
3 bedroom brick ranch situated on a large lot. Attached garage. Fenced yard. $64,900.
Call 261-5080
Thompson-Brown

HOLIDAY SPECIALS
SAY "HELLO" TO A GOOD BUY! Very attractive tri-level with immediate occupancy. 3 bedrooms, full basement, family room with fireplace, 2 car attached garage, setting on ½ acre lot. $79,900.

COZY UP TO THIS FIREPLACE. 3 bedroom ranch with 2 full baths has a family room with natural fireplace for the holidays, plus 2 car attached garage. $92,900.

NOT MUCH OUT THERE, BUT THIS HOUSE IS! 1,000 sq. ft. ranch, 2½ baths, family room and fireplace, formal dining room, 2 car attached garage. Basement is 992 sq. ft. finished. $92,900.

STYLED FOR THE TIMES. This 4 bedroom quad, with 1½ baths, family room with fireplace, formal dining area, large kitchen with plenty of eating area is just what you have been looking for. 2 car attached garage. $95,900.

EARL KEIM
SUBURBAN
261-1600

312 Livonia

JUST REDUCED
Completely remodeled home features 3 bedrooms, plush carpeting, large 2½ car garage, maintenance free siding, large lot with country atmosphere, quiet deadend street. Super deal at only $48,900.
Earl Keim 425-3030

LIVONIA & AREA
TEXAS SIZE RANCH - Large open floorplan in this warm and attractive 1850 sq. ft. brick home. Nearly ½ acre on a country lane in North Livonia. Features 3 bedrooms, 1½ baths, family room with raised hearth fireplace, heated Florida room and 2 car attached garage. $79,000.

MIGHTY BRICK. Solid built 3 bedroom ranch. Features decor with 1½ baths, basement, aluminum trim, newer carpeting, central air and garage. Fine Redford Township I-96 location. $58,900.

CLOSEOUT COLONIAL. Last new home available in Western Livonia record setting Reminiola Reviews subdivision. Immediate Occupancy for this 3 bedroom, 2½ baths home including great room with brick fireplace, 1st floor study, 1st floor laundry, full basement, attached garage and much more including more plus cabinets, wood windows and carpet throughout. $135,550.

STEAL THIS ONE. Brick bargain priced for an instant sale. 3 bedroom North Redford bungalow offering a basement with fireplace, covered porch, new furnace and kitchen appliances. You can't afford not to see this one. $40,900.
HARRY S.
WOLFE
421-5660

LIVONIA & AREA
WALKS THROUGH THE PARK are similar as does the Metropolitan Zoo as well as the ice arena, family "Y", restaurant and more. The location is superb for this 3 bedroom ranch which sits on an above average lot and surrounded by towering trees. There is also a 2½ car garage. $56,900.

EXCEPTIONAL VALUE and unique setting are sure to draw the eye of the most discriminating buyer. Surrounded by towering trees, this custom split level offers unbelievable room and quality for the money. A ceramic entry-way leads to a country kitchen, 3 large bedrooms, and oversized family room with fireplace. The floor plan is excellent and there's a 2 car attached garage too. $82,900.

A TRADITIONAL TRADITION. It's like a walk through time when you view this gorgeous 2 story showplace in "Old Rockdale". Solid dark oak floors, remodeled bath and kitchen, tastefull wall coverings, fabulous fireplace, family room, finished basement, and garage. Don't let it get by at $92,500.
HARRY S.
WOLFE
474-5700

LIVONIA
City living at its best. Maintenance free, attractive kitchen, full basement, 2 car garage. $65,900.
ERA - COUNTRY RIDGE
474-3303

LIVONIA
NEW CONSTRUCTION
OPEN SAT-SUN, 1-5PM
33130 Curtis Ave., half mile N. of 6, E. off Farmington Rd. 1986 built Tudor colonial. 4 bedrooms, 2½ baths, side entry garage, large family room with fireplace, formal living room and dining room, plus library. Many custom features, ceramic foyer and bath, oak cabinets, crown molding throughout, much more. Immediate occupancy on 95'x200' treed lot. $144,500 Builder 25-3818 or 525-1925

LIVONIA NEW LISTING
TREES GALORE
A custom home in Livonia on a premium shaded lot, 60 X 300. Twenty X 18 great size family room, large kitchen with view of yard, natural fireplace, attached 2½ car garage, 3 bedrooms, 1½ baths, Florida room, Den Lane, N. of 5 Mile, E. of Merriman. $92,900 down.
MAYFAIR 522-8000

LIVONIA
RANCH... 3 bedroom, 2 bath lactation, large great room. Full basement. Asking $132,900.

COLONIAL... 3 bedroom, 2½ baths, open country kitchen, full basement, Farmington & 7 Mile - also 4 bedroom Quad available. Ask for Cash Tyler.
ERA
FIRST FEDERAL
478-3400

Livonia Schools
Cute as a button! Ranch, brick exterior, finished basement, newer windows and siding, oak cabinets and no-wax floors, fenced yard with nice patio. $57,000.
CENTURY 21
SUBURBAN
349-1212 261-1823

NEW CONSTRUCTION
Livonia Sherwood Forest Subdivision, 17341 Sherwood Drive, North of Six Mile, East of Wayne. Available in 2-3 weeks. 2,100 sq. ft. brick ranch w/attached brick garage on ½ of an acre, 3 bedrooms, living room, formal dining room, family room w/ brick fireplace, 2½ baths, full basement. $149,750. Open evenings & all day Sat. & Sun. For further information call
CENTURY 21
Hartford South 261-4200

312 Livonia

NEW SUB.
(7 Mile-Newburgh Area)
Homes from $118,600. Some with Wooded lots. 591-2433

Pre-Construction
SALE
"New Livonia Sub"
14 beautiful wooded lots in Livonia. Unique ranch and colonial styles. Custom features include: brick all 4 sides, range & dishwasher, attached 2 car garage, basement, cement driveway, choice of exterior and interior colors, carpet, vinyl ceramic, cabinets and more. Priced in the 90's. For information call Linda VanAlstyne at 531-6940 (Builder)

PRIVACY PLUS
Beautiful bungalow on 1½ acre lot features - master bedroom with full bath, bay-window, loads of storage, formal dining room, attached 2 car garage. $45,900.
CENTURY 21
Hartford South 464-6400

RANCH... Cozy 3 bedroom brick ranch with sun all new kitchen and a full basement just waiting for a new family. Early possessing available. Priced to sell at $58,000.

NEW ARRIVAL...Move right into this beautiful multi level home with a 21 ft. family room, 3 bedrooms, 1½ baths, garage. Treed lot in country setting. $103,900.

NEW ARRIVAL... Don't wait... start the New Year in this custom built 4 bedroom, 2½ bath colonial on a beautifully landscaped 252 ft. lot. Asking price $131,900.

WHY RENT? You can assume the Land Contract with a payment that may be less than your rent. Meanwhile, have 2 bedroom ranch (could One Year Free Protection Plan included - $37,900.

ERA
FIRST FEDERAL
478-3400

REDUCED TO SELL!
Huge 3 bedroom colonial with family room, dining room, 2 fireplaces, library, attached garage, 2/3 acre and more. Seller desires price. Only $99,500.
Century 21
Today 538-2000

RETIRE - Starter cozy 2 bedroom, den brick duplex. Finished basement, garage, fenced yard. Owner Occupancy. $48,500 1-685-3663

STARTER HOME - 3 bedroom, attached garage, family & utility room, attic storage, large treed lot. $49,900. By owner. 464-3453

SUPER starter or retirement home, 3 bedroom brick ranch with full basement, large treed lot, excellent area. $39,000.
FEHLIG REAL ESTATE 453-7800

313 Dearborn Dearborn Heights

CAR BUFF
Real nice starter or retiree 3 bedroom home, carpeted, large 2 car garage, new furnace, hot water heater $35,900.
EARL KEIM REALTY-COLONIAL
455-7850

DEAL FLOPPED
N. Dearborn Hgts., Estate must sell $50,000 brick with 53000 down. 3 bedrooms, basement, garage, etc. Year Fixed Pric.
Century 21, ABC. 425-3250

ONLY $1,900 MOVES IN
$36,000 3 bedroom bungalow, finished basement, 2 car garage, vacant. Easy financing. N. of Warren, Dearborn East. Call for address.
Century 21, ABC. 425-3250

314 Plymouth-Canton

AMAZING VALUE
Section 8 home in family on the grow. Totally upgraded 5 bedroom colonial, featuring a fabulous master bedroom suite equipped with full bath and walk-in closet. Family room/kitchen, finished basement, attached 2 car garage. For a list of more features, call Sandy Ottaway at just $104,900.
BILL RICHARDS
Re max Foremost, Inc. 422-6030

BUILDER'S OWN HOME
In prestigious Beacon Hill, Plymouth. 4 bedroom brick ranch with large lot on cul-de-sac. Beautiful ceramic tiled entry way and hall. Formal dining room, custom kitchen cabinets, lovely family room. Great floor plan, 3 car garage, many extras. Only $225,000.

BEACON HILL, Plymouth
Beautiful 4 bedroom Colonial. Full wall brick fireplace in family room, circular driveway, beautiful finished basement. This home has it all! Only $209,900.
ASK FOR PHYLLIS LEMON
Re/Max Boardwalk
459-3600 349-7762

A VERY CHARMING colonial in a most desirable area of Canton. 4 bedroom, 2½ baths, central air & many more amenities. Please call weekdays after 5pm or weekends for appt. 313-981-5000

OPEN SUN., 1-5 PM
42431 OLD BRIDGE, CANTON
(W. of Lotz, S. of Cherry Hill)
4 bedroom colonial with central air, lots of room for growing family. $89,800.
ERA Mark Realty, H.W., 459-4100

Canton County Bungalow
Early American bungalow on 0.5 acres - 4 bedrooms, formal dining room, oak floors and doors, throughout, kitchen updated, full basement, 2½ car garage. Horses permitted. $92,900.
CENTURY 21
Gold House Realtors
420-2100 464-8881

PLYMOUTH - good starter home, 1100 sq. ft. ranch with 3 bedrooms, great room with wood burning stove, remodeled kitchen. $47,900.
FEHLIG REAL ESTATE 453-7800

312 Livonia

CANTON - ready for immediate occupancy, pretty as a picture brick ranch with 3 bedrooms, 1½ baths, and a spacious fireplaced family room. The full basement is oversized 2½ car garage are an added bonus
$78,000
Schweitzer
Real Estate, Inc.
349-1515

Country Magic
Lovely touch in this 3 bedroom colonial with finished basement, many extras. Must see at $62,500. Call:
NICK KULKA
Century 21
Gold House Realtors
459-6000

COUNTRY SETTING. New 2,000 sq. ft. 4 bedroom ranch offering 2 full baths, formal dining room, 15x13 kitchen w/lots of cabinets & pantry, large family room w/brick wall fireplace, 2½ car attached garage. All this and more on 1.42 acres. L. C. Terms. Asking $133,900.
CALL CHUCK HROMEK
Re/Max Boardwalk 459-3600

JUST REDUCED
GRACE AND CHARM is a 3 bedroom brick home with natural fireplace in gorgeous family room, beautiful finished basement - has professional office or 4th bedroom, central air, 2½ car garage, large kitchen with built-in dishwasher and pantry, 1½ baths, and newer roof. Only asking $72,500. Call for appointment today - ask for:
DOUG COURTNEY
CENTURY 21
Gold House Realtors
420-2100 464-8881

N. CANTON
Handsome brick 4 bedroom colonial, 2½ baths - one in the 17 x 13 master bedroom suite, fireplace in paneled family room, full formal dining room, deluxe kitchen, carpet throughout, 2½ car garage, huge patio, lovely wood fence and beautiful landscaped. $95,600.
CENTURY 21
Gold House Realtors
420-2100 464-8881

OPEN SUN. 2-5PM
7350 Admiralty Available Sunflower Village, 4 bedroom, 2½ bath colonial with den, custom kitchen cabinetry, crown moldings, French doors, parquet floors, skylights in cathedral family room with built-in bookcases, central air, magnificent landscaping. Ask for...
Joyce Johnson
REAL ESTATE ONE
981-6219 455-7000

OPEN SUN. 2-5PM
CANTON, Mayflair, 44210 Candlewood. 3 bedrooms, 2½ baths, first floor laundry, $124,900.
Ask for Paula.

PLYMOUTH, 15940 Park Lane. 4 bedroom ranch, full basement, ½ acre, $92,500.
BOAK for Jolanda Pranger.

PLYMOUTH, 15071 Bradner Rd. Rare find, ranch on approximately half acre. $79,900.
Ask for Thelma Taylor.

PLYMOUTH, 3 bedroom ranch, full basement, attached garage
570 Lindsay, N. Ann Arbor Tr. & E. Mall. $75,500. Ask for Lynn.
REAL ESTATE ONE
455-7000

OWNER - Newly decorated, well maintained Plymouth ranch. Custom windows treatments, newer carpet, neutral tones, 3 bedrooms, 2 baths, large country kitchen or family room overlooks beautiful treed private custom deck, 2½ car garage w/opener and central air. $87,900. 459-7355

Put Another Log In The Fireplace
Transferred executive has added all great extras to this custom ranch - 2 full baths, decorated just beyond the ordinary, gourmet kitchen, remodeled kitchen, newer dishwasher, central air, log burning fireplace, 2 car attached garage. $84,900.
CENTURY 21
Gold House Realtors
420-2100 464-8881

Quad In The Woods
Lovely 3 bedroom home in Canton, large family room with fireplace and built-ins, formal dining room, 1½ acres of peace and quiet, 2½ baths, attached garage, central air, $108,900.

N. Canton Quad
Beautiful spacious home with 3 full baths and a 4th in roughed in basement, central air, wood carpeting, cathedral ceiling in kitchen and family room.
CENTURY 21
SUBURBAN
349-1212 261-1823

Shrewd As Scrooge
You'll be when you snap up this fantastic ranch - 3 bedroom 2½ bath colonial with brick fireplace in family room, finished basement, attractive parking setting, located on quiet cul-de-sac. $89,900. Hurry, on this one!
LEE O'NEIL BERLINGER
Century 21
Gold House Realtors
459-6000

WAYNE COUNTY
"WE GOTCHA COVERED"

CAPTURE THE QUIET! Private cul-de-sac setting for this 3 bedroom, thru out, 1½ baths, vinyl windows, air, family room with wood burning fireplace, full basement, 2 car garage. $75,500. (C-8).

DETROIT CITY EMPLOYERS ...
Here's a gem you'll want to steal! Standing 3 bedroom ranch with full finished basement, 2 car garage and large family room. Best value W. of Telegraph. $41,900. (W-10).

INVESTORS ... double your money - you can get twice the cash flow from these two B. Canton 3 bedroom rentals, nicely located on a 100x123X50 lot. $75,000. (P-5).

RARE DOUBLE LOT Setting for this charming 3 bedroom Redford Bungalow with full basement, screened front porch and 1½ car garage. $39,900. (G-7).

Michigan Group
REALTORS
17000 B. Laurel Park Dr., Livonia
591-9200
List With Us!

WON'T LAST
4 bedroom quad in mint condition - decor is spotless and done in earth tones with built-in south in kitchen, custom pantry, custom landscaping. $93,900. Call:
NICK KULKA
Century 21
Gold House Realtors
459-6000

315 Northville-Novi

BY OWNER. Colonial in Northville. 4 bedrooms, 2½ baths, hardwood floors, new roof, paneled rec room, close to schools & shopping, wooded lot. $129,900. 348-8481

EXECUTIVE COLONIAL
4 bedroom special built colonial, French doors to den off foyer, dining room with bay window, family room, first floor laundry, quality built and ready to pick your colors. Immediate occupancy. $183,900.
EARL KEIM REALTY-COLONIAL
455-7850

NOVI - Open Sunday, 1-5
Reduced $5000. Immediate occupancy. 3 bedroom aluminum ranch, 2 car attached garage. Large lot. $59,900. Possible lease with option. 26063 Clark Dr. Elvis Properties, 360-0200

312 Livonia

NEW ARRIVAL... Don't miss this roomy 3 bedroom ranch with basement & garage on an 80 ft. fenced & landscaped lot. One Year ERA Buyer Protection Plan included. In Northville at only $66,700.

ERA
FIRST FEDERAL
478-3400

NORTHVILLE'S BEST BUY
Sharp 3 bedroom brick ranch, with cozy family room, basement and 2 car garage. Doorwall leads to large deck. Country size lot. Just reduced to $85,900

COLDWELL BANKER
12 OAKS MALL
348-4700

NOVI/JUST LISTED/$96,900
MULTI-LEVEL
Magnificent ½ acre wooded country setting - 3 bedrooms, 1½ & 1½ baths, family room with fireplace, giant kitchen, 2 car attached garage, super
CENTURY 21
Hartford 414, Inc. 476-6000

316 Westland Garden City

BRICK RANCH
In nice area - 3 bedrooms, large sunny kitchen, half finished basement and much more. $47,300. Call:
JOANNE
CENTURY 21
Gold House Realtors
478-4660 261-4700

BRICK RANCH, 3 bedrooms, family room, fireplace, full basement, large yard, garage, Kayak pool, nice sub. $59,000. 728-5316

BY OWNER - simple assumption, N. Garden City 3 bedroom ranch, $11,000 assumes VA mortgage. Total payment $420. (PITI) Firm. For details call 525-5309

CUSTOM BUILT
Quality 3 bedroom brick ranch, excellent area, wooded setting, 1½ baths, central air, garage & country kitchen
$35,500

SMART BUY
Clean 3 bedroom brick ranch, thermo windows, extra insulation, 2½ car garage, full basement, great buy at
$52,900

State Wide
726-8000

FANTASTIC
Brick ranch, 3 spacious bedrooms, huge country kitchen, enormous family room with fireplace, finished basement, 2 car garage, super terms, including assumption of 9¾% L.C. Only
$67,900

Castelli
525-7900

OPEN SUN., 2 TO 5
5639 CARDWELL, GARDEN CITY
(W. of Inkster, No. of Ford)
6 bedroom, 2 bath colonial on large treed lot, 2nd floor laundry, 1st floor living room and full basement.
$64,900.
ERA Mark Realty, H.W., 459-4100

GARDEN CITY
Absolutely gorgeous 3 bedroom ranch, hardwood floors, custom drapes in living room, newer carpeting, 2½ car garage, large covered patio. $37,000.
Earl Keim West
522-2101

GARDEN CITY, beautiful 3 bedroom ranch on quiet lightly traveled street. Owner moved 2 car garage on extra big lot, newer carpeting, large closets, city inspection completed. $40,500. Call Jim Fick, Fitzsimmons Realty, 425-3650

GARDEN CITY for sale by owner, 1½ story, 3 bedroom, 2 car garage, land contract terms available. Asking $64,900. 421-0178

IMMEDIATE OCCUPANCY
3 bedroom vinyl sided ranch, full attic insulation, air, kitchen cabinets and floor, mom, 2 car garage. terms. $53,900.
EARL KEIM REALTY-COLONIAL
455-7850

LIVONIA SCHOOLS
Solid built, immaculate condition, original owner home on super, super large lot in great location. $52,900
CENTURY 21
Hartford 429, Inc. 981-2900

LIVONIA SCHOOLS
OPEN SUN. 2-5PM
4 bedrooms, 1½ baths, 2 car garage, central air, family room, 1st floor laundry, $68,900.
32866 Benson, Joy & Farmington.
REAL ESTATE ONE
681-5700

MINT - condition, 3 bedroom ranch, carpet thru out, new cabinets & counter tops in kitchen, corner lot, oversized 2 car garage with door opener, covered patio, VA welcome, $52,500

2 BEDROOM - bungalow in Garden City, hardwood floors, carpet thru out, 2 car garage, inground swimming pool, finished rec room, free standing fireplace, finished basement,
$52,900

GORGEOUS - 3 bedroom ranch with attached 2 car garage, carpet thru out, 1½ baths, vinyl windows, basement. Immediate occupancy.
$54,900

IMMEDIATE - occupancy in this 3 bedroom brick colonial. Carpeting thru out, 1½ baths, full basement, 1 car attached garage, corner lot, move in condition. $54,900
Century 21 - J. Scott Inc.
522-3200

NICE RANCH
3 bedroom brick ranch, 1½ baths, nice large kitchen, 2 car garage, new roof, finished rec room.
$52,900. Call:
GEORGE
CENTURY 21
Gold House Realtors
478-4660 261-4700

PRICED RIGHT
Tastefully decorated 3 bedroom brick ranch, country kitchen, carpeting, finished basement, immediate occupancy.
$41,900

Castelli
525-7900

REDUCED
Nice 3 bedroom bungalow in Garden City. Double lot, 2½ car garage, updated kitchen, lots of cupboards & counter space. Excellent terms offered. $42,900.
Earl Keim West
522-2101

SIMPLE ASSUMPTION
Beautifully decorated 3 bedroom brick ranch, country kitchen, dishwasher, carpeting, attached garage, large lot. Only
$49,900

Castelli
525-7900

STARTER HOME
Sharp 2 bedroom home with plush carpeting, privacy deck, and heated 2 car garage for the car, tool or mechanic. First Offering. $45,700.
EARL KEIM REALTY-COLONIAL
455-7850

WESTLAND. Joy Rd. 80' Frontage. 1.5 acres, 2 bedroom, Consider Land Contract. $35,000.
464-1329

ORCHARD CREST NORTH

WEST BLOOMFIELD SCHOOLS
WEST BLOOMFIELD

A unique blend of traditional and contemporary homes. . .Accented with Spectacular Vaulted Ceilings, Open Foyer Balconies, Handcrafted Woodwork, Including Designer Kitchens and Baths.

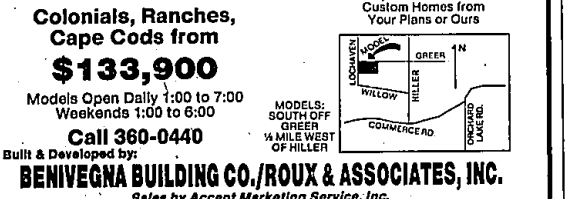

Located in beautiful West Bloomfield, each home reflects its own natural beauty, with special attention given to custom features and design. Experience the joy of watching us creating your dream come true.

Colonials, Ranches, Cape Cods from

$133,900

Models Open Daily 1:00 to 7:00
Weekends 1:00 to 6:00

Call 360-0440

Built & Developed by:

BENIVEGNA BUILDING CO./ROUX & ASSOCIATES, INC.

Sales by Accent Marketing Service, Inc.

Co-Op Brokers Welcome
Custom Homes from
Your Plans orOurs

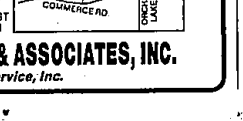

MODELS:
SOUTH OFF GREER
¼ MILE WEST OF HILLER