326 Condos For Sale

BY OWNER, SOUTHFIELD- 2 bedrooms, 2 full baths, 1st floor, pool, neutral decor, all appliances, carport, pool. $54,900. 559-6558

CLARKSTON "NEWPORT" CONDOMINIUMS
Reservation agreements now accepted. Only 8 units remain. Prices starting at $89,900. THE DURBIN COMPANY CLARKSTON REALTORS/ERA 625-0200

Condo-Mart
CONTEMPORARY
Here's an exciting/y different multi-level condo in top convenience location! 2 bedrooms with loft area, cathedral ceilings, family room w/fireplace, private entry, attached direct-access garage. Everything for an EASY LIFE! $81,900. Call 626-8100

RAMLEWOOD LAKE ESTATES
Farmington Hills' most exclusive condo complex with a scenic, winding road through the 24-hour security gatehouse to these custom quality ranch & townhouse models. 3 & 3 bedrooms, library, great rooms with vaulted. Private entrances. Priced $189,900. Open daily (except Thurs.) PM-5PM. E. off 14 Mile, W of Drake.

THINKING OF BELLING??
START THE NEW YEAR WITH A CALL FOR AN APPOINTMENT. Market evaluation! We enjoy an active demand from qualified clients and need additional condos to satisfy that demand. Well priced, well maintained, reasonable mortgages available, NOW is an opportune time to SELL! Can we help you MARKET yours? CALL 626-8100

Condo-Mart
626-8100

CROOKS & 14 Mile. Esplanade Complex. Lovely 3 bedroom, 2½ bath End Unit. Interior-decorated. Appliances. Pool. 288-5622

CROSSWINDS OF FARMINGTON HILLS
2 bedrooms, 1½ baths, fireplaces, air conditioning, studio ceilings, skylite, private deck, carport, pool, many extras. Days: 661-6233

CROSSWINDS West Ranch, 2 bedrooms, 2 full baths, lower level basement with bedroom & full bath. Garage. $119,900. 348-6432; 541-1231

FARMINGTON HILLS - 2 Mile & Orchard Lake area, Farmington So. Condos. 2 bedroom, complete kitchen, carport, parking. $42,500. Call Bruce Lloyd at Meadowmanagement, Inc. 851-8070

FARMINGTON HILLS - Farmington Sq. Condos. 1 bedroom units for sale. 2 blocks north of Grand Riverlock-up swimming pool. Starting at $34,500. Call Bruce Lloyd, Meadowmanagement, Inc. 851-8070

FARMINGTON HILLS - Orchard Lake area. 2 bedroom, 2 bath second floor unit at Hunters Ridge. Now offering a 3 year warranty. Priced with $15,000 down at 11% interest. $69,900.
ASK FOR JANE KASAPIS
Merrill Lynch Realty
851-8100

Farmington
VALLEY VIEW CONDOS
2 bedrooms, 1½ baths, air conditioning, 1½ baths, covered parking, updated kitchen, close to almost everything. $57,900.
Century 21
Today 553-0700

FINAL CLOSE OUT AT CHANTICLEER
AWARD WINNING CLUSTER CONDOMINIUMS
ONLY A FEW LEFT
CAMBRIDGE TOWNHOUSE
YORKSHIRE RANCH
CANTERBURY RANCH
Offering three spectacular new cluster homes designed for your
"CAREFREE LIFESTYLE"
Ranch & townhouse models feature great rooms with natural fireplace, formal dining room, bright gourmet kitchen, library, first floor laundry, master bath, 1½ baths, full basement, 1st floor laundry room, 2 car attached garage with storage & much more! Select your site now, choose decorator colors & preserves. Come & see your future home in the heart of Chanticleer - you won't want to leave.
SOME IMMEDIATE OCCUPANCY
MODEL OPEN DAILY 1-6
Closed Thurs.
Located North of 13 Mile Rd. Just East of Telegraph Rd.
354-4330
Another development by Movalasy Township Group
Co-op Brokerage Invited

FOXPOINTE CONDOMINIUMS
FINAL PHASE FOR SALE
This is a rarely can for you to enjoy luxurious living in a great Bloomfield location. 2 or 3 bedroom condominiums, 2 baths, 2 car garage, sits with the finest designer features such as: private patio, cathedral and studio ceilings, magnificent, natural fireplace, much more. Visit our decorated models. Price from $144,990.
Open daily 12-6 PM.
681-3112 or 857-2080
Located W. of Orchard Lake Rd., S. of Lone Pine.
Presented by
Herbert Lawson Inc.

GREENFIELD VILLAS
LIVONIA'S MOST ELEGANT & LUXURIOUS
Ranch & two story condominiums with full basement, 2 car attached garage, masonry fireplaces, 1st floor laundry & many other deluxe features. GUARANTEED OCCUPANCY. RESERVE YOUR SITE TODAY
Open daily 1-6pm. Closed Thurs.
North Laurel Park Dr. & Newburgh
PRICED FROM $134,900
LAUREL PARK REALTY
SALES CENTER 464-8340
OFFICE 422-6710

326 Condos For Sale

FRANKLIN HILLS OF BLOOMFIELD
Elegantly designed cluster home development, both numerous luxurious amenities, walk or golf across beautiful preserve surrounding it private 3 acre park. Enjoy living in one of these exciting contemporary homes with Bloomfield Hills melting and schools. Priced from $298,000 - $304,990.
OPEN DAILY 1-6
(Closed Thursday)
W. off Franklin Rd.
S. of Long Lake Rd.

RALPH MANUEL
647-7100

Condo-Mart
626-8100

CROOKS & 14 Mile. Esplanade Complex. Lovely 3 bedroom 2½ bath End Unit. Interior-decorated. Appliances. Pool. 288-5622

CROSSWINDS OF FARMINGTON HILLS
2 bedrooms, 1½ baths, fireplaces, air conditioning, studio ceilings, skylite, private deck, carport, pool, many extras. Days: 661-6233

CROSSWINDS West Ranch, 2 bedrooms, 2 full baths, lower level basement with bedroom & full bath. Garage. $119,900. 348-6432; 541-1231

FARMINGTON HILLS - 2 Mile & Orchard Lake area, Farmington So. Condos. 2 bedroom, complete kitchen, carport, parking. $42,500. Call Bruce Lloyd at Meadowmanagement, Inc. 851-8070

FARMINGTON HILLS - Farmington Sq. Condos. 1 bedroom units for sale. 2 blocks north of Grand Riverlock-up swimming pool. Starting at $34,500. Call Bruce Lloyd, Meadowmanagement, Inc. 851-8070

FARMINGTON HILLS - Orchard Lake area. 2 bedroom, 2 bath second floor unit at Hunters Ridge. Now offering a 3 year warranty. Priced with $15,000 down at 11% interest. $69,900.
ASK FOR JANE KASAPIS
Merrill Lynch Realty
851-8100

Farmington
VALLEY VIEW CONDOS
2 bedrooms, 1½ baths, air conditioning, 1½ baths, covered parking, updated kitchen, close to almost everything. $57,900.
Century 21
Today 553-0700

FINAL CLOSE OUT AT CHANTICLEER
AWARD WINNING CLUSTER CONDOMINIUMS
ONLY A FEW LEFT
CAMBRIDGE TOWNHOUSE
YORKSHIRE RANCH
CANTERBURY RANCH
Offering three spectacular new cluster homes designed for your
"CAREFREE LIFESTYLE"
Ranch & townhouse models feature great rooms with natural fireplace, formal dining room, bright gourmet kitchen, library, first floor laundry, master bath, 1½ baths, full basement, 1st floor laundry room, 2 car attached garage with storage & much more! Select your site now, choose decorator colors & preserves. Come & see your future home in the heart of Chanticleer - you won't want to leave.
SOME IMMEDIATE OCCUPANCY
MODEL OPEN DAILY 1-6
Closed Thurs.
Located North of 13 Mile Rd. Just East of Telegraph Rd.
354-4330
Another development by Movalasy Township Group
Co-op Brokerage Invited

TOFT IN THE HILLS
DETACHED CONDO LIVING
N. of Long Lake & W of Lahser
Few remaining sites left. Don't be disappointed, select your site and design your home. Sites and home from $360,000 complete.
J. W. JARONS DEVELOPMENT CORP.
• 646-3800 •

WALNUT HILLS CONDOMINIUM
WEST BLOOMFIELD
NEW CONSTRUCTION
IMMEDIATE OCCUPANCY
Ranch and unit - 2 Bedrooms, full baths, 2 car garage, 2 decks looking out at exciting wooded view plus lower level walk-out. $148,900.
Presented by: Herbert Lawson, Inc.
Open Daily - 12-5pm
Closed Thursdays
661-0338 Located S. of Walnut Lake Road 1 Street West of Drake Rd.

WEST BLOOMFIELD
Luxury condominium. 2 bedrooms, 2 baths, approximately 1500 sq. ft.
CLASSIC REALTY
Days: 553-9855
Evenings:
661-8366 or 661-6987

WOODCREEK MANOR - Near Westland Mall. 2 bedroom, 1 bath, utility room, all appliances including Trash Masher. Central air. 2 years old. $49,900. Must sell. 425-0327

W. BLOOMFIELD
Stunning executive condo - particular Walnut Hills. Home is well situated and backs to heavily wooded area. Open floor plan - great room with natural fireplace and wet-bar, 1st floor laundry, 2½ baths, 2 car attached garage, central air. $137,500.
CENTURY 21
SUBURBAN
349-1212 261-1823

326 Condos For Sale

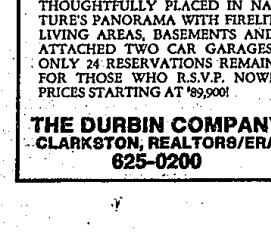

NEWPORT
CLARKSTON EXTENDS A NEW INVITATION TO TRADITIONAL VALUES, COUNTRY CHARM AND CAREFREE LIFESTYLE IN ONE AND TWO BEDROOM CONDOMINIUMS. THOUGHTFULLY PLACED IN NATURE'S PANORAMA WITH FIRELIT LIVING AREAS, BASEMENTS AND ATTACHED TWO CAR GARAGES. ONLY 24 RESERVATIONS REMAIN FOR THOSE WHO R.S.V.P. NOW!! PRICES STARTING AT $89,900!
THE DURBIN COMPANY
CLARKSTON, REALTORS/ERA
625-0200

326 Condos For Sale

ROBERTSON BROS. CO.
Invite You To
View Their Exciting New Models in

BINGHAM POINTE
LUXURY CONDOMINIUMS
Featuring exciting open floor plans with quality construction, nestled admist towering pines in Bingham Farms. Priced from $187,900. Located off Beech Rd. west of Telegraph, north of 13 Mile Rd.
● Open 12-5PM Daily ●
Or call for More Information
645-6240
ROBERTSON BROS.

SOUTHFIELD. Prime rentive ranch condo. Private entrances. Meticulous 2 bedroom, 2 bath, finished basement, attached air, 2 carports, neutral decor, small complex. Good location. After 7pm. 353-2465

SOUTHFIELD - 12 • Evergreen, immediate occupancy, 3 Bedrooms, 2½ baths, all appliances, full basement, air, gas grill, fireplace, patio, pool, tennis, schools, park. City Of Berkley $82,500. 398-1825

YORKSHIRE RANCH at Chanticleer - 2 bedrooms, 2 baths, lower level finished, 2 car attached garage with direct access, Perfect condition, immediate possession. Shown by appt. only Monetary Realty 334-4330

NORTHVILLE - Lexington condo home, 3 bedrooms, 2 full baths, 2 half baths, jacuzzi room, central vacuum system, 2 car attached garage, walk out basement, patio, clubhouse facilities including swimming pool. Occupied by executive. Completely remodeled, must see to appreciate. $130,000. 349-5400

NOVA WOODS CONDOS
Farmington Hills, Final Phase, only 8 units left. 3 bedroom ranches with library and 3 bedroom townhouse ranches with models located at 13 Mile and Drake. 661-1400.

OLD REDFORD, 1 bedroom Co-op. Lovely location. $11,000. Heat, water, taxes included in $125. Monthly maintenance fee - hurry! 937-6417

OPEN SUNDAY 1-4
30971 Country Bluff, 14 Mile, ¼ mile E. of Haggerty Rd. follow Country Bluff to Southwest corner of complex. Immediate Occupancy. 2 bedroom, 1½ bath. $81,500.
ERA • COUNTRY RIDGE
474-3303

PLYMOUTH
CHARNWOOD CONDOS
(PHASE II)
FROM...$44,900
Great location...Northville Road, across from the Plymouth Hilton. 1 and 2 bedrooms, carports, patios/balcony, carpeting & appliances.
FREE WASHER & DRYER
Expires January 15th.
$100 RESERVES YOUR UNIT.
CONTINENTAL REALTY
Call 855-0101 Model Hours

PLYMOUTH TWP. RANCH CONDOS
2 bedroom, 2 bath, 1st floor laundry, full basement, 2 car attached garage, fireplace. Priced from the 80's. Open Fri. through Sun. noon-6pm. Without fend of Schoolcraft, W. of Haggerty.
Meadow Hill Development Corp.
459-6280

326 Condos For Sale

Invite You To
View Their Exciting New Models in

BINGHAM POINTE
LUXURY CONDOMINIUMS
Featuring exciting open floor plans with quality construction, nestled admist towering pines in Bingham Farms. Priced from $187,900. Located off Beech Rd. west of Telegraph, north of 13 Mile Rd.
● Open 12-5PM Daily ●
Or call for More Information
645-6240
ROBERTSON BROS.

SOUTHFIELD. Prime rentive ranch condo. Private entrances. Meticulous 2 bedroom, 2 bath, finished basement, attached air, 2 carports, neutral decor, small complex. Good location. After 7pm. 353-2465

SOUTHFIELD - 12 • Evergreen, immediate occupancy, 3 Bedrooms, 2½ baths, all appliances, full basement, air, gas grill, fireplace, patio, pool, tennis, schools, park. City Of Berkley $82,500. 398-1825

YORKSHIRE RANCH at Chanticleer - 2 bedrooms, 2 baths, lower level finished, 2 car attached garage with direct access, Perfect condition, immediate possession. Shown by appt. only Monetary Realty 334-4330

NORTHVILLE - Lexington condo home, 3 bedrooms, 2 full baths, 2 half baths, jacuzzi room, central vacuum system, 2 car attached garage, walk out basement, patio, clubhouse facilities including swimming pool. Occupied by executive. Completely remodeled, must see to appreciate. $130,000. 349-5400

NOVA WOODS CONDOS
Farmington Hills, Final Phase, only 8 units left. 3 bedroom ranches with library and 3 bedroom townhouse ranches with models located at 13 Mile and Drake. 661-1400.

OLD REDFORD, 1 bedroom Co-op. Lovely location. $11,000. Heat, water, taxes included in $125. Monthly maintenance fee - hurry! 937-6417

OPEN SUNDAY 1-4
30971 Country Bluff, 14 Mile, ¼ mile E. of Haggerty Rd. follow Country Bluff to Southwest corner of complex. Immediate Occupancy. 2 bedroom, 1½ bath. $81,500.
ERA • COUNTRY RIDGE
474-3303

PLYMOUTH
CHARNWOOD CONDOS
(PHASE II)
FROM...$44,900
Great location...Northville Road, across from the Plymouth Hilton. 1 and 2 bedrooms, carports, patios/balcony, carpeting & appliances.
FREE WASHER & DRYER
Expires January 15th.
$100 RESERVES YOUR UNIT.
CONTINENTAL REALTY
Call 855-0101 Model Hours

PLYMOUTH TWP. RANCH CONDOS
2 bedroom, 2 bath, 1st floor laundry, full basement, 2 car attached garage, fireplace. Priced from the 80's. Open Fri. through Sun. noon-6pm. Without fend of Schoolcraft, W. of Haggerty.
Meadow Hill Development Corp.
459-6280

326 Condos For Sale

TOFT IN THE HILLS
DETACHED CONDO LIVING
N. of Long Lake & W of Lahser
Few remaining sites left. Don't be disappointed, select your site and design your home. Sites and home from $360,000 complete.
J. W. JARONS DEVELOPMENT CORP.
• 646-3800 •

WALNUT HILLS CONDOMINIUM
WEST BLOOMFIELD
NEW CONSTRUCTION
IMMEDIATE OCCUPANCY
Ranch and unit - 2 Bedrooms, full baths, 2 car garage, 2 decks looking out at exciting wooded view plus lower level walk-out. $148,900.
Presented by: Herbert Lawson, Inc.
Open Daily - 12-5pm
Closed Thursdays
661-0338 Located S. of Walnut Lake Road 1 Street West of Drake Rd.

WEST BLOOMFIELD
Luxury condominium. 2 bedrooms, 2 baths, approximately 1500 sq. ft.
CLASSIC REALTY
Days: 553-9855
Evenings:
661-8366 or 661-6987

WOODCREEK MANOR - Near Westland Mall. 2 bedroom, 1 bath, utility room, all appliances including Trash Masher. Central air. 2 years old. $49,900. Must sell. 425-0327

W. BLOOMFIELD
Stunning executive condo - particular Walnut Hills. Home is well situated and backs to heavily wooded area. Open floor plan - great room with natural fireplace and wet-bar, 1st floor laundry, 2½ baths, 2 car attached garage, central air. $137,500.
CENTURY 21
SUBURBAN
349-1212 261-1823

333 Northern Property For Sale

BEAUTIFUL Recreational Club between Mt. Pleasant & Big Rapids. Glass Front Home located on the 18th. tee of the Royal Canadian Club. (313) 833-1833

GAYLORD AREA, 80 acres with house, barn, pond, stream, 2 miles, excellent hunting, fishing, winter & summer sports. Near miles from Sylvan Resort & Tree Tops golfing area. Very private. 616-448-8512

GAYLORD, LEDGEVIEW. Cedar-cedar cabin on 180 beautiful wooded & creek acres. $90,000. Excellent terms. Call after 7pm. 642-5028

336 Florida Property For Sale

BOCA RATON
Specializing in ocean, intercoastal condos, luxury waterfront homes & golf course communities.
Please call or write:
Gary McTigue
2323 N. Dixie Hwy.
Boca Raton, Florida 33431
305-391-1997
19 Years Experience

OCEAN VILLAGE - Hutchinson Island, 1 bedroom condo, including washer/dryer, free pool, tennis & beach privileges, oceanside resort in desirable area. $75,000. 566-8420

S. HUTCHINSON Island, Florida, Ocean front condo, 2 bedroom, 2½ slides, wide panoramic view, 2 bedrooms, 2 baths, kitchen, lanai, ceiling fan, tennis, pools, etc. $195,000 - 80% assumable mortgage.
Tom Scott, Jensen Beach
800/228-2940

338 Country Homes For Sale

HARTLAND - Long Lake Sub. Spacious 4 bedroom home, 2½ baths, den, fireplace, formal dining and living rooms, solar heat. $150,000. After 5 PM. 813-632-6328

339 Lots and Acreage For Sale

CADILLAC AREA. Three, 5 & 10 acre parcels w/ low taxes, perfect for weekend, recreational, no money down. Call & ask for Ted. 625-6242

CANTON - 1 acre, Ridge Rd. $13,500. 482-2956

COMMERCE TWP.
One acre custom home sites, 4 remaining. Underground utilities, paved roads. 624-5137 or 669-1628

LIVONIA
100 x 363, 7 Mile & Newburgh
37573 Northland
After 6pm. 420-4071

MILFORD TWP. - 1 acre plus, paved court, underground utilities, respondsible land contract, $74,900. Eves. 459-5069 Work 937-4287

PLYMOUTH TWP. - fully improved residential building lots, 100 x 300, approximately 2/3 acre on private road. Call Mel Rosen, Agent 665-2900

SALEM TWP., 2.8 Acres, $33,000.
TIPSKANT TWP. - 1 acre, $18,000. 10 Acres - $25,000.
Call FEHLING REAL ESTATE.
453-7800, for details.

SOUTH LYON AREA
5 acres, $20,000. Other parcels available. Wooded, rolling, lake. (313)437-4600

SOUTH WABEEK
Approximately 1 acre 355 ft. wide x 150 ft. deep. Golf Ridge Drive (across from country club).
Corner of Bedgemor & Turner Roads - Approximately 232 ft. wide x 125 ft. deep. By Owner.
Days: 424-8702
Eves: 559-5492
Any condition

STERLING HEIGHTS - 16 Mile Rd. 370 ft. frontage, 2½ acres, zoned residential, office or professional. For sale or lease; owner will participate in joint venture. Call 1-810-864-6527

342 Lakefront Property

ALL SPORTS Waterfront Ranch on All Sports 3 bedroom home, 80ft. on water, wooded backyard, 2 fireplaces, 2 car garage, walk-out lower level has family room with fireplace, complete 2nd. kitchen and dining area opening to large sheltered patio. Florida room, huge country kitchen with built ins, attached garage plus boat garage. Close to 3 other lakes. St. Lyon schools. $93,900
ASK FOR BRITTELEY DOUTWELL
NOLING R.E. 522-8150 437-2056

BRIGHTON - Secluded lakefront home with 4 bedrooms, 3 baths on 1 acre on all sports lake. 3300 Sq. Ft. One of a kind in Livingston County. 517-546-0097

CHARMING and COZY on best part of Lake Charmaine, super clean and neat. Water 87x125, (R-1W). Call Brenda Johnson at The Mariemont Group 1-(313)-459-0100 or 887-1774

COMMERCE
Lake Sherwood, beautiful lakefront lot! Ready to build. Just $39,900.
363-6181

LAKE SHANNON
Hillside chalet on over an acre of pines with 118 ft. of lake frontage. Balcony view of grassroom featuring massive stone fireplace, sunset view of lake, door walls to redwood deck & screened in porch. Kitchen, 3 bedrooms, 3½ baths including luxurious master suite. Walk out lower level with bedroom, recreation, in game rooms open to multi-level patio. $299,900.

LOT #299 - ¼ acre with trees. Lake access via adjacent private park. Reduced to $16,900. L. C. Terms.

LAKE PRIVILEGES - Wooded ¼ acre facing south with lake access via nearby park. $19,900 L. C. terms.

Sylvia L. Cole Real Estate Broker
629-4161

WEST BLOOMFIELD BEAUTY
3 bedrooms, family room, 2 baths, attached garage, $86,900.
ERA • COUNTRY RIDGE
474-3303

WINTER SPORTS
Ice skate on your own private lake when you come home to this Early American 3 bedroom furnished condominium with the North's most successful year round rental property. Well suited for your recreational needs. Make an offer.

HIDDEN HAMLET - Hale's Nob and Boyne Highlands are both a snowball throw away. Furnished 4 bedrooms, 3 bath Chalet with Southern exposure, brick fireplace and a double lot. Priced to sell and enjoy today.

BIRCHWOOD FARMS - The Cross Country trail is at your front door. Outstanding custom built home, master suite, guest suite, living room with fireplace, family room, Bill Charles kitchen, dining room, 3 car garage and much more. Owner relocated and anxious to sell.

PETOSKEY - One of the North's finest homes, centrally located and near all recreational facilities. 5 bedrooms, 3 baths, living room with fireplace, dining and family room, 2 car garage and triple lot. Many fine quality extras. Owner financing available.

Plus
LOTS in Birchwood and on Lake Michigan

ACREAGE - for Building, Developing or Playing.

offered by
main street associates
573 s. main street
harbor springs
near city hall
call (616) 526-5952
"We Know the North Best"

352 Commercial / Retail

Business & Property
In City of Plymouth, Prime commercial location in "Old Village". Draft business housed by a well kept older home in good condition - all for $129,900 plus inventory or business only at $40,500 plus inventory, or property for $89,900.
Coldwell Banker
459-6000

353 Industrial/Warehouse

FULLY improved industrial sites in suburban Wayne County. For information call Hal Rosin - agent 595-2800

NO MONEY DOWN
1947 is the year to make your move! Approximately 97,800 sq.ft. vacant land.
ZONED INDUSTRIAL
Frontage on main road, all utilities, 1 mile West of I-275 & M-14. Easy to see 1 quarter lot. LF.B., Land, P.O. Box 64, Plymouth, Ml 48170.

358 Mortgages & Land Contracts

A BARGAIN!
Cash for Existing Land Contracts
Second Mortgages & Mortgages
Perry Realty 478-7840

CASH FOR LAND CONTRACTS
Fast Friendly Service
Central Mortgage Corp.
1-800-624-7529 or 313-792-6313
Eves & Weekends 313-792-6274

CASH FOR LAND CONTRACTS
Fast Friendly Service
Central Mortgage Corp.
1-800-624-7529 or 313-792-6313
Eves & Weekends 313-792-6274

360 Business Opportunities

BAR/RESTAURANT in prime Livonia area, fully equipped, Asking $250,000.
ERA • COUNTRY RIDGE
474-3303

BUYING A BUSINESS?
Selling a Business?
That's our business.
VR BUSINESS BROKERS, 471-6550

INTERIOR DECORATING
Join America's fastest growing Home Decorating Franchise.
Decorating Den, Featured in national magazines & on the "Today" Show. Low investment & overhead, complete training. For information, call
559-5377

MULTI Level Marketing Pro's, Fast-start Mail Order Company $85 over 84 people complete. Complete 4x3 grid and earns $1,920 month. Incomparable company cost & size more. 348-5872

OWN YOUR OWN jean-sportswear, ladies apparel, children/maternity, yoga attire, petite, handmaker/artisan bio or accessories store. Jordache, Chic, Lee, Levi, Izod, Gitano, Guess, Calvin Klein, Sergio Valente, Evan Picone, Liz Claiborne, Members Only, Gasoline, Heatwave, over 1,000 others. $14,900 to $29,900 inventory, training, grand opening, etc. Can open 15 days.
Mr. Loughlin, 1-800-582-8666

PARTNER wanted, no money up front. Excellent business opportunity for the right person. Wanted aggressive personable person to build up a dental practice. Salary and eventual partnership offered. Inquire to Box 172, Observer & Eccentric Newspaper, 36251 Schoolcraft Rd., Livonia, Michigan 48150

PRIME Birmingham location - Major oil company & tire franchise. Equipment & inventory, $115,000. Call: R. Wilson. 363-5376

4 CRANE GAMES on location. You set collect the cash. Parts, labor, A $2,000 inventory included. $22,900. No terms 464-7022

362 Real Estate Wanted

ABSOLUTELY CASH
In 6 hours for your home.
Any condition
Call free 1-800-321-1296 489-3400

CASH TODAY
GUARANTEED SALE
Also 48 hr Foreclosure
Or Need Of Repair
Castelli
525-7900

FREE
ERA Seller Protection Plan
1year ERA Buyer Protection Plan*
When you market your home with ERA First Federal Realty
* Some limitations & conditions apply. Offer expires Jan. 31, 1987

PROPERTY WANTED; 4 to 8 bedrooms, 2,500 sq. ft., zoned multiple family or non-conforming use, in Oakland County. Call Stephen Lanterman at 461-2629 or 532-3378

364 Listings Wanted

SOLD
by
Sandra Havliand
REALTOR - COUNSELOR
Real Estate One
455-7000 455-5862

400 Apts. For Rent

FREE RENT
FIRST MONTH FREE
Southfield Townhouses
Large beautiful 2 bedroom townhouse available. Dishwasher, range & air conditioning. Carport. Full basement. Adult & children locations. No pets. $475
FREE CABLE TELEVISION
Lahser Rd Corner McClung
(Between 9-10 Mile Rds)
Resident Mgr. 355-3253

autos
guitars
play pens
appliances
motorcycles
power tools
furniture
EVERYTHING
...to make your home more comfortable or your life more fun can be found in classified. Read classified every day.
Observer & Eccentric
CLASSIFIED ADVERTISING
644-1070 Oakland County 591-0900 Wayne County
888-9222 Rochester/Rochester Hills

400 Apts. For Rent

FREE RENT
FIRST MONTH FREE
SOMERSET MALL AREA
Maplewood Manor
(N. of Maple/I-75 Mile)
1 & 2 BEDROOM FROM $425
HEAT & CARPORT INCLUDED
SOUTHFIELD SCHOOLS
Completely carpeted, all utilities except electric, Pool, air conditioning and party room. Adults, no pets. Also near Oakland Mall & I-75.
RESIDENT MANAGER 352-0720

ADULTS - Attractive 1 & 2 bedroom apts. W. Maple/Haggerty area. Utilities, air, pool, cable. $410 & $485. Call till 8pm. 644-1163 624-7523

ALL AREAS - QUALIFIED RENTALS
SEE 100'S IN OUR LARGEST SHARE LISTINGS. 642-1620
854 Bo. Adams, Birmingham, Ml.

AMBASSADOR EAST
13 Mile, Greenfield Rd. Area. Spacious one bedroom apt., $475 per month. Includes heat. 557-3300

Apartment Finders
Relax! when we find the apartment you want. For a nominal fee we'll do all the searching. Call calls We'll find current vacancies to fit your requests. We'll do the footwork, accurate. We're up to date. Call today!
The Apartment Finders
355-5326

APARTMENTS
BY CONSOLIDATED INVESTMENTS
2 locations to serve you
GARDEN CITY
PLYMOUTH
Spacious 1 & 2 bedroom & studios
Management
Excellent service
Carpeting, Appliances
Laundry facilities. Cable TV. Includes Basic
Open Mon. thru Fri. 9am-5pm,
Sat. 9am-1pm,
Sun. by appointment only
425-0930

ATTRACTIVE LAKEFRONT LIVING
Sylvan Bay Apts.
2 bedroom apt., in well maintained complex. Includes heat. Choice location between Cass & Sylvan Lake.
From $575. - Inquire Mgr.
1813 Cass Lake Rd.
Or Call 682-4480

AUBURN HILLS
Patrick Henry Apts.
Large 1 bedroom apts. in small well maintained attractive complex.
From $440. including heat.
2658 Patrick Henry Dr.
373-6770

AVAILABLE IN JANUARY
10 MILE & LAHSER
2 bedrooms, 2½ baths, finished basement, 1½ car attached garage, Full Carpeting, Air and children area, No pets. $470 per month includes heat. Call: 356-5844

Bayberry Place Apts.
HEAT INCLUDED
One and 2 Bedroom Apartments from $565. Balconies, Carpeting, Carports, Air Conditioning, Swimming Pool, Clubhouse, Pets.
Close to Shopping, 1 Block North of Maple, 1 Block E. of Coolidge, near Somerset Mall, Troy.
Open Weekdays 9-5
643-9109

Bedford Square Apts.
CANTON
NOW TAKING APPLICATIONS FOR
Bachelor, 1 Bedroom, 2 Bedroom,
Small, Quiet, Safe Complex
Ford Rd. near I-275
STARTING AT $435
981-1217

DOWNTOWN BIRMINGHAM
2 bedroom - loft; Charming!
$625 to $650 per month
645-2808

BIRMINGHAM, charming 1 bedrooms, newly decorated, immediate occupancy. Heat/water included. Convenient to downtown Birmingham.
645-6774

BIRMINGHAM - downtown luxury 2 bedroom, 2 bath apartment. Courtyard, patio, central air, all appliances. Carport. $950 per mo. Call Mr. Hormann 642-4100 or 640-1901

BIRMINGHAM
Do you want to live quality? Do you like a place with charm? Walk-in closets? What about color choice of new carpeting? How about walking distance to downtown Birmingham? Colonial Court Apartments - a private, adult community has all the above and more. Phone 646-1188 or stop in at 1342 North Woodward. (Just South of Quarton) to see our spacious 2 bedroom Townhouse that is just waiting for someone Special...Lake View

BIRMINGHAM
HOLIDAY SPECIAL
Now 1 & 2 bedroom apts. 2 bedroom apts. Remodeled kitchens, new appliances,immediate occupancy, from $375 per month includes heat & water. Convenient to downtown Birmingham. 644-1300

BIRMINGHAM - Large 2 bedroom, 1½ baths, basement, appliances, close shopping and city. $800. 643-3866

BIRMINGHAM LOCATION. Available now. 2 bedroom, 2 bath, new kitchen including dishwasher & microwave, fireplace, central air and basement, $725. call 855-1090

BIRMINGHAM
PRIME LOCATION. Large 2 bedroom, 1½ bath, basement, carpeting, central air, $650 to $725.
646-8600 855-1090

400 Apts. For Rent

Birmingham
Near Downtown. Deluxe 2 bedroom with self-cleaning oven, frost-free refrigerator, dishwasher, fully carpeted, Central heat & air. $650 per month.
645-2999

BIRMINGHAM - Short term lease available on this immaculate 2 bedroom, 1½ bath condo with all amenities. $850 plus security. 471-0196

BIRMINGHAM/SOUTHFIELD location, luxury 3 bedroom - 2 bath apts. Currently available in new Jacobean Decorator color schemes, mirror wood, mini blinds, just minutes from shopping, dining & major employers. Call 645-0066

BIRMINGHAM VILLAGE APTS.
2 bedroom luxury apartments, great location, newly renovated. $730. mo. includes heat & water. 645-9470

BIRMINGHAM
1 bedroom townhouse with basement. Close to shopping & commuter line. No pets. $485. EWO.
642-8685 348-9590

BIRMINGHAM - 2755 E. Maple. 1 Bedroom Contemporary, carport, includes heat, water, lease. $525. month. 646-6610; 887-3321

BIRMINGHAM - 673 Ann. 1 bedroom, Contemporary, dishwasher, heat included. Lease. $525. No Pets. Between 9-5. 647-7079

BLOOMFIELD FOX POINTE ADOPTS - completely remodeled- new kitchen, all new appliances, carpet, blinds & more. Heat & water available. From $425. - heat & water included. Open 8 days. 334-3945

BLOOMFIELD HILLS apt. for rent, 1 bedroom, $416 per mo. Please call 332-2706

BLOOMFIELD HILLS, Immaculate So. Lake condo, 2 bedroom, 2 full baths, lake privileges, pool, patio, carport, $775 month includes heat. Richard Coffee, Ralph Manuel Associates. 647-7100 or 332-6028

BLOOMFIELD LAKES APTS.
Why buy furniture at this time when you can rent a beautifully decorated apartment for the same rent and the most unfurnished apartment? For information, see ad under classification #402.

BLOOMFIELD ON THE RIVER
Newly renovated 1 & 2 Bedroom apts. Heat, blinds & mirrs. On Telegraph. ½ mile N of Orchard Lake Rd. From $445. 332-4061

BLOOMFIELD WEST APARTMENTS
Nowhere else in West Bloomfield will you find such selection, style & spaciousness. Spacious luxuries include 2 or 3 bedrooms, 2 full baths, huge walk-in closets, kitchens with breakfast nooks. Private balconies or patios & individual garages. Super's location on Orchard Lake Rd., just N. of Maple Rd. Model Open
626-1508

BOTSFORD PLACE
GRAND RIVER • 8 MILE
Behind Botsford Hospital
ACTION SALE
1 Bedroom for $430
2 Bedroom for $525
3 Bedroom for $700
PETS PERMITTED
Smoke Detectors Installed
Singles Welcome
Immediate Occupancy
We Love Children!
HEAT & WATER INCLUDED
Quiet prestige address, swimming pool, air conditioning, carpeting, stove & refrigerator, all utilities except electricity included. Warm spot. Laundry facilities. Intercom system. Good security.
For more information, phone
477-8464
27883 Independence
Farmington Hills

BOULDER RIDGE
14 & ORCHARD
Luxury • 2 large bedrooms, 1800 ft. 2 full ceramic tile baths, private patio, GE appliances, alarm system, cable, individual entrance, covered carport. From $828. 288-2040

BRAND NEW
Westwood
Free Heat
Luxurious 1 & 2 bedroom apts. Plush carpet, GE self-cleaning oven, frost-free refrigerator, patio, central air, intercom system, Vertical blinds, Townhouse with private heated pool. Free carport. Near I-96 & I-275
JOY RD. W. OF NORTHVILLE
455-6600

BRARWOOD APARTMENTS
1 & 2 bedroom apts. $420 unfurnished. See our display ad for completely furnished apartments.

BRIGHTON
WINTER SPECIAL
Beautiful, spacious 1 & 2 bedroom apartments. Carpeted, decorated, swimming pool, tennis courts, laundry facilities, parking. On site resident agent. Beautiful waterfront setting with spacious grounds. From $400.
229-8277

CANTON
CARRIAGE COVE
LUXURY APTS.
(LILLEY & WARREN)
Brand New Complex
Private Entrances
One & Two Bedrooms from $450
For more information:
981-4488

CANTON COUNTRY
1 bedroom, stove, refrigerator, carpeting, $495 a month including all utilities. Year lease. 456-0391

400 Apts. For Rent

Canton
Tamarack Greens
Golfside Apts.
1 & 2 bedrooms
Starting at $495
HEAT & HOT WATER FREE
Carport included
N.E. of Michigan Ave. at I-275
728-1105

CANTON TWP
GRAND OPENING
We have 1 bedroom apts available. Featuring: Bustle based, furniture rental, storage & more. Heatmoore Apts. located off I-275 & Ford Rd.
981-6994 ext 102

Canton
Windsor Woods
LUXURY 1 and 2 bedroom apartments starting at $465.
INCLUDED: carport, drapes, balcony or patios, close to shopping. Off Warren Rd. between Sheldon & Lilley.
Furnished Apartments Available
459-1310

CARriAGE COVE 2 bedroom apartment available. Must relocate. Reasonable rent.
Call after 6pm 981-3702

CARRIAGE COVE 2 bedroom apartment available. Must relocate. Incentive offered.
Call after 6pm 981-3702

CHERRY HILL VILLAGE
Cherry Hill/Inkster Rd. - Dearborn
1½, 274-1931. 2 bedroom, 1 bath, bedrooms - $500. Includes heat, hot water, gas for cooking, range, refrigerator & disposal. Tenant pays small electric bill. Carpeted, air conditioned, swimming pool, near Ford parts available. Pool, quiet, adult community, no pets
Open 6 days • 9am - 5pm
Eves. & Sundays by appt.

CONCORD TOWERS
1 bedroom apartment, Troy area, 14 Mile & I-75 across from Oakland Mall, next to Alpley Theater.
• Intercom
• Air conditioning
• Stove & refrigerator
• Cable
• Smoke detectors
• Carports
From $395
589-3355

Contemporary Living for Career-Minded Adults
1 & 2 Bedroom Apts.
From $430
• Spacious seating
• Contemporary design
• Modern kitchens with dishwasher
• Individually controlled heating and air conditioning
• Private balconies or patios
• Swimming pool and much more
Open Daily & Weekends
10 AM to 5 PM
Bloomfield Place
338-1173
Telegraph Rd. N. of Square Lake
Bloom