

AT BUILDERS SQUARE, WE KNOW HOW TO USE WHAT WE SELL!



PHIL DOLAN

Assistant Store Mgr.

Let Phil put his 11 years of experience to work for you. With his vast knowledge in hardware and commercial construction, he'll make sure you get the help you need!



BRAD BALLARD

Assistant Store Mgr.

Brad is eager to put his 8 years of experience in building materials to work for you. Bring him your questions, he'll have the professional answers you're wanting!



GARY BOUFFARD

Paint Department Mgr.

With 15 years experience in the industry, and the family hardware business, Gary is a terrific source of up-to-date information. He knows how to fill all of your painting needs. PLUS, he'll custom mix your paint...FREE



DARRELL BEAVER

Kitchen Cabinets Department Mgr.

Darrell has over 20 years experience in custom cabinetry, so he knows what it takes to get the job done. Plus, you'll get professional help from start to finish!

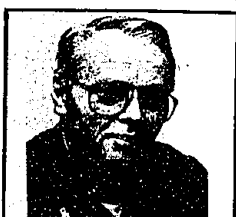

BOB BOHRINGER

Plumbing Department Mgr.

With over 9 years experience and the knowledge gained from his own hardware business, Bob knows that getting the right home improvement supplies is really important for any project. That's why we offer the biggest selection in town!



CHUCK WISE

Lumber Department Mgr.

Chuck is ready to help you with all of your lumber needs. With his 8 years of experience and know-how, he'll make sure the job is done right!



BUILDERS SQUARE®

HOME IMPROVEMENT WAREHOUSE

PROFESSIONAL ADVICE!

At BUILDERS SQUARE we serve our customers with trained experts and tradesmen in their respective fields. Plumbers, paint contractors, carpenters, electricians, and certified nursery people abound. They can offer their customers the kind of practical advice that only comes from having done the projects themselves!

**THE MORE WE SELL, THE LOWER THE PRICE.
THE LOWER THE PRICE, THE MORE WE SELL.**

GRAND OPENING! THURSDAY, MARCH 12, 9 A.M.!

OUR NEWEST STORE IS:

IN LIVONIA
30000 PLYMOUTH RD. AT MIDDLEBELT RD.
ACROSS FROM WONDERLAND MALL
1 MILE SOUTH OF I-96

522-2900

ALSO FOR YOUR CONVENIENCE, WE'RE LOCATED AT:

MT. CLEMENS 42500 N. GRATIOT 1/2 MI. N. OF MIDDLEBURY 734-8777	STERLING HEIGHTS 12000 HALL RD. 555-4141	FLINT 6000 E. LILLIARD RD. 734-7777	SOUTHGATE 18000 HWY. 10/10 RD. AT LORRAINE RD. 236-8000	8400 E. 8 MILE (BASELINE) BT TWENTY VAN DYKE (53) & HOOVER RD. 863-3000
---	--	---	--	--

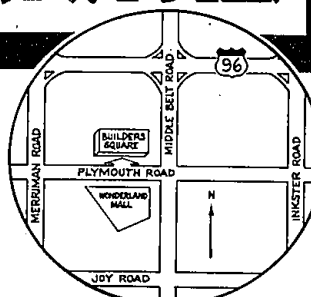

© 1987 BUILDERS SQUARE, INC.