313 Canton

This classification continued from Page 10E In S,F.

Spacious & Spotless
4 Bedrooms, 2½ baths Colonial - formal dining, country kitchen, huge family room with wet bar and fireplace convenient 1st floor laundry, new plush carpet throughout basement. Bay window in living room covered front porch attached garage. Superb! Immediate occupancy $159 900 Call

JIM PRESTON
COLDWELL BANKER
459-6000

SPINNING WHEEL
Contemporary Ranch - 3 bedrooms 2 baths huge family room fireplace, central air, attached garage $117,900 Call

JIM ELDRIDGE
COLDWELL BANKER
459-6000

Windsor Park Sub
This 3 bedroom brick ranch features central air, fireplace with wood burning insert, full basement, attached garage nearly entire $59 900

COLDWELL BANKER
420-2100 464-8881

Mint Condition
Describes this sharp brick colonial with 2 + baths family room with gas fireplace, formal dining room, beautiful dream kitchen, gorgeous formal dining room, 2 car attached garage and decorated to perfection in $149 900

COLDWELL BANKER
420-2100 464-8881

MOVE IN
By Christmas! Very attractive well cared for 3 bedroom cape cod close to downtown Plymouth. Fenced yard with patio mature trees living room dining room, decorated custom draperies in living room and back bedroom hardwood floors $81 900 Call

NANCY PETRUCELLI
COLDWELL BANKER
459-6000

OPEN SUNDAY 2-5
8572 Colony Farm Drive, Plymouth South on Ann Arbor Road just west of Beck Road here on the Market Exceptionally well thought out Colonial featuring 4 bedrooms 2½ baths a formal dining room, family room with fireplace and dropped kitchen appliances included 2 car garage

Earl Keim
Colonial-Canton
455-7850

314 Plymouth

A DISTINGUISHED TUDOR
Influenced brick home with charming bakers peak old English detailing throughout including dark peppered walnut floors in foyer and hallway upgraded carpetting, a double deck bath and shower off master bedroom Central Air sprinklers, etc 3 bedrooms 2½ baths formal dining room. Great room with fireplace 1st floor laundry, finished basement, and 2 car garage with opener $210 000

ROBERT BAKE
Realtors
453-8200

OPEN SUN. 1-5
42347 Brentwood, Lake Pointe Sub. 3 bedroom 1½ bath brick ranch with finished basement on ½ acre fenced lot Your hostess is TERI NYLAS

Century 21 Suburban
349-1212 261-1823

OPEN SUN. 2-5
39695 Susan Ct - S of Ann Arbor Rd - E of 275 Lovely 3 bedroom ranch 2 full baths family room with fireplace kitchen appliances utility room new roof newer carpeting $127 000 Ask for

JOAN ANDERSEN
COLDWELL BANKER
459-6000

BEST VALUE
- Very clean 3 bedroom ranch maintenance free aluminum sided home with full finished basement, 1 car and a 2 car garage double lot Price reduced to sell Bonus! Home is on 1 lot so you can build or sell the 2nd lot Only $66 900
Be sure and ask for:

RAY HURLEY
Coldwell Banker 478-4660

CITY OF PLYMOUTH-Walk to downtown from this comfort 3 bedroom Brick ranch on tree lined street in S W Plymouth Generous living area features wood burning fireplace hardwood floors ½ car garage, full bath, generous storage area makes this original owner home an excellent value Immediate occupancy $73,500 455-0575 or 453-7225

Enjoy Family Living
at its best! Well maintained 3 bedroom colonial with library, 1½ baths, in-town location, large dining room and kitchen, 1 year warranty $92,900

CENTURY 21
SUBURBAN
455-5860 464-0205

314 Plymouth

COLONIAL 4 bedroom under construction, courtyard lot backs up to park Pick your own colors
Suburban Builders 459-2355

FOUR BEDROOMS 2 FULL BATHS and a beautiful family room are only the beginning Quality features and upgrading complete the picture of this Cape Cod home and it's excellent location $94 900 (A-13)

The Michigan Group
Realtors
591-9200

In-Town Location
Neat 1 story brick home within walking distance to downtown Plymouth and schools Features 3 bedrooms and lined walk-up attic Lower finished basement gorgeous hardwood floors and 1 year Home Buyers Protection Plan $49 900

COLDWELL BANKER
420-2100 464-8881

Mint Condition
Describes this sharp brick colonial with 2 + baths family room with gas fireplace, formal dining room, beautiful dream kitchen, gorgeous formal dining room, 2 car attached garage and decorated to perfection in $149 900

COLDWELL BANKER
420-2100 464-8881

WALK TO TOWN
Immaculate 2 bedroom ranch - 2 bedrooms natural fireplace in living room, lower basement, 2 car attached garage newer carpeting in kitchen and living room, beautiful hardwood floors All in super clean shape Plymouth $92 900 Call

HELEN YABS
CENTURY 21
ROW 464-7111

315 Northville-Novi

ABSOLUTE BARGAIN
In desirable Novi Features include 3 bedrooms family room with fireplace, new deck & more Don't miss this one Just reduced to $79 500

Cranbrook Realtors 645-2000

A SIGHT TO SEE
with just a touch of country Here is a gorgeous 8 bedroom colonial decorated in soft neutral decor with a beautiful master suite, large bedrooms and 1½ baths Features a formal dining room, a natural fireplace and there's a formal dining room Central air, finished basement, and 2 car attached garage to complete this home Immediate occupancy and ready to move into $186 900

HARRY S

WOLFE
474-5700

Beautiful Tudor
Professionally landscaped yard enhances this gorgeous 3 story on cul-de-sac lot 4 bedrooms, 2½ baths family room, study and all the nice things you would expect $209 700

COLDWELL BANKER
459-6000

BEAUTIFUL 2 story tudor in prestigious Beacon Woods - 4 bedrooms, living room family room study, 2½ baths with jacuzzi Asking $229 900 Ask for

MYRTLE ZACK
CENTURY 21
Hartford South 464-6400

BRICK COLONIAL
4 bedroom 2½ bath, beamed ceiling, paneled family room with natural fireplace, formal dining, beautiful wood-work throughout master bedroom suite, fenced yard, central air, $189 900

CENTURY 21
SUBURBAN
349-1212 261-1823

CHARMER
10 Mile/Novi Rd area 4 bedroom quad-level features formal dining room, family room with fireplace, basement, 2½ baths, attached 2 car garage, deck and much more $126,900

CENTURY 21
ROW 464-7111

Great Location
and price for a quality built 4 bedroom colonial with finished basement, ceramic tile in bathroom Move in condition, immediate occupancy $115,000

CENTURY 21
SUBURBAN
455-5860 464-0205

NORTHVILLE - BY OWNER Beautiful 2 story colonial, 4 bedrooms, 3 full baths, 1 acre, 2 hours estate in Northville's prestigious Edenderry Area For appointment call 349-4884

NORTHVILLE ESTATES
Unique Homes
In A Country Like Setting
4 different models available
Spacious floor plans
3 & 4 bedroom
Step saving designer kitchen
Large lots - much more
Starting at $153,240
For more information call
Diana Sherman 348-6859
Northville Estates
N of 8 mile, E of Beck

ROUX & ASSOCIATES, INC
BENVENGA BLDG CO INC

315 Northville-Novi

NORTHVILLE
Lovely, roomy 1 acre country setting complements this 4 bedroom, custom built brick home Features dining, kitchen, 2 fireplaces, cozy breakfast room, quality and decor throughout, large family room, 2 car attached side entry garage Only $174,900

Century 21
Today 261-2000

NORTHVILLE
STATELY COLONIAL - Custom built throughout this 4 bedroom brick home on a wooded lot, step sunken living room, formal dining room with carrara tile, formal living and dining room, family room with fireplace and doorwall to wooded home site, large kitchen with breakfast room, 1st floor laundry, 2½ baths attached 2 car garage $199,000

CANTON
QUALITY QUAD - Pride of ownership shines throughout this 4 bedroom brick home offers full brick fireplace in family room, 2 attached 2 car garage $89 900

CANTON
ON A COURT - Beautifully decorated in neutral tones 3 bedroom colonial Features dining room, family room with fireplace, 1½ baths, 2 car attached garage $85 900

CENTURY 21
NADA, INC. 477-9600

NORTHVILLE
Top quality custom Tudor home on private road 3 bedrooms, large kitchen family room, 2 fireplaces, large 1½ acres with pond Must see! Asking $229 900 349-4550

NORTHVILLE - brick ranch with cathedral ceiling, 3 bedrooms, 1½ baths, 2 car attached garage, 1 acre, many extras including half bath down in a more 2 car attached garage $87,900 349-4550

ERA RYMAL SYMES

NORTHVILLE
TRANSFERRED DELIGHT
Like new spacious 4 bedroom colonial with den beautiful decor, 2½ baths laundry, wood burning stove under ground sprinklers, deck Large lot Back occupancy

NOVI - BRING YOUR HORSES
Newly decorated ranch with easy out finished basement 3 + 75 acres with Barn Commercial potential Land Contract

NORTHVILLE - IMMACULATE
4 bedroom family home, central air, private lot, underground sprinklers, deck, fireplace great location Northville schools Superbly priced at $144 900 Ask for

John O'Brien
REAL ESTATE ONE
348-6430

NOVI
Beautiful colonial, 2½ baths family room, formal dining, deck, 2 car garage $167 900

ERA - COUNTRY RIDGE
474-3303

NOVI - Lovely 3 bedroom, 2 bath brick ranch, cathedral ceiling in kitchen, hood, large lot $89 900 Home Marketing Specialists 569-0070

NOVI
2 NEALY CONSTRUCTED HOUSES
3 bedroom Townhouse - $64 900.
4 bedroom raised ranch - $94 900
855-2143

OPEN HOUSE SUN NOV 1
1pm-5pm Price Reduced - must see! Well maintained 3 bedroom quad, central air, central vacuum, hardwood floors, 2½ baths, close distance to school $109 900 After 6pm 349-4587

REDUCED
LAKES OF NORTHVILLE
Stunning 2,700 sq ft Tudor colonial, 4 bedrooms 2½ baths library, 31 foot family room, formal dining area, natural fireplace, kitchen with island counters, first floor laundry master bedroom suite, ceramic foyer & baths, central air, fabulous rear yard, corner extra insulation Priced below market at $184,900 For more information call

Kathy Barker
REAL ESTATE ONE
455-7000 455-3728

SAVE $5000
BUILDERS CLOSEOUT
Only 2 left, priced to sell 30 day occupancy An offer you can't refuse 4 bedroom, 2½ bath colonial Hurry! Time to select your own colors

Northville County Estates
Model home 420-2590 or 453-2653
Sales office open daily & Sun
1 mile W of Northville
FRED E GREENSPAN, BLDR INC
Since 1946

SWANNE LISTING
NORTHVILLE SCHOOLS.
4 bedroom colonial backing to commons and lake, swim in summer, ice skate in winter, great family room, 1st floor laundry, basement and central air $147,450 SC

EARL KEIM
West Bloomfield 855-9100

4 BEDROOM RANCH
Prime location in a quiet subdivision with roomy lot. This brick home includes a full master bath, 2 car attached garage, modern kitchen and a great room size living room $79,900

HARRY S

WOLFE
421-5660

316 Westland Garden City

AFFORDABLE
Completely redecorated in nice area - too many new things to mention Close to shopping, schools and transportation Hurry! This one won't last! $49,900 A must!

COLDWELL BANKER
478-4660 261-4700

A STEAL
3 large bedrooms, 1½ baths, country kitchen overlooking 23 ft. family room, spacious basement, gas heat, 2 car garage $49,900

SELLER TRANSFERRED - must sell brick 3 bedroom ranch, country kitchen, dining room, family room and place in finished basement, 2 car garage $54,500

FABULOUS - 3 bedroom brick ranch, large closets, 1½ baths, remodeled kitchen with pantry, huge living room & dining L with fireplace, finished basement, 2 car garage, Livonia schools $68,900

TAYLOR - possible "0" down VA or FHA terms, brick & aluminum ranch, spacious bedrooms, huge remodeled kitchen with dishwasher, doorwall, attached 2½ car garage $42,900

Century 21
CASTELLI 525-7900

BEGINNERS LUCK
Nice 3 bedroom Cape Cod with vinyl siding, newer hot water heater, newer carpet in living room, Ceramic tile in bath, fenced double lot, new driveway Keep cool in the above ground pool during summer $38,900

Earl Keim West
522-2101

Country Setting
Clean, well maintained 3 bedroom cape cod with fireplace, basement, formal dining room, and 2 car attached garage. 130 x 290 treed lot with small barn - very, very nice. $99,900 Call

CENTURY 21
ROW 464-7111

GARDEN CITY
Custom built Cape Cod, 4 bedrooms, 2 natural fireplaces, beautiful oak floors in all wood trim, very well insulated, oversized lot, 2½ car garage, bring all offers.

Century 21
J. Scott, Inc.
522-3200

316 Westland Garden City

GARDEN CITY
NEW LISTING
Sharp starter or retiree ranch. 3 bedrooms, Move-in condition, quality carpeting, beautiful decor 2½ car garage w/220 insulation, extra high door Fenced yard, separate areas, back overlooks. Too! $45,900

Rachel Rion 348-3000

RE/MAX 100

NEW LISTINGS
N. Westland tri level, 3 bedrooms, family room, 1½ baths, 2½ car garage very nice condition, fenced yard, nice. roof & windows, asking $72,900

COMPLETELY - remodeled 3 bedroom home, new plumbing, wiring, tile, roof, furnace & some windows. 26x14 garage in back, fenced yard, one car at street. Asking only $42,500

Century 21
COMMUNITY
522-6410

OPEN SUN 1-5PM. 31516 Lonna Lane, Livonia. Off Newburgh, south of Joy, brick ranch, finished basement, newly decorated-neutral throughout, out Must see $61,900. 522-3299

RENT OR buy 3 bedroom ranch, carpeted, large lot, immediate occupancy, Westland area $42,000 or $550 per month.
BRICK 3 bedroom, garage, basement $48,900 Westland
One Week Realty 522-6000

TWO WESTLAND RANCHES
Fantastic 3 bedroom ranches next door to each other, Brush cabinets, remodeled bath, finished basement, wide lot, $35,900 or with garage and attached car, $62,900

Century 21 Cook & Assoc
326-2600

VACANT 4 BEDROOM
Aluminum sided, basement, 2 car garage, breezeway, larger kitchen, new bath, decorated $38,900 Call now, don't delay, second one on new mortgage

Wayne Westland Schools
Century 21, ABC 425-3250

WAYNE WESTLAND SCHOOLS.
Beautiful Glenwood Heights quad level with 4 bedrooms, 2 full baths, family room, fireplace, attached garage, Prestigious neighborhood $72,000 sq. ft. Appliances stay. Great insulation, deck 199 200

Century 21 Cook & Assoc
326-2600

WESTLAND - NICE
50 down FHA or 0 down VA, aluminum on large lot $30 900, taxes $1,500 to close deal

Century 21, ABC 425-3250

WESTLAND - By Owner. Cherry Hill area, 3 bedroom brick ranch, family room with fireplace, 1½ baths large kitchen, deck & more Buyers only $72,500 326-8366

WESTLAND-RANCH
LIVONIA SCHOOLS
$46,900
CALL JIM WILBANKS
Real sharp 3 bedroom, new custom kitchen, central air, 2 car garage, quiet dead end street, loads of extra features
CENTURY 21 CHALET 477-1800

WESTLAND - 3 bedroom ranch Full basement, large kitchen/dining area, large fenced lot. Built 1982 FHA, VA $55,000 388-8918

317 Redford

GREAT INVESTMENT
Brick ranch with 3 bedrooms, large kitchen, formal dining, good starter home, very neat and clean Won't last at $34,900

MOVE-IN CONDITION
This charming 3 bedroom home has so much to offer, remodeled kitchen, new furnace, roof, new gas line, nice size lot, 1½ car garage, fenced yard Only $38,900

EARL KEIM
SUBURBAN
LIVONIA
261-1600

BEST TERMS
Immediate occupancy - 2 bedroom brick ranch, large fenced yard Michigan basement Land contract available Move in condition, low down, low price, $425 per month including taxes Call today ask for

JIM CRAVER
422-6030
RE/MAX FOREMOST, INC.

BRICK RANCH with garage Excellent Loretto area... fresh & clean 3 bedrooms, 1½ baths, full basement, refined recreation area & work room, all appliances included in price $52,500 Quick occupancy Ask for Pat Westwood

ERA
FIRST FEDERAL
478-3400

BRICK VALUE
South Redford 3 bedroom bungalow, 1½ baths, full basement, garage and maintenance free aluminum trim FIRST OFFER ING immediate occupancy. $48,900

HARRY S.

WOLFE
421-5660

Country Living
in the City! 2½ story 4 bedroom home, 1½ baths, library, dining room, basement, 2 car garage, remodeled kitchen. Priced to sell at $69,500.

CENTURY 21
Your Real Estate 525-7700

FIRST OFFERING
On this beautifully decorated and updated brick ranch on tree lined street Lovely new kitchen, separate dining area, 3 bedrooms, 1½ baths, professionally finished rec room in basement, 2½ car garage, fenced yard & much more. A real beauty can be yours for $62,500 Ask for

Carol Holcomb
REAL ESTATE ONE
261-0700

IMMACULATE HOME
Nice 2 bedroom aluminum ranch, immediate occupancy, full basement many extras, Clarenceville school district, Grand River & Inkster area, Buyers only, $32,900.

875-3832

IMMEDIATE OCCUPANCY
and a beautiful natural fireplace in this cute little starter home. There's a den for lounging, full basement, and 2 car garage Freshly painted in and out, and new roof too! $55,900

HARRY S

WOLFE
474-5700

LAND CONTRACT Special or can assume mortgage 3 bedroom vinyl siding home on Lola Valley Park. All amenities including central air, cedar closets, Pella windows, clean dry basement. 1½ car garage on double fenced lot. Completely updated carpet, custom blinds, country kitchen with new stove and refrigerator, laundry room with brand new dryer and washer, $52,900. Leave message.

LOW DOWN ONE OF MANY
$3,200 moves you in - no other costs to a 3 bedroom home with basement and garage Total monthly payments of $585 (PITI), sale price of $52,900, fixed rate 30 year mortgage of 360 equal payments.

Call EARL or MIKE
RE/MAX EXECUTIVE 478-2360

NEAT & CLEAN
Cozy and comfortable Charming 3 bedroom brick ranch, modern kitchen, dining room, very neat carpet for home in a nice all brick area - close to shopping, schools, etc. $41,900.

COLDWELL BANKER
478-4660 261-4700

REDFORD S - 1987 ranches
11360 Brady St. $69,500
Open House
Sat-Sun, 12-6pm
Nystas & Nykas, Inc. 477-4189

317 Redford

NICE AREA
3 bedroom, 1½ story home with finished basement, central air, new furnace, newer roof, plus 2 car garage Home needs some minor work price reflects this Asking $46,900

Kennelly Realty
471-0404

OPEN SAT 1-4PM
24843 Hilltop Rd. N. of Hale E of Beech Zero down available on this gorgeous newer home, kitchen, bath, carpet, gutters, doors & more Must go at, Only $30,900 Earl Keim Realty Plus
522-2222

REDFORD SPECIALS
NEW LISTING - Immediate occupancy Remodeled throughout. Modernized kitchen, new bathroom, possible 3 bedrooms Aluminum sided home on large lot Reduced - $28,900

REDUCED FOR QUICK SALE - immediate occupancy. Lovely colonial Beautiful decorated, natural fireplace in family room - Florida room, open kitchen & dining area $70000 down, land contract, $42,900

BRICK RANCH - Large 3 bedroom wood burning stove, 1½ baths, located on 80 x 150, attached garage, much more $49,900

ESTATE SALE - E. of Inkster Rd., S. of 8 Mile, Lois Valley Beautiful freed brick ranch, hardwood floors, rear 3 bedroom brick ranch, finished recreation room, 2½ baths, central air, fenced on large lot, immediate occupancy $42,900.

CENTURY 21
Cole Realtors 937-2300

SOUTH REDFORD
LOW TAXES
All brick Ranch featuring 3 bedrooms, super area, as low as $1,400 down. Call for details

DEBBIE SHAMMA
CENTURY 21
CHALET 477-1800

318 Dearborn Dearborn Heights

Cute Cape Cod
3 bedrooms, 1½ baths, Decorated home, new carpet, newer roof, nice area, good schools $48,500 Call now.

CENTURY 21
Your Real Estate 525-7700

DEARBORN HGTS - Beautiful 4 bedroom colonial, finished basement, near Fairlane Center and Dearborn Civic parkish. $109,900.

569-0070

ENGLISH TUDOR
Must see! Well maintained 2 story brick English Tudor, 3 bedroom, 2 baths, 26 x 26 garage heated, 2 fireplaces, gas wood stove, gazebo, deck, kitchen, steel doors, glass block windows in basement, cement driveways, copper plumbing, gas lines for dryer and stove, gas wood cabinets in kitchen, and aluminum swing upper hall, full kitchen appliances (refrigerator) are staying Many more extras You must see this one! Bring serious offers only - this is worth it!! Asking $79,900.

CENTURY 21 Dearborn Centre
Ask for Ken Whitman 562-3505, or call at home evenings 271-7664

THE RIGHT LOCATION
and this beautiful home makes the perfect combination Family room brick ranch 3 bedrooms, 1½ baths natural fireplace, 1½ baths, aluminum trim, professionally finished basement, central air, florida room, 2 car garage plus lot extra landscaped yard and all kitchen appliances $108,900

HARRY S

WOLFE
421-5660

ONE OF KIND
3 bedroom remodeled older home, with ceramic tile & marble in 3 baths large family room, finished basement A real pleasure to show.

Call for an appt. $70,900

Earl Keim West
522-2101

22633 Law
CHERRYHILL - MILITARY
OPEN HOUSE SUN 2-5

Prime house in prime area of West Dearborn 3 bedroom composition brick home, 1½ baths, fireplace and cedar porch This home sets on a lower lot with a corner lot, Priced 2200 sq ft. Living room with custom fireplace, dining room with window seat, breakfast room with leaded glass windows, entire kitchen with new appliances, 1½ baths, screened porch off living room, sun porch off breakfast, beautiful hardwood floors throughout. Lovely yard with brick patio, fruit trees, variety of flowers, cedar fence and 2½ car garage Finished basement with separate laundry area furnace facilities and fruit cellar. Owners can move immediately if necessary.

$154,900
343-1810

320 Homes Wayne County

Land Contract
3 bedroom 1½ story home with 3 car garage on 1 acre lot. This home is very easy to move into or could be used as income property $31,900

COLDWELL BANKER
478-4660 261-4700

321 Homes Livingston County

CAPE COD
IN THE "YANKEE" TRADITION
Three (or four) bedrooms and three baths Attached garage and 1,000 sq ft of unfinished "dog" space Large deck and outstanding gazebo, all surrounded by woods and wildlife. Winan's Lake/Lakelands D.C. area. Mint condition. $155,000

PLYMOUTH COLONY
(313) 953-1913

HOWELL- Gorgeous brick & stone, 3700 sq ft, executive ranch, 4 bedrooms, 2½ baths, family room-fireplace, Jacuzzi, 1st floor laundry, walk-out basement, 3½ car garage, large bam, 10 private secluded acres, line being up North $229,900 Call Elaine Havens, Michigan Group: 313-227-4600 Code # 1892.

OPEN SUN. 1-4
CIDER & DONUTS
2708 DARLENE, (I-96 to Grand River, W. on Grand River to Hacker Rd., N. on Hacker, follow signs) Minutes from Brighton Spacious 3 bedroom ranch with full finished basement & wood burner. New carpet, large country kitchen, lots of oak cabinets. Much more on almost ½ of an acre - M for $89,900.

Hostess: Laura Eckerle
PREVIEW PROPERTIES 227-2200

322 Homes Macomb County

ROMEO SCHOOL district, 3 bedroom, 2½ baths ranch with finished walk-out basement, Jacuzzi tub in newly remodeled bath, Patio windows throughout house, 2 fireplaces New 600 sq. ft. deck, large lot, fenced back yard. 752-5418

324 Other Suburban Homes For Sale

AUBURN HILLS - 2 bedroom aluminum siding house, country kitchen, hardwood floors, full basement with woodburning stove, 2½ car garage, lot 100 X 300

OPEN SAT. 1-4

Custom contemporary 2 story house on 5 acres - 4 bedrooms, 2½ baths, family room, sun-room, combination living room and formal dining room Asking $164,900

CENTURY 21
SUBURBAN
349-1212 261-1823

325 Real Estate Services

ARE YOU COLLECTING on Land Contract or second mortgage and want to cash out? Highest $$$ Fastest discount Perry Realty 478-7640

Condo-Mart
OPEN SAT & SUN 1-4PM
Spacious and well kept upper ranch in Twelve Estates Large bedrooms with walk-in closet, neutral decor and amazing appliances in-unit laundry, ceramic pool & tennis MOTIVATED SELLER! $54,000 30024 W. 12 Mile Rd., Apt 21, E of Orchard Lake Rd

VALUE PACKED
Fresh & neat end unit townhouse in Country Place. 2 twin beds, 1½ baths, formal dining room, large kitchen, all appliances, laundry, basement & garage LOCK! $68 900 CALL 626-8100

Condo-Mart
626-8100

Homeowner Loans
$6,000 to $100,000 anywhere in Michigan
FAST SERVICE
CALL FREE
1-800-292-1550
First National Acceptance
ALSO
CASH FOR LAND CONTRACTS

326 Condos

ADAMS WOODS, Bloomfield Hills 3 bedrooms, den, 2½ baths, circular staircase, 2 fireplaces, decorator's delight Only $179,900 Call Bruce at Meadowmanagement 348-5400

FARMINGTON HILLS - Beautiful 2 bedroom, carport, pool, appliances large bath, great location $52,900 471-7310

FARMINGTON HILLS Second floor ranch New earth tone carpeting, all appliances included 2 bedroom, 2 bath with contemporary window treatment $77,900 569-0070

GRAND OPENING
APPLEGATE II/NOVI
Ranch and townhouses - fireplaces, full basements Starting at $43,900 Oct 31 noon-dusk 1, 12-6 pm Call

CENTURY 21
SUBURBAN
349-1212 473-9050

GREENFIELD VILLAS
PHASE III
NOW UNDER CONSTRUCTION
LIVONIA'S
MOST ELEGANT & LUXURIOUS
Ranch & two story condominiums with full basement, 2 car attached garage, masonry fireplace, first floor laundry & many other deluxe features IMMEDIATE OCCUPANCY RESERVE YOUR SITE TODAY
Open daily 1-6pm Closed Thurs
North Laurel Park Dr. & Newburgh
PRICED FROM $144 900

LAUREL PARK REALTY
SALES CENTER 484-8344
OFFICE 522-4700

JUST REDUCED - Buyer says Sell. Almost 1500 sq ft of contemporary condo living 3 bedroom, 2½ baths dining room, garage, basement, 2 fireplaces, all kitchen appliances $109 900

BETTY KOSKEY
RE/MAX OF BIRMINGHAM INC
of 649-6241

LIVING AT ITS BEST IN Farmington Hills Priced to sell - super contemporary 2 bedroom, 1½ bath townhouse, skylight, fireplace, custom mirrors & window treatments, garage & beautiful brick patio, pool, tennis $93,900

OWNER TRANSFERRED - immediate occupancy, beautiful 2 bedroom 1½ bath townhouse, skylights, fireplace, central air, custom mirrors, private patio, community pool, tennis, dining offers, pool & tennis court

CROSSWINDS COMMUNITIES
661-5233

LIVONIA- Woodlore Condo. $49,900. 1 bedroom completely redecorated, heat & appliances included Dearborn Schools 522-8410

LIVONIA - 1 bedroom spacious condo, upper, sound proofed, central air, Carport, balcony, pool Heat incl $53,000. 427-8203

NEAR LAKESIDE. Detached Ranch Condo. Lakeside Vines 2 bedrooms, 1½ bath, finished basement, 2 car garage, custom wood deck, all new appliances, Super Bargin! Affordable Land Contact Best Buy in Sub Ill $105,900 Call Cake Durst.

Century 21 Berkley.
247-3510 or 751-8900

NEW LISTING
Bloomfield end unit Townhouse with approximately 2100 sq. ft. 2 car garage has only connecting wall. 3 bedrooms, 2½ baths including master bath with dressing area. Formal dining room with bay window, family room has full hearth fireplace, finished basement has office, den and photo dark room $119,900

RALPH
MANUEL
647-7100

NEW PLYMOUTH CONDO - 2 bedrooms, 1½ baths, attached garage with opener, skylight, fireplace, all appliances, immediate occupancy, $65,500. Must Sell 420-2317

326 Condos

CAMPBELL CREEK
CONDOMINIUMS
Model Preview
¼ Mile N. of Pontiac Trail, east side of Welch Rd., WALLED LAKE
16 Single, Detached Condominiums
On 10 Acres

CITY OF PLYMOUTH
ARBOR TRAILS CONDOS
(NE Corner of Mill St & Ann Arbor Trail)
RANCHES & COLONIALS
FROM $58,900
Call 451-1551

CROSSWINDS - Next Beautiful 2 bedroom 1½ bath townhouse, skylights, fireplace, central air, private patio, courtyard location, best buy in Crosswinds Pool & tennis $63,900.

CROSSWINDS COMMUNITIES
661-5233

CROSSWINDS WEST -
Now Owner anxious - Reduced $10,000 For Quick Sale! Immaculate customized 2 bedroom, 1½ bath townhouse, ceramic tile foyer, patio, etc., etc. $65,900 Call Sheryl at Meadowmanagement, 348-5400 or 451-0813

FARMINGTON HILLS
HICKORY RIDGE CONDOS
COMING SOON
PRICED LOW 50'S & 60'S

Great location - Midwhere near 10 Mile 1 & 2 bedrooms carports patio/balcony, carpeting and appliances

Reserve your unit for $100.

CONTINENTAL
REALTY
855-0101

FARMINGTON HILLS- Beautiful 2 bedroom, carport, pool, appliances large bath, great location $52,900 471-7310

FARMINGTON HILLS Second floor ranch New earth tone carpeting, all appliances included 2 bedroom, 2 bath with contemporary window treatment $77,900 569-0070

GRAND OPENING
APPLEGATE II/NOVI
Ranch and townhouses - fireplaces, full basements Starting at $43,900 Oct 31 noon-dusk 1, 12-6 pm Call

CENTURY 21
SUBURBAN
349-1212 473-9050

GREENFIELD
VILLAS
PHASE III
NOW UNDER CONSTRUCTION
LIVONIA'S
MOST ELEGANT & LUXURIOUS
Ranch & two story condominiums with full basement, 2 car attached garage, masonry fireplace, first floor laundry & many other deluxe features IMMEDIATE OCCUPANCY
RESERVE YOUR SITE TODAY
Open daily 1-6pm Closed Thurs
North Laurel Park Dr. & Newburgh
PRICED FROM $144 900

LAUREL PARK REALTY
SALES CENTER 484-8344
OFFICE 522-4700

JUST REDUCED - Buyer says Sell. Almost 1500 sq ft of contemporary condo living 3 bedroom, 2½ baths dining room, garage, basement, 2 fireplaces, all kitchen appliances $109 900

BETTY KOSKEY
RE/MAX OF BIRMINGHAM INC
of 649-6241

LIVING AT ITS BEST IN Farmington Hills Priced to sell - super contemporary 2 bedroom, 1½ bath townhouse, skylights, fireplace, custom mirrors & window treatments, garage & beautiful brick patio, pool, tennis $93,900

OWNER TRANSFERRED - immediate occupancy, beautiful 2 bedroom 1½ bath townhouse, skylights, fireplace, central air, custom mirrors, private patio, community pool, tennis, dining offers, pool & tennis court

CROSSWINDS COMMUNITIES
661-5233

LIVONIA- Woodlore Condo. $49,900. 1 bedroom completely redecorated, heat & appliances included Dearborn Schools 522-8410

LIVONIA - 1 bedroom spacious condo, upper, sound proofed, central air, Carport, balcony, pool Heat incl $53,000. 427-8203

NEAR LAKESIDE. Detached Ranch Condo. Lakeside Vines 2 bedrooms, 1½ bath, finished basement, 2 car garage, custom wood deck, all new appliances, Super Bargin! Affordable Land Contact Best Buy in Sub Ill $105,900 Call Cake Durst.

Century 21 Berkley.
247-3510 or 751-8900

NEW LISTING
Bloomfield end unit Townhouse with approximately 2100 sq. ft. 2 car garage has only connecting wall. 3 bedrooms, 2½ baths including master bath with dressing area. Formal dining room with bay window, family room has full hearth fireplace, finished basement has office, den and photo dark room $119,900

RALPH
MANUEL
647-7100

NEW PLYMOUTH CONDO - 2 bedrooms, 1½ baths, attached garage with opener, skylight, fireplace, all appliances, immediate occupancy, $65,500. Must Sell 420-2317

326 Condos

NEW LISTING
Highly desirable Fairwood Villa Condo - on Rochester Hills on Great Oaks Golf Course Family room has wood wainscoting and additional area Neutrally decorated living and dining rooms and main bath has Jacuzzi tub and greenhouse window $145,000

RALPH
MANUEL
656-8900

NORTHVILLE, Kings Mill Co-op 3 bedroom, 1½ baths and unit Excellent condition Call after 5pm

348-3688

NORTHVILLE
3 bedroom with attached garage near lake 1600 sq ft $99 900 Call after 6 PM 348-4258

NOVI CONDO
2 bedroom, 2½ bath townhouse with basement, fireplace, Only $79 900 Ask for Randall W Russell Merrill Lynch Realty 320-5812

NOVI TOWNHOUSE CONDO
First offering, a prime center location Ideal for DINKS Elegant duet 2 bedroom in complex Features 2½ baths, 2 car attached garage Contract terms of $15,000 down for 5 years 11% interest, payments negotiable $67,900 ART ANDERSON Re-Max Boardwalk 459-3600

NOVI - Walled Lake area. Pontiac Trail at West Rd Rent with option to buy, 1 bedroom, complete kitchen washer, dryer, garage, 3rd level Rental rate $575 Option fee $2000 See price $53,000 Condos for occ. Call Bruce at Meadowmanagement 348-5400

NOVI - Walled Lake area Pontiac Trail at West Rd 2 bedroom, 2 bath, garage washer dryer, complete kitchen, 1st floor unit, no stairs, great for an Empty Nester Asking $64,900 Call Bruce or Denise At Meadowmanagement 348-5400

OPEN SUNDAY 1-4
555 Townsend Birmingham
(S. of Maple & E. of Southfield)
A PRIVATE PARK IN BIRMINGHAM with spacious southern exposure features 2 bedrooms, 2 baths, new-er neutral carpeting newer kitchen with double oven, microwave and dishwasher Special GUEST APARTMENT available for overnight guests, screened porch and patio No enjoy the remaining fall days! $129,900 H-20452

HANNETT, INC.
REALTORS
646-6200

OLD REDFORD
1 bedroom condo $9,000 Heat leases, water included $125, maintenance fee 937-8457

OPEN SAT & SUN 1-4
8421 MAPLE HILLS
(N of Maple - E of Inkster Rd)

CONTEMPORARY CONDO Open ranch with walk out Wonderfully decorated, located in the back of large, wooded area, backs to commons area, makes for beautiful views of the woods and more for only $158,900 The lowest price in the area Must see to appreciate or call for a private showing
ASK FOR CHRIS STREHL
851-6700

CENTURY 21
MJL CORPORATE
TRANSFEREE SERVICE
851-6700

OPEN SAT. 2-5 PM.
543 S Cross S of 14 Mile Rd., E off of Cross
Sharp contemporary and unit townhouse with private entry Built in 1986, 2 bedroom lower with great room and natural fireplace, cathedral ceilings, skylight, modern kitchen with all appliances, spacious master suite with bath and walkin closets large loft 14 x 19 which can be converted into a second bedroom Great storage, second floor hobby room & walk-in closet, or can be used as a Computer room. Perfect condo for an executive Neutral tones $104,400. Ask for

LUCIA CANCHIONI
RALPH MANUEL
647-7100

OPEN SUNDAY 1-4
(or by appointment)
TOFT IN THE HILLS

J. W. JAKINS
DEVELOPMENT CORP
818-360-8

Story-and-a-half and ranch models 3 bedroom luxury homes with a contemporary feel Features first floor master suite, central air, appliances, carpeting, fireplace Bloomfield Hills schools and zoning

PRICED FROM
$429,000

Norcliff Drive
Off Lahser
N of Long Lake, S of Hickory Grove

We Cooperate with Brokers

OPEN SUNDAY 1-4
25065 Champaign, Southfield
(N. of 12 Mile & W. of Telegraph)
CHOICE LOCATION in the South-field Schools Quality crafted beauty with mature trees and patio lookout to private greenbelt area Features living room with fireplace and doorwall, dining room with built-ins kitchen with breakfast area adjoining courtyard, lower level family room, 2 spacious bedrooms Beautifully maintained! $82,900 H-99929

HANNETT, INC.
REALTORS
646-6200

326 Condos For Sale

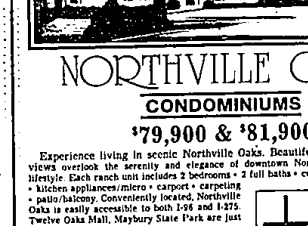

NORTHVILLE OAKS
CONDOMINIUMS
$79,900 & $81,900

Experience living in scenic Northville Oaks. Beautifully picturesque hilltop views overlook the serenity and elegance of downtown Northville and its charming lifestyle. Each ranch unit includes 2 bedrooms • 2 full baths • central air • laundry droom • kitchen appliances/micro • carport • carpeting • patio/balcony. Conveniently located, Northville Oaks is easily accessible to both I-96 and I-275. Twelve Oaks Mall, Mayburn State Park are just minutes away.

Low Adjustable Rates
or Fixed Rates
IMMEDIATE OCCUPANCY
OPEN DAILY 1-6 (Closed Thursday)
MODEL PHONE 344-9776

Sales by: CENTURY 21 MJL Corporate Transferee Service 851-6700

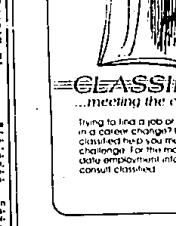

CLASSIFIED
...meeting the challenge

Trying to find a job or interested in a career change? Let classified help you meet the challenge! Try this most up to date employment information, consult classified

Observer & Eccentric
classified ads
866-1100 Oakland County 981-9000 Wayne County
852-3