

OPEN SUNDAY 2-5



PRIVATE SETTING FOR A FRANKLIN JEWEL

Spacious contemporary ranch for gracious living and entertaining. Use of glass brings outside in and the warmth of woods against the coldness of marble create a sophisticated atmosphere. \$320,000. 30795 Adair Court, S. of 13 Mile, W. of Franklin.



CUSTOM BUILT RAMBLEWOOD TUDOR

Beautiful, hand finished natural moldings, chair rails, panel doors and mantle. Spacious family room, 2 fireplaces, 2 full and 2 half baths, gourmet kitchen with wide wood plank flooring and library with built-ins. \$289,900. APD-99624



STUNNING CONTEMPORARY IN EXCLUSIVE AREA

Over 1 acre in a prime setting. This beautiful home was built in 1984 with the most current construction features - 4 bedrooms, great room, family room, library, office, gourmet kitchen, spa and exercise room. Bloomfield Schools! \$725,000. ECO-99886



CONTEMPORARY

Act quickly and final selections can be yours! Landscaped, sprinkler system, ceramic in bathrooms and foyer, 2 story Great room and walk-in closets in all bedrooms. \$218,000. 27-CHR



WALK TO NORTHVILLE!

Immaculate Colonial with supreme setting backing to commons on a cul-de-sac location. Formal dining room, cozy family room with fireplace, first floor laundry and finished rec. room. \$154,900. SPD-99857



THIS ONE HAS IT ALL!

Wonderful street appeal In-Town Birmingham - plus an interior to match. First floor master bedroom with new bath and walk-in closet and 3 bedrooms plus new bath on the second level. \$159,900. CHR-22094

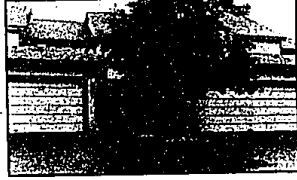

POTOMAC TOWNE

Ceramic foyer, marble fireplaced living room, 3 bedrooms, 2 1/2 baths, alarm, neutral decor, beautifully finished family room in the lower level - what more could you ask for? Only \$136,900. RID-99459

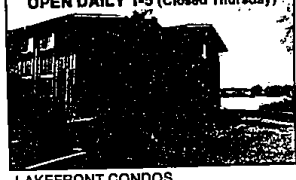

OPEN DAILY 1-5 (Closed Thursday)

LAKEFRONT CONDOS

On all sports Eagle Lake in Waterford. 1225 sq. ft. 2 bedroom, 2 bath units or 1612 sq. ft. 3 bedroom, 2 bath units. All offer balcony. From \$85,900. First street east off Dixie Hwy. - N. of K Mart - N. of Sashabaw Rd.



BLOOMFIELD HILLS SCHOOLS

Clean 3 bedroom ranch situated on a large treed lot. This home offers an open floor plan with library, living room with fireplace, 2 full baths and built-in china cabinet in dining room. \$123,900. FRN-22175



WEST BLOOMFIELD

Lovely contemporary Colonial nestled on a private setting backing to woods. Dramatic foyer enhanced by wood bannister, almond kitchen, exciting family room featuring soaring cathedral ceiling. \$146,900. OAK-99682



LAKE ORION!

Unbelievable 30 acres close to I-75 with Paint Creek running through center of land. Large older farm home with potential. Can be split into 2 1/2 acre parcels. Best value is in the land. \$175,000. 91-STN



NORTH ROYAL OAK!

Well landscaped treed lot enhances this well built brick ranch. Wet plaster walls, cove ceiling, hardwood floors, family room with cozy fireplace and master bedroom offers a private bath. \$94,500. NOY-21847



DESIRABLE RANCH

Very private treed lot backing to park-like setting. Cathedral ceiling in family room, brick fireplace, hardwood floors in bedrooms and remodeled main bath. \$98,500. 3480 Ardmore, N. of Big Beaver, E. of Rochester.

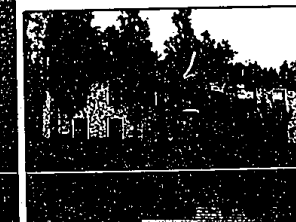

CITY OF BLOOMFIELD HILLS

Spectacular French Colonial offering a 19 ft. foyer to welcome you into this superb home. Circular free standing stairway, 2 walk-in closets and linen closet in each of the 4 bedrooms, wine cellar and exquisite master bedroom retreat! BAR-97256



SPACIOUS BLOOMFIELD COLONIAL

A special offering in one of the areas most sought after areas. Features a newer addition for extra living area, 4 bedrooms, 3 baths, library, family room with wet bar, Great room, walk-out level and much more. \$230,000. CHY-20915

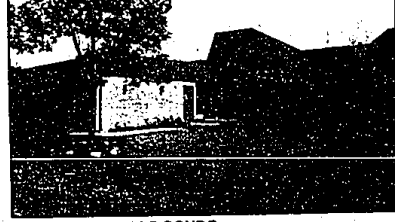

BLOOMFIELD HILLS CONDO

Here's that hard to find contemporary ranch Condo with a walk-out lower level. Perfect for entertaining, both the Great room and family room feature doorways to the outside. Offers 2-3 bedrooms and 3 full baths. Reduced! WOS-96761



RALPH MANUEL

ASSOCIATES • REALTORS

851-6900
32961 Middlebelt
Farmington Hills-
West Bloomfield

647-7100
1821 W. Maple
Birmingham-
Bloomfield

656-8900
445 S. Livernois
Rochester Hills-
Troy

Relocation 1-800 R-MANUEL



- MEMBER OF EMPLOYEE RELOCATION COUNCIL •
- MEMBER OF TRANSLO RELOCATION SERVICE •

IF YOU ARE MOVING ACROSS THE CITY OR ACROSS THE COUNTRY, OUR RELOCATION DEPARTMENT CAN MAKE YOUR MOVE SMOOTHER.



THINKING OF SELLING YOUR HOME? NOW IS THE RIGHT TIME TO CALL
RALPH MANUEL ASSOCIATES FOR A FULL TIME EXPERIENCED
SALESPERSON TO GIVE YOU A COMPREHENSIVE MARKET OPINION OF
THE VALUE OF YOUR HOME!