508 Help Wanted Domestic

BABY SITTER needed in my Clawson home for infant care 3 days a week. Salary negotiable. Call 588-2505

BABYSITTER-needed in my home, Tues & Thurs 6.30am-4pm, non-smoker, Redford union area 255-5383

BABYSITTER needed immediately, start 3 days, Mon., Fri., Sat., 8 to 3:30 PM at Lincoln 7/Telegraph area. Must have a car 559-9531

BABYSITTER needed- Part time, days. My 3 boy home, non smoker. References & own transportation required 879-7937

BABYSITTER - needed for 2 year old boy in my Livonia home at Farmington & Mark. Every other weekend only. 6.30am-4pm 261-7808

BABYSITTER needed for 3 month old. Beginning mid-March, Monday thru Friday, 8 am to 6:30 pm. Lincoln/Pierce area. References required. Call after 5pm 644-2557

BABY-SITTER part-time, in my Farmington Hills home - 2 small children. Will pay Top Dollar. Call after 6pm. 553-2562

BABY SITTER needed in my Plymouth home hours flexible, light housekeeping, guaranteed salary, references required 459-4410

BABYSIT 6 month old in our home, 9 Mile & Drake (i 30am to 5:30pm & days vary 1 to 5 days per week. Must be bondable & have references. Non-smoker Call 477-6347

BABYSITTER-my newborn boy needs full time babysitter, in our Livonia home. Experience, references required 422-0916

CHEERFUL, caring & kind companion needed for 60 yr. old female Cancer patient. Duties include light housekeeping, Meal preparations required. Medicare bills Dependable, references. Weekdays, 7pm-9pm, 548-0131 or 828-3259, Sat. 10-4pm, 548-0131

SESAME STREET TICKET WINNER

NANCY W. CELEBI
19316 Rainbow Drive
Lathrup Village

Please call the promotion department of the Observer & Eccentric by 5 p.m. Friday, January 22, 1988 to claim your four FREE Sesame Street Live Tickets.

591-2300, ext. 404

CONGRATULATIONS!

CHILD CARE-Full time or live-in help sought to assist mother in care of 4 children including newborn. Quarton/Lahser area. Must have references 540-3527

CHILDCARE-Mature person in our home for 2½ & 5 year old. Tues & Thurs., 7AM-3PM. References. Call after 4:30PM 477-0518

CHILD CARE - looking for someone to babysit a 3 mos & 5 yr. old, my home or yours 3-5 days. Adams School district, Livonia. 261-7156

CHILD Care needed in my Novi home, Mon & Fri 3-6am until school. Occasional Sat. Call after 5pm. 348-7563

CHILD CARE, twin girls, 8 mos., W. Bloomfield, 14 Mi./Farmington area, own transportation, references. Mon.-Fri., non-smoker. 661-5602

CLEANING PERSON for Beach Farm, in Southfield - no experience necessary. Call Tues. thru Sat., 9am-5pm 353-4600

COMPANION needed for 2 children, ages 11 & 13, non smoker, own transportation, references, attendance 3 days per week 348-2270

ELDERLY COUPLE needs help & light housekeeping, part time. Call 425-6584

EXPERIENCED BABYSITTER-needed for infant full time in our Farmington home. Call M-F, 8-5:30, references required. Reliable transportation. Prefer non-smoking mature female. Start in March. 489-0192

EXPERIENCED Person to clean house, 1 to 2 days per week. References required Non-smoker, Bloomfield Hills 642-5155

FOREST BROOK SUB. Field School, Canton. Sitter needed, 1hr. before school or 3 to 6 & 9 pr. out. Your home. After 5:30 397-1202

HANDICAPPED person needs assistance. No experience necessary. Car essential. Light duties. Hours for student. Southfield. Call 354-2432

508 Help Wanted Domestic

FULL TIME IN Home child care needed providing excellent care of 7 month old. Some housekeeping required. Clean, non smoker with excellent credentials. Located near Rochester Rd. in Royal Oak. Send resume to Box 518 Observer & Eccentric Newspapers, 36251 Schoolcraft Rd., Livonia, Michigan 48150

GROSSE POINTE EMPLOYMENT AGENCY 885-4576
50 years reliable service
Needs experienced Cooks, Nannies, Maids, Housekeepers, Gardeners, Chauffeurs, Butlers, Couples, Nurse Aids, Companions and Day Workers for private homes
18514 Mack Avenue
Grosse Pointe Farms

HOUSECLEANERS
Experienced for N. Woodward area homes 547-4524

HOUSECLEANERS wanted part-time 20 years or older. Must have own transportation. Pay negotiable. Call between 9am & 5pm 349-4358

HOUSEKEEPER - Family of 4 needs housekeeper Mon. & Fri. to clean, do laundry, iron. References required. Rochester Hills Area. Call between 9am-5pm. 351-2547

HOUSEKEEPER
Part time Live-in, good cook
Sat, Sun & Mon. 354-2478

HOUSEKEEPER - 5 days, possible live-in. Experience desired, excellent pay. Cleaning, ironing, cooking, some child care. References upon request Bloomfield Hills 647-3828

LIVE-IN Child care/light housekeeping 5 days. Hrs. negotiable. 1 yr. old daughter, W. Bloomfield. References required. 851-6523

LIVE IN COMPANION wanted for elderly lady, good salary. Ann Arbor area 425-5969

LIVE IN NANNY, housekeeper needed immediately in Farmington Hills. Prefer mature female. Call between 9 - 11 am Mon. thur. Fri 474-1272

LIVE-IN - 13 Mile - Farmington. Housekeeping, also assist with 20 month old boy. Must have references. Good pay. 647-1111 or 626-6947

LIVONIA COUPLE seeks mature loving child care provider for 4 month old infant in our home, Mon. - Fri., non-smoker. 476-7245

LOVING, Responsible person to care for 4 year old & 17 months in my Redford home. Mon. & Thurs. hours & comedy. Doug, 537-3662

ALL PROFESSIONAL DAY 10 years experience. At home or multiple specialists. Free brochure. Lowest rates. Pop Marion 641-0781

MATURE PERSON to care for 2 yr. old on Sat. evenings. W. Bloomfield area 661-9182

MATURE Woman wanted for mothers helper. 17 mo. old, & new baby expected in March. Afternoons, 3 days/week. References. 626-2201

MOTHERS HELPER wanted for housework only, Redford area. High school student preferred. For more info please call 532-8805

MOTHER'S HELPER- Part time for cooking, cleaning, laundry & some errands. Need own transportation. Cranbrook area. Days 646-7588 Eves. 258-3330

MOTHER'S HELPER/HOUSEKEEPER, live-in, must love children, good opportunity for college student, room, board, plus salary. Bloomfield Hills 855-3334

NANNY/Housekeeper 3 days a week, 6 hrs a day - for 14 Mo. Old girl. Must be flexible. Needed by Mar. 30th 534-8102

NANNY NEEDED-3 month girl, looking for loving nanny to pin with me. References a must. Plymouth, 8:30am-4:30pm, $100/wk. 453-8409

PART-TIME help for elderly woman in her Livonia home. Must have own transportation. Call after 10am. 464-8281

PROFESSIONAL couple looking for reliable person to provide excellent care for our 7 month old in our home, 8 Mile/Meadowbrook area. Will pay top dollar. Non-smoker, own transportation, references. After 6PM. 348-6888

PUT YOUR Cleaning Skills to work and earn $4.00 an hour. Farmington, Will train Call Ashley Maid today. 538-8390

TEACHER needs mature, experienced babysitter in her Northville home. Mon. thru Fri. 7:30-5. References. Call after 5pm 348-3061

WANTED - Part time babysitter, lunch shift, in my home Ford/Shelldon area. Dependable with references 981-5449

509 Help Wanted Couples

APARTMENT MANAGER COUPLE
Northwest suburban apartment complex needs Manager Couple for full time on-site management. Must have maintenance and leasing experience. Salary, apartment and benefits. 258-6400

509 Help Wanted Couples

COUPLE NEEDED for lakefront apartment complex in Keego Harbor. Wife to clean, husband to do apt. maintance. Must have tools, excellent credentials. Located near Rochester Rd. in Royal Oak. Send resume to Box 518 Observer & Eccentric Newspapers, 36251 Schoolcraft Rd., Livonia, Michigan 48150

COUPLE WANTED to manage apartments. Able to repair heating & cooling systems. Call for details & time 751-1282

DIETARY AIDES - full & part time, start $4.40/hr. Apply Plymouth Ct. 105 Haggerty, Plymouth

EXPERIENCED, MATURE COUPLE - full time, needed for lux. 12-unit apt. complex in N.W. Detroit, includes apt. plus pay. 557-0388

MAINTENANCE COUPLE needed for downtown apartment community in Franklin/Southfield area. Must have experience in all areas of general maintenance. Preparation of units for move-in and some leasing. Contact: Manager at Box 530, Observer & Eccentric Newspapers, 36251 Schoolcraft Rd., Livonia, Michigan 48150

MANAGER COUPLE
For NW Detroit apartment complex. Maintenance skills a must. Good salary. 687-7777

MANAGER COUPLE
Apartment Complex. Management experience necessary. Man to run maintenance, woman to run office. Located Southfield. Apartment furnished. If interested, send resume Elvin & Co., 29777 Telegraph, Suite 1555, Southfield, Mi. 48034, or call 352-5308

510 Sales Opportunities

AMERICAN CORPORATION expanding in Italy & Spain. Looking for contacts & enthusiastic people. Residual income. 583-2247

SELF-STARTER wanted to represent continental office supply/furniture dealer. Outstanding opportunity for aggressive person wanting to learn this exciting business - will train. Drive - commission - benefits. Send resume to: Box 536, Observer & Eccentric Newspapers, 36251 Schoolcraft Rd., Livonia, Michigan 48150

DEPENDABLE WOMAN will clean homes & offices. References & bonded. Preferably Rochester/Troy areas. 332-0736

EFFICIENT HOUSEKEEPING
To your home. Reliable, dependable, conscientious, reasonable rates. Please call 425-2918

EXPERIENCED mother of three will babysit your child. Loving care children's enrichment. Lots of love. Wonderland area. 261-4458

EXPERIENCED MOTHER wishes to babysit your child, full time only. Must have own transportation. References 1 year or more. 32 an hour. Livonia area. Ask for Michele. 525-1828

EXPERIENCED responsible female will sit, Westland area, loving & educational environment. Full time only. Great references. 261-6119

HOME OR OFFICE CLEANING
BY DUSTBUSTER
Bonded and Insured.
541-9710

HONEST YOUNG - hard-working housewife wishes to clean your house. Transportation & References. Call Eileen 525-4418

HOUSECLEANING
Dependable, honest lady will clean your house. Livonia. 18 & Merriman area. Must sight read, call as soon as possible 646-1440

512 Situations Wanted Female

ADULT medical care & companionship. Live-in possible. 15 yrs. experience with elderly, stroke & sanity. Please call 474-5724 or 544-1527

AFFECTIONATE, Loving Mom of 2 seeks to care for your child. Full time. Redford area. 534-1436

AFFORDABLE HOME-CLEANING 12 years experience. Weekly, bi-monthly, monthly. Bonded & insured. Free Est. Call 547-0450

A Free Nurse Assessment
Visit in your Home
HOME HEALTH CARE
Screened, RN supervised, Insured Aides
24 hours - 7 days
357-3650
Professional Health Care Personnel

AGENCY to provide elderly and convalescent care in your home. Days, nights, live-ins. 30 years experience. Liberty Agency 420-2300

BABYSITTING AVAILABLE - Full or part-time. Any age considered. Infant to toddler. Garden City area. 427-4202

BABYSITTING by experienced mother. All ages, your transportation. Meals included. Full time. Garden City. 422-0372

BABYSITTING - S. Redford area. your transportation. Hot meals, crafts & games. All ages. References. 937-3028

512 Situations Wanted Female

BABYSITTING WANTED
Experienced mother of 3 will babysit in my home. Mon-Fri. 474-4378

BETTER MAIDS CLEANING
We work dirt cheap.
Bonded & Insured.
Call. 427-6735

CALL TY-D MAIDS
Let us clean your home for you
10% off on Mondays
425-2259

CAMPANIONS/HOUSEKEEPERS, Nurse Aides. Live-ins Available. Full or part-time. Call Live-In Aides, for rates & information. 548-2550

EXPERIENCED CHILD CARE
By loving Mom with lots of TLC, stories, activities & nutritious meals. Part & full time. 5/Beach. 532-3845

CHILD CARE by certified teacher. Infant to 5 years. Full time only. Reasonable rates. Near Maple/Telegraph, Birmingham area. 626-6748

CHILDCARE in my licensed home, 12 Mile/Evergreen. Formal education, experienced mom. Stories, music, nutritious food. 355-1359

CHRISTIAN HOUSE Cleaning Company. Reliable couple. Hard working. Non-smoking. Will clean your home. Please call 455-5402

CLEANING LADY - REASONABLE
Have Professional Cleaning
Troy/Birmingham/Royal Oak/W. Bloomfield. Call 5 to 9 PM, 646-3946

CLEANING LADY
Dependable, trustworthy, with references. 334-7763

COMPANION-AIDE, 16 yrs. experience, honest, dependable with excellent references. Lots of TLC for your loved one. Salary negotiable. 12 Mile/Evergreen. Formal Education. Call 5 to 9 PM, 646-3946

CREATIVE FLOWERSCAPER with art and retail background seeks winter employment. 693-2629

CRYSTAL CLEAR Cleaning Service. We do good work and it works. Condos, building & residential. For info call Sandra 835-6927, beeper number 432-4306 or Lillian 491-5758

DEPENDABLE WOMAN will clean homes & offices. References & bonded. Preferably Rochester/Troy areas. 332-0736

EFFICIENT HOUSEKEEPING
To your home. Reliable, dependable, conscientious, reasonable rates. Please call 425-2918

EXPERIENCED mother of three will babysit your child. Loving care children's enrichment. Lots of love. Wonderland area. 261-4458

EXPERIENCED MOTHER wishes to babysit your child, full time only. Must have own transportation. References 1 year or more. 32 an hour. Livonia area. Ask for Michele. 525-1828

EXPERIENCED responsible female will sit, Westland area, loving & educational environment. Full time only. Great references. 261-6119

HOME OR OFFICE CLEANING
BY DUSTBUSTER
Bonded and Insured.
541-9710

HONEST YOUNG - hard-working housewife wishes to clean your house. Transportation & References. Call Eileen 525-4418

HOUSECLEANING
Dependable, honest lady will clean your house. Livonia. 18 & Merriman area. Must sight read, call as soon as possible 646-1440

512 Situations Wanted Female

HOUSECLEANING - Done to your satisfaction. I am thorough & efficient. Livonia, Westland, Redford & Farmington. Call 535-1315

HOUSEHOLD HELPERS, INC. offers live-in homemaker, cleaning, shopping, errands, laundry. Bonded 255-3724

HOUSEKEEPER - will clean to your specifications, low rates, yrs. of experience in residential & commercial. References. 592-4823

JEWISH COOKING with American flavor that simply melts in your mouth. Marketing & errands also. 698-1114

LIVONIA mother of 1 wishes to swap day care. Would like Mon., Tues., Wed., Thurs. - I'll watch your child Mon., Fri., Call 464-5264

LOVING MOTHER wishes to give your child TLC, Farmington Area, your transportation. Call 474-5007

MOM of 1 would love to sit with your child in your home. Reliable, lots of TLC, dependable, Redford/Livonia area, part time. 537-3780

MOTHER OF TWO
With 6 yrs. plus experience will babysit, toys, meals, playmates, full or part time. Call

MOTHER of two will care for 18 months or older child. Full time in my Livonia home. Call: 474-8768

NO TIME TO CLEAN?
Experienced cleaning lady with references. Reliable, honest, hard worker, dependable & reliable. 581-3410

512 Situations Wanted Female

NEED CLEANING?
WE'RE READY!
THE HOUSE-KE-TEERS
Professional, bonded & insured teams will take those messy cleaning jobs off your hands.
Carpet & Upholstery cleaning too!
Gift Certificates Available
582-4445

PERSONAL TOUCH CLEANING
Homes & Offices
Fully Insured
14 Yrs. Experience - Call: 484-0624

REFINED MATURE WOMAN wants light housekeeping, child care, 3 days, references. 491-7048

RETIRED WOMAN would like part or full time babysitting. Nonsmoker, own transportation. Canton, Plymouth area. 455-2310

SWIFT & TIDY CLEANING SERVICE
Free Estimates for Homes & Banks. Over 9 years experience. Inquire at Swift Cleaning Household Keepers. Call 9-5pm, 425-7800

THE CLEANING CO. offers reliable, dependable housecleaning in walkwashing services. Experienced. Insured. Free estimates 511-1825

TLC by 2 Experienced Mothers. Your transportation. Redford & surrounding area. Infants & toddlers welcome. 534-7495

513 Situations Wanted Male

INTELLIGENT husband and/or wife team seeks caretaking, Call Ilona, telephone, mailing, etc. Birmingham. Any hours. 540-9822

515 Child Care

AFFORDABLE Licensed Child Care
Experienced, Well Qualified Staff
Full & Half Day Programs
TEDDY BEAR DAY CARE 356-4240

BEVERLY HILLS
Child Care Center
A non-profit organization has full and part time openings for children ages 2 thru 5. Nutritious meals, qualified staff, developmental program. 7 AM to 6 PM. 14 Mile between Coolidge and Woodward.
540-7430

CHILD CARE
Full time openings in my licensed Rochester home. Call 656-0795

CHILD CARE PROGRAM - for ages 2½ years to 8 yrs. of age. Certified Teachers. Part time & full time programs available. Located in Livonia. 525-5767

CHILD CARE in my licensed Royal Oak home. 13 Mile & Greenfield. Meals & crafts included. Come for a visit. 545-8816

IF YOU ARE LOOKING for quality child care Oakland County Child Development has a full time openings for licensed day care providers. 855-3482 or 541-8395

LICENSED Day Care by loving, responsible Mom. Lots of TLC & selfby your tykes, old. Southfield. Mon-Fri. 7:30-5:30pm. 352-5014

NEW HORIZONS Christian Daycare Plymouth/Canton area. Mon.-Fri., 6AM-6PM. Ages 18 mo.-5 yrs. 453-3198

OPENING - in my lovely in-home day care. Music, art, meals, snacks, licensed, Sq. Lake - Woodward area. 332-0324

OPENINGS IN Our licensed Southfield home, any age. A pleasant and loving environment for your child. 557-0724

518 Education & Instruction

ACADEMIC BASICS & BEYOND
Tutoring - Reading, Math, Study Skills, ACT/SAT Preparation
Bloomfield Learning Ctr 851-5332

ACADEMIC TUTOR - SAT & GED
All subjects, elementary, remedial reading, M.A. Certified Teacher, School referrals. 626-2787

ADULT PIANO LESSONS
(Teacher certified Berklee College). Beginners & advance. Classical & modern (Modern harmony, scales, cord progression & sophisticated repertoire). $20 per hr. 14 Mile & Middlebelt Area. 851-8456

ATTENTION: Students & Retirees
HELP with Spanish? Want to learn? Fluent Professional - patient, private tutoring. Reasonable. Call Dave, 645-1662 or 557-2813

LICENSED TEACHER - wishes to tutor elementary age students.

518 Education & Instruction

PONTIAC BUSINESS INSTITUTE
Farmington
Your partner
for a professional career.
You may have OPTIONS -
Find out by calling
476-3145

TRAVEL CAREER TRAINING
BY TRAVEL PROFESSIONALS
- In-depth Basics
- Computer Training
- Evening Classes
- Placement Assistants

NEXT CLASS BEGINS
FEB. 23, 1988

THE TRAVEL ACADEMY
WEST BLOOMFIELD
855-6560
Licensed by the State of Michigan

UNEMPLOYED or under employed. Training is available for the new & exciting career of SECURITY MANAGEMENT. Training seats available. G.E.D., High School diplomas evaluated. Financial aid may be available for those who qualify. Job placement assistance. For more information, call:
729-7150
Detroit Engineering Institute
Security Training Program

WORD PROCESSING CLASSES
• Learn WordStar on an IBM PC
• Patient, Experienced Instructor.
Call Mrs. Ellis at 476-2508

519 Nursing Care

LOVING CARE FOR THE ELDERLY
Need a Break? Going on vacation? Home Nursing Care Available. Announces it new day care program. We will care for your Mom or Dad while you work, shop or vacation.
522-8970

520 Secretarial & Business Services

LETTER PERFECT
WORD PROCESSING
Experienced Secretary/Typist.
Misc. KT P.C. Medical Transcription, Real Estate, Manuscripts, letters, etc. Fast Service. Reasonable Rates. Call Mary. 425-9741

MMS OFFICE SERVICES
Word processing, typing, resumes, term papers, letters, reports, mailings, copying, facsimiles, editing. Bonded, insured, business address. Call Susan 8-5pm. 646-1007

OFFICE OVERFLOW!
All transcription, word processing, typing, etc. Birmingham/Beverly Hills area. 642-9718

The Office Works, word processing & writing services. Call anytime for recorded message. Resumes, critical typing, Professional calligraphy, proof reading, editing 477-0139

TYPING DONE in my Livonia home. Reasonable Rates! 421-8072

ATTENTION Students/Typing service. Guaranteed on time and perfect or your money back. Call for information 553-4838

522 Professional Services

INDIVIDUAL INCOME TAX PREPARATION
Call soon for appointment
Accurate Bookkeeping Service
981-9390

JOB RESUMES $9 & up. American resume service, 15 years experience, largest. Visa, Mastercard accepted. Call, 334-1109

RESUME SERVICE
Word Processing
Personalized Resume Advertising
& Birmingham business address

OFFICE PLUS
645-5839

TIRED OF MEDIOCRE CLEANING in your office? Give us a try! Satisfaction guaranteed. Call Integrity A+ Services 693-4058

524 Tax Services

INCOME TAX SERVICES for individuals & businesses. Reasonable rates. Accurate Accounting Service, Inc. Call 424-7290

600 Personals

ALICE COHEN'S TURNS 40 ON JANUARY 22ND, 1988.

ARE YOU FAT & FED UP?
Let us be the solution
To your problem
Call Sue 427-8088 or 559-9706

COMPANION
Attractive female aged 30-45.
Call Rob anytime at
981-7614

DEAR BARB
HAPPY ANNIVERSARY - 38 YEARS
Time sure flies when you're having so much fun. Love Bens

GYPSY PHYSIOPATHIC, 14 Yrs. Serious Readings by Tarot. Fun Parties. Financial T.V. Credentials to Personal References. Suzan, 543-4820

HAVE YOU lived before this life? Call the Clairalice Hot-Line. 16-800-367-6788

KEN ORZEMSKI is officially "Over The Hill", Jan. 22. Happy 30th from your always Younger Wife.

NEW YORK - 1 WAY TICKET
Jan. 27th at 2:03 PM, $35 or best offer. Call 425-4332

ST. JUDE NOVENA
May the Sacred Heart of Jesus be adored, glorified, loved & preserved throughout the world now & forever. Sacred Heart of Jesus pray for us. St. Jude, worker of miracles pray for us. Say this prayer 9 times a day, by the 9th day your prayer will be answered. It has never been known to fail. Publication must be promised. My prayers have been answered. Thank you.

Oak Hoosiers
Celebrate the Birthday of Jan. 23 Call Rose 557-2442

NEW YORK - 1 WAY TICKET
Jan. 27th at 2:03 PM, $35 or best offer. Call 425-4332

SAT/ACT
The Stanley Kaplan Educational Center will be offering a mock SAT & ACT exam on Saturday, January 30th, at 10am. Each student receives a computer analysis of their performance and a time efficient study plan for improvement in all areas. A parent/student orientation to evaluate results has been scheduled for Wednesday, February of 10th, at 7pm. Call 569-5320 for seating reservations.
Why not take our exam before taking the real thing?!

PIANO LESSONS plus voice, organ, & piano accompaniment by Jerome. Popular & classical. All ages, piano rental available. The Assoc. of Music Teachers 851-5423 or 525-0879

PIANO LESSONS
Beginners to Advanced
Students eligible for Music Club & Scholarships. Birmingham/Bloomfield area 258-8980

PIANO - ORGAN LESSONS
All styles, all ages, popular taught at your home, your home or mine. 22 yrs. experience. 644-0657

Low Cost Classes

- WORD PROCESSING
- DATA ENTRY

Hands-on training
Free Placement Assistance
Call: 544-2860

SUZUKI VIOLIN & PIANO LESSONS
Ages 3 & Up. Sign Up Now
Instructors & Locations
SUZUKI & ASSOCIATES 644-1739

700 Auction Sales

ANTIQUE SHOWCASE

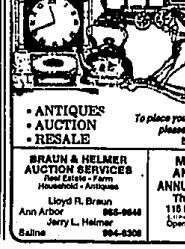

• ANTIQUES
• AUCTION
• RESALE

To place your ad in this directory, please call Dorothy at 591-0918

BRAUN & HELMER AUCTION SERVICES
Real Estate - Farm
Household • Antiques
Lloyd R. Braun
Ann Arbor 665-9646
Jerry L. Helmer
Saline 994-6308

MANCHESTER ANTIQUE MALL
ANNUAL WINTER SALE
Thru January 31st
115 E. Main, Manchester
(Exit 127 off I-94 Expressway)
Open 7 days, 10 a.m.-5 p.m.
1-428-6367

Lost & Found

D Black & white short hair cat neutered & declawed, pink neck rose. Square Lake & Bent area. 353-1058, Eves: 681-5672

D - Monday Jan 18 vicinity Lake & Woodward medium cockapoo mix male mostly tan markings. Rocky sort. Keep trying or leave message. 887-1260

Brittany Spaniel, female, red. Jan 13th. 474-7217

AT - Large Calico, with 4 yrs. Answers to "Nikki". Haggerty. 624-8408

Diamond Wedding ring, in Plymouth, Jan. 16th. Call: 379-4738

Dog, brown/sable/white, 9 yr. answers to "Princess". Vicinity Southfield area. 356-7774

Golden diamond bumblebee pin, Sentimental Value. Reward. 532-4943 336-7548

Lost white/brown dog with red Ford in Farmington area. Reg information. 261-1232

LG. female Poodle, no tags, Friday, Jan. 15, Rewards plus $. answers to name of Lucy. 532-9199

600 Lost & Found - Nutrition

HE - Independent distributor call 427-8068 or 559-7142 Farmington st 6 mile Beakin Robbins.

LEARN accurately, Perform business programs directly. Independent distributorship. 455-8148

EAT! FEEL Great!
Take keep it off - with our nutritional package. 422-0412

MUS Nic Tanny Lifetime VIP Membership at $1,800, or for Sale 540-3400

WANTED Used Coke Machines, Model 44 or 48 Machines. Call Kitty. Before noon. 649-2829

BANKING WATER
Focus to your health. Bottled Spring Water delivered to your home. 722-5550

606 Notices

NOTICE RECLOSURE SALE!
Storage.
Unit No. 216, C25, C62, C72, D34 & D35 Contents of Goods Seized on from 1-5 date of Delivery. By appointment 459-2200

608 Portation & Ed

DRIVE Mustang, Ford Mustang January 5 Mr. Garner, 569-5418

EXCELLENT (attorney) non smoker to deliver your car Fla. for one return air ticket Feb 4-10. fee. 543-2280

QUIET LIFE - must find Tues., Wed. Ann Arbor Chester Hills by 7:40am. Will pay well. $ Mon-Fri. Prefer a given day. Squirrel between Long Lake & Maple. 645-2575 or eves. 646-3517

VACATION CANCELLED
Feb. 13-20 Fort Lauderdale. Air for Chuck, work 399-9196. 647-4929

609 Bingo

EVERY TUESDAY
Livonia
Livonia 478-8051

EVERY TUESDAY
Saturday
27831 Grandy, of Inkster
Livonia 478-8051

610 Card Banks

THANKS TO Tony, St. Jude, St. Therese for prayers answered. NLM

700 Auctions

ANTIQUE & COLLECTIBLE ESTATE AUCTION - Sat 24 at 10am. Barker's Traverse Bay Farm 7876 Duebush (downtown) Lake Ann, Mi. Nr. Traverse City. Directions of Dundee or Monroe between US 23 & US 31 Bring auctioneer, Bill Barker 1-947-2042 Terms: Cash & Check. Take I-75 to Exit 282 Take Exit 51, west to Dr. Dr. Dunbar, (11 miles), turn right on to Duebush turn right 2 miles.

AUCTION EVERY SATURDAY - Jan 22nd, doors open at 10am. Auction starts at 7pm. Ford Dearborn Auto Center, 5801 Westland, Westland, Wayne Rd./Newburgh Rd., Nr. Ford World. Furniture, antiques, collectables, lots of misc. Some items are consignments. For information 728-1461-2408

ROG COUNTRYTION
Oak Hoosiers
Depression Glassware
We will have a booth at 10830 Dexter Chelsea Rd. 3 Miles E. of Chelsea on W. of Dexter at corner of Rd.
SAT. JAN. 23 AM
Owner, Roger Bowers
Braun & Helmer Service
Lloyd Braun Helmer
Ann Arbor Saline
665-9646 -6309

610 Collectibles

RARE BIBLES & Books from 1543 to 1850. Over thousands of museum quality. 1-2448

SCASHS for old Toy Soldiers Doultons, Hummels, Figures 1-6090

702 Antiques

AN INVITATION
to inspect remaining items of Jade and Hobe jewelry and Chinese Jade, porcelains and glass, Oriental oil, tapestries, lamps and screens at affordable post-holiday prices.
East Wind Arts
530 Bell, Washington Ill.
309-1179 Royal Oak 145

BUYING ALL ANTIQUES
Glass, paintings, clocks, etc., antique dolls & toys, Indian items, military. 246-3180 Eves.

ANTIQUE Parlor Chairs, cherry, recently recovered velour, $300 set. Eves. 140

ANTIQUES ON

THOSE WHO SA
CAN'T BUY HAPPINESS
DON'T KNOW
WHERE TO SHOP
TRY US

118 E. Main, Royal Oak
Mon-Sat. 10-6pm

ANTIQUES - Tables, pictures, collectibles, Waterfall cabinet, etc. 42

BUYING
Old Oriental R
Any Size, Any Condition
AZARS
of Birmingh
1-800-622-R
644-731

CORNER china cabinet, good condition, $150. Call 526-2

DOBSONS GENERAL
Featuring English & Scandinavian Antiques
Open Fri., Sat., Sun. 1-5pm
Rd., Ann Arbor, MI 48104-9400
Open Fri., Sat., Sun. 1-1pm-5pm. Closed Tues. & Thurs.
Dealer space available
663-9661 leave message

702 Antiques

GRANDFATHER clock, nice old english, solid oak, hand carved, round top, beveled glass door & back panel, Square Lake & Bent area. Eves: 681-5672

GUN CABINET, Solid Oak, 32" wide x 52" high, w/glass base, glass door, $300. Call after 5pm 478-1811

706 Garage Sales: Oakland

ROYAL OAK - Misc. kitchen cabinets, cook tops, used kitchen sinks. Fri. 8.30 to 5, Sat. 10-2 pm., Royal Oak Kitchens, 4518 N. Woodward, 2 blocks S. of 14 Mile.

W. BLOOMFIELD - Sat. 9am-7pm. Used school equipment sale. Preschool & elementary material; tables, chairs, shelves, toys, games, office equipment & others. 4238 Hardwoods Dr. (W. of Orchard Lake, S. of Lone Pine).

707 Garage Sales: Wayne

MOVING SALE - 2 stoves; 2 refrigerators, freezer, washer, dryer, microwave; misc. Sat. 1/23/88, 10AM 562-1324

708 Household Goods Oakland County

Accessories & Antiques
WEST BLOOMFIELD
Household Sale
7379 WOODRIDGE
(Middlebelt to 14 Mile, East on 14 4 blks. to Woodridge N. off 14)
Fri., Sat., Jan. 22 & 23, 10AM-4PM

Beautiful oak dining table, w/6 chairs, server; sofas, chairs; coffee tables; king size bed, mirror, night stand, cedar chest, 48 from Englenders; twin beds w/wicker headboards & wicker chest; 36 new solated; bar; lamps; console w/marbel; antique clock; round oak table, 4 oak chairs; freezer; washer & dryer; garage & household misc. Hope to see you Fri. or Sat., Bert

A GREAT SALE BY "Everything Goes"
Fri. Sat. Sun. Jan. 21, 22, 23, 24, 10 to 4
27475 Bradford Lane
(Beacon Square)
(North off 14 Mile, between Lahser and Evergreen, take Harvard to Bradford)
DESIGNER COUNTRY FRENCH, CONTEMPORARY AND ANTIQUE ACCESSORIES:
•Country French games/dining table with 4 chairs •Set of 4 cane armchairs; •French Queen Anne secretary; •Country pine dining table with 6 high-back chairs; •6 pc. maple twin bedroom set; •7 pc. Queen master bedroom with shelves; •Custom black & white sectional sofa; •Custom black & white coffee table; •Wonderful Designer lamps galore; •Antique •French mirror; •Entertainment center; •Chinese rug; •Set of antique chairs; •6 pc. ebony chairs in chrome & brass with pin-dot fabric; •Bedroom chairs; •Desk and hutch.
ANTIQUES INCLUDE: •Unusual chested dropfront desk; •Victorian chandelier; •Chinese stands; •Tiffany Glass; •Much much more; •Large 4 foot stand; •Mantle clock; •China; •Glass collectibles; •Silver; •Cruet set; •Figurines; •Crystal; •Antique table; •Also loads of unique decorative pieces.
CHINA JACKSON: •Limoges • complete service; •Royal Doulton • complete service; •Royal Copenhagen • complete service; •Cup & saucer collection; •Rockwell plates; •Hummels; •Dresden; •Lladro
ALSO: •Loaded kitchen; •Fabulous Designer clothing including island & jacket; •Wonderful gifts; •Much, much more. Come to "EVERYTHING GOES" 855-0053
ALL MUST Go! Bedroom set (queen), sofa/loveseat, end/coffee tables, lamps, chairs, desks, fabrics, linens. 357-2868 or 356-4476

ANTIQUE - drop leaf dining table, 4 chairs, $400. After 6pm 348-3231

ANTIQUE OAK ice cream table etched glass top, 2 eye glass chairs, $300. After 6pm 348-3231

APARTMENT SALE - Oak Parts, Furniture, color TV, casement windows, air conditioner, desks, Ski Salt Leave message. 542-7468

BAR STOOLS (4), great looking, back and arm chairs, beige, sturdy, $109. Sofa, neutral colors with pillows & throw, excellent condition, indestructible, $575 set. Cedar chest, $60. Or 779-7823

BEAUTIFUL Traditional Living room & Contemporary family room furniture. Call after 5pm. 644-6481

BEDROOM SET- Dark mahogany; twine beds, 2 dressers, French Provincial dining table, 6 chairs, hutch, Living room odds & ends. 549-5390

BEDROOM SET, French Country, 3 piece, King size box springs & mattress. Reasonable. 474-7272

BEDROOM SET - Traditional solid pecan; triple dresser, 5' armoir, 2 bedside stands, 2 mirrors, queen headboard. Wonderful condition. $850. 851-8110 645-1700

BEDROOM SET, 3 piece, Italian veneer gray, 18 drawers, excellent condition. $200. 348-4205

BEDROOM SET, 4 poster king size bed, two night stands, dresser with 3-way mirror, 6 foot armoire, 6 foot free standing mirror. 656-2896

BLOOMFIELD Hills- Moving Sale. Furniture at give-away prices. Call Gayle at 644-0782

BRASS BED FRAME, king-size, new, $375. Offer. 474-6289

BRASS BED - king size, double pedestal, like new, $1000. Must see. 563-8480

BREAKFRONT WANTED Mahogany, Early English or French preferred into desk. Excellent shape. 828-5885

BREAKFRONT, 8 Oriental Rugs, Fender, Paid $650 for piano, Sofa of 1947, asking $450. 349-9815

FULL LENGTH Tourmaline Mink Coat, size 16 Female, Excellent condition. Asking $900, make offer. 656-6206

MATERNITY - Infant/toddler wear, honestly large selection of quality, clean, up-to-date, like new, Spring & Winter fashions. All sizes, closest to location of new maternity
THE MATERNITY EXCHANGE,
13458 Dix-Toledo Rd., Southgate.
Mon.-Sat., 10am-5pm, 285-4642

AUTUMN HAZE mink coat, full length, size 8. Never worn. 852-6733

CARMELA'S
Fine Used Furs
AND
Designer Sample Clothing
ALL SIZES
2548 Orchard Lake Rd.
(1 mile N. of Maple)
Open Tues thru Sat 11AM-5PM
☎ 682-2200 ☎
For Consignments by Appointment

Carmela's Furs
WINTER CLEARANCE
OF FINE USED FURS
Mink & Fox ☆ Raccoon & Etc.
DESIGNER SAMPLE CLOTHING
ALL SIZES
2548 Orchard Lake Rd.
(1 mile N. of Maple)
Open Tues thru Sat 11AM-5PM
☎ 682-2200 ☎
For Consignments by Appointment

DESIGNER EVENING DRESSES and suits. Barrett Store, limited quantities, below cost. Call 9 to 5 646-1446

FULL length black Ranch Mink coat, never worn. Appraised value $4,000, $2,500/best offer. 1-229-4218

MINK STOLE & vest, blond, size 8, $1,000 for both. After 5PM. 625-3847

PERSIAN JACKET, Light gray + with black satin collar, size Medium, Excellent condition $200. 421-8996

PROM DRESSES - (3), worn once, 2 full length, 1 tea length, Size 8 465-4967

WEDDING DRESS - elegant, ecru/off brocade, never worn, size 10. Days: 477-6202 Eves: 669-4368

705 Wearing Apparel

QUALITY FURS - Beautiful full length black mink, size 8-10, originally $8700, now $2500. Off white mink, ½ length, $500. Nutria Coat, like trim, $600. Muskrat coat with finish raccoon trim, $300. 835-4118

706 Garage Sales: Oakland

ROYAL OAK - Misc. kitchen cabinets, cook tops, used kitchen sinks. Fri. 8.30 to 5, Sat. 10-2 pm., Royal Oak Kitchens, 4518 N. Woodward, 2 blocks S. of 14 Mile.

W. BLOOMFIELD - Sat. 9am-7pm. Used school equipment sale. Preschool & elementary material; tables, chairs, shelves, toys, games, office equipment & others. 4238 Hardwoods Dr. (W. of