860 Chevrolet

CORVETTE, 1979, 4 door hatchback, 62,000 miles, new tires, 1 owner, runs & looks good, power, air, 4 speed, asking $850. 476-5252

CHEVETTE 1981 Hatchback, automatic, low miles, very clean! $1,095. ROD'S GARAGE, 26100 W. Seven Mile, Redford 538-6347

CHEVETTE 1982 - 4 door hatchback, air, automatic, am-fm. Classic! 349-8657 or 349-7910

CHEVETTE, 1983, 4 door, automatic, am radio, rear defog, 35,000 miles, $2100. After 6pm. 525-1468

CITATION 1981, 4 door, V-6, low miles, power brakes & steering, air, automatic, tilt, good condition. $1,650. 464-0781

CITATION 1981, automatic, stereo, power steering, only 48,00 miles, clean, $2,995...Hines Park Lincoln-Mercury 425-3035

CORSICA, 1987 4 door, Sedan, Air, automatic, tilt, cruise, V-6 & much more!! $6,975 GORDON CHEVROLET 427-5710

CORVETTE, 1984. Loaded with leather!! $14,775 GORDON CHEVROLET 427-5710

FROG, 1985. Loaded, automatic, air, rear defogger. $4,995. BLACKWELL FORD 453-1100 453-1327

MALIBU, 1977 classic, 22,000 actual miles, original paint, mint condition. $6,000. Must see. 334-3186

MALIBU 1980 - 2 door, automatic, power, good condition $1,650. Days, 557-4153, Eves 661-7587

MONTE CARLO - 1979 original owner, very good condition. $1500 or best offer. after 5pm 459-3364

NOVA 1978, mechanically sound, good for parts. $100 or offer. Call after 5pm. 476-1247.

SPRINT, 1986, 4 door, 15,000 miles, 5 speed, 45 plus miles per hour. And very quick. $4,995 JACK CAULEY CHEVY 855-0014

WE BUY CARS & TRUCKS! ALL MAKES & MODELS ASK FOR BRIAN BURNS JACK CAULEY CHEVROLET 855-9700

1986 MONTE CARLO SS. Air, stereo/cassette, tilt, cruise, power windows, power door locks & more. Only 10,000 miles. Black & Beautiful BILL COOK BUICK 471-0800

1987 CORVETTE CONVERTIBLE, 4,500 miles. Loaded. Factory official. List, $38,072. Sale $29,355 JACK CAULEY CHEVY 855-0014

860 Chevrolet

NOVA, 1987. 4 door, air, automatic, power steering, power brakes, $7,575 GORDON CHEVROLET 427-5710

862 Chrysler

CHRYSLER 1983 Fifth Avenue Good clean car, runs well. $4,195. 397-1358

FIFTH AVENUE, 1984. Low mileage, good condition, loaded. $7500. 851-1877

FIFTH AVENUE, 1983. Loaded, 89,000 miles, excellent condition. $3800. 533-4156

GRAND FURY 1977 - runs good, some rust, 318, power steering/brakes, air, am-fm tape player, 61,000 miles, $700/best. 981-0125

LeBARON COUPES 1987. Full factory equipment, automatic, power, air, some with turbos. 4 to choose, from $9,491 Oakland Dodge 14 Mile Across From Oakland Mall 585-6093

LeBARON, 1984. 4 door, automatic, power steering, power brakes, air condition. $4,495 TOWN & COUNTRY DODGE 9 Mile & Grand River 474-6750

LeBARON 1985, GTS, Turbo, power, tilt, air, cruise, aluminum wheels, new tires, $5,600 or best. 398-1932

NEW YORKER 1984 "E" Class. City miles. Good condition! $2,000, or best. 558-9158 or 628-4327

NEW YORKER, 1983, 4 door, automatic, all power, good condition. $4,200. Days, 543-7707; Eves. 422-0553

VOYAGER LE 1984 white with wood grain. Excellent condition. Loaded $4,000 miles. $7,500/offer 433-4721

1984 LeBARON CONVERTIBLE. Woody, 18,000 miles. Loaded. Mark cross leather interior. Like New. $6,495 JACK CAULEY CHEVY 855-0014

864 Dodge

ARIES LE 1986. Automatic, power steering, power brakes, air. 2 to choose $5,995 TOWN & COUNTRY DODGE 9 Mile & Grand River 474-6750

ARIES 1987 LE, 4 door, 3 to choose, power steering and brakes, air, $7,995. TOWN & COUNTRY DODGE 9 Mile & Grand River 474-6750

ARIES 1987, 2 doors, & 4 doors. All with air. 8 to choose. From $6,491 Oakland Dodge 14 Mile Across From Oakland Mall 585-6093

CHALLENGER 1978, runs good, stereo. New brakes, battery, tires exhaust & radiator. $500. 474-6681

CHARGER HATCHBACK 1984, automatic, air, only 43,000 miles, extra clean, $3,995...Hines Park Lincoln-Mercury 425-3035

CHARGER 1985, 34,000 miles, automatic, air, $4,691 Oakland Dodge 14 Mile Across From Oakland Mall 585-6093

864 Dodge

CHARGER 1987, automatic, power steering, power brakes, air, stereo, Monday only, $6,995 TOWN & COUNTRY DODGE 9 Mile & Grand River 474-6750

COLT 1981, 4 speed, twin stick, 4 cylinder, 2 door hatchback, reliable transportation, some rust on body, 1 owner, $900. 527-1448

DAYTONA, 1984, Garnet Red/black leather, sunroof, automatic, cassette stereo, power mirrors. Must sell $4,500/best. 435-3196

DAYTONA, 1984, Turbo. Loaded, leather interior, excellent condition. $4500 firm. 421-5843 or 476-1459

DAYTONA 1984, Turbo Z, black, air, leather, premium stereo, new Comp. TA, loaded, $3,950. 333-5843

DAYTONA 1983. Full factory equipment, air, stereo, $5,991 Oakland Dodge 14 Mile Across From Oakland Mall 585-6093

DODGE, 1985 CARAVAN. Silver, automatic, 35,013 miles. $6,995 PAGE TOYOTA 332-8580

DODGE, 1983 OMNI. Automatic, power steering, power brakes, air, $4,495 TOWN & COUNTRY DODGE 9 Mile & Grand River 474-6750

DODGE, 1987 600's. 4 doors, automatic, power, air, low miles, 5 to choose, from $6,991 Oakland Dodge 14 Mile Across From Oakland Mall 585-6093

DODGE 600 ES - 1983. Sports sedan, sunroof, rustproofed, 5 speed, $2,995. 344-0492

LANCERS! 1986, full power, air, 4 to choose, from $7,991 Oakland Dodge 14 Mile Across From Oakland Mall 585-6093

LASER 1985, turbo, air, automatic, power steering, brakes, tilt, cruise, new tires & battery, extended warranty transferable. $6300 or best offer. 455-6681 459-1456

SHADOW, 1987. Low miles, automatic, power steering and brakes, air, tilt, cruise, $8,995. TOWN & COUNTRY DODGE 9 Mile & Grand River 474-6750

SPORTSMAN RAM Station Wagon 1985 $6,995 TOWN & COUNTRY DODGE 9 Mile & Grand River 474-6750

866 Ford

ENCORE 1986 4 door, 5 speed, rear de-frost, rustproofed. New brakes. 32,000 miles. $4800 474-6498

ESCORT GT, 1983, 5-speed. 36,000 miles, red and black, am/fm stereo cassette, sunroof. $3800. 453-8523

ESCORT L, 1984½, low mileage, excellent condition. $4,550. Must sell Eves. 332-5320

ESCORT 1981 - Good condition! Also 1981 Lynx. 2 door, $1,195. ROB'S GARAGE, 26100 W. Seven Mile 538-6347

860 Chevrolet

BERETTA 1987 GT. Red! Ultra low mileage! Sharp! $8,975 GORDON CHEVROLET 427-5710

CAMARO 1978 black on black. 350 Headers good condition $1,600 527-1751

CAMARO 1982½, Berlinetta, air, full power, loaded, 28,000 miles, new car condition After 5pm 476-2555

CAMARO, 1984, black, tinted glass, air, mint condition Best offer 535-1213

CAMARO, 1984, 228 Red, T-tops loaded, 35,000 miles, rust proofed, garage kept $7,500 981-1682

CAMARO 1984 Z28, black, loaded, 5 speed, nice car, make offer 522-3286

860 Chevrolet

BERETTA, 1987 2 DOOR COUPE, tilt, cruise, automatic, air, V-6 $8,975 GORDON CHEVROLET 427-5710

CAMARO, 1986 "IROC" Automatic, power windows, air, 4 wheel disc. Pontiac White/Saddle Interior. Must see, $6,995 JACK CAULEY CHEVY 855-0014

CAMARO, 1987 Sport Coupe, bright red, V-6, automatic, air, $9500 or best offer. After 6pm 474-6856

CAPRICE, 1986 Tan, 30K miles, all options, excellent condition, must sell $10,500 or best offer. 471-9118

CAVALIER 1982, 2 door silver hatchback, air, AM-FM radio. $2000 or best offer. 422-0057

860 Chevrolet

CAMARO, 1986 "IROC" Automatic, power windows, air, 4 wheel disc. Pontiac. White/Saddle Interior. Must see, $10,995 JACK CAULEY CHEVY 855-0014

CAPRICE, 1984, 4 door, 2 tone, tilt, cruise, window locks, V-8. Sharp $5,975 GORDON CHEVROLET 427-5710

CAVALIER CS WAGON 1983, new auto transmission, power locks, am-fm stereo, 81,000 miles. $2300. Evenings 540-3822

CAVALIER, 1982, 2 door, automatic, stereo cassette, Rally wheels. Sharp!! Only $2,795 BILL COOK BUICK 471-0800

CAVALIER, 1984 TYPE 10. 2 door Hatch Back. 16,000 miles. 5 speed, air, stereo aluminum wheels. Like new $5,495. Check the Miles! JACK CAULEY CHEVY 855-0014

CAVALIER 1985 - 38,000 miles, new tires, mint condition, $3500 or best offer. 453-0301

CAVALIER, 1985 Station Wagon. Automatic, power steering, power brakes, cloth & more! $3,975 GORDON CHEVROLET 427-5710

CAVALIER, 1985, 4 door, power steering & brakes, cloth, AM/FM stereo, $4,450 GORDON CHEVROLET 427-5710

CAVALIER, 1985 Type 10. Automatic, air, AM/FM stereo, only 25,000 miles, $5,151. LOU LaRICHE CHEVY/SUBARU Plymouth Rd. - Just West of I-275 453-4600

860 Chevrolet

CAVALIER, 1985, CL, automatic, air, power brakes, stereo, $4,250 or best offer. 649-3786

CAVALIER, 1986 RS. Automatic, power steering & brakes, Air, $5,975 GORDON CHEVROLET 427-5710

CAVALIER, 1987. Automatic, air, cloth, power steering & brakes. $6,975 GORDON CHEVROLET 427-5710

CELEBRITY Eurosport - 1987. Navy blue, with all the bells & whistles. $9,950. 349-8289

CELEBRITY 1982, white, 4 door, air, stereo cassette. Good condition. $2400. Evenings, 421-6938

CELEBRITY VR, 1987 Wagon. Must see well! Nothing like it! $13,200. GORDON CHEVROLET 427-5710

CELEBRITY 1987 Eurosport, 3 seat wagon, loaded, must sell. 6,500 miles. $10,600. 373-1146

CELEBRITY, 1986, 4 door, automatic, air, deck lid, Rally wheels, $6,575. GORDON CHEVROLET 427-5710

CELEBRITY, 1986 EUROSPORT. Midport V-6, tilt, cruise, power windows & locks. $6,975 GORDON CHEVROLET 427-5710

CELEBRITY 1984 - 6 cylinder, power steering & brakes, air, cruise, tilt, Alpine stereo, new tires, brakes, belts. Immaculate condition. 54,000 miles. $3200. 548-1736

CELEBRITY, 1987 Wagon. Air, cruise, tilt, 3 seats, clean. $6,888. LOU LaRICHE CHEVY/SUBARU Plymouth Rd. - Just West of I-275 453-4600

CHEVETTE, 1978. 4 speed. Cars runs, needs some work. $400. Call after 8pm 421-6268

860 Chevrolet

CAVALIER, 1985, CL, automatic, air, power brakes, stereo, $4,250 or best offer. 649-3786

CAVALIER, 1986 RS. Automatic, power steering & brakes, Air, $5,975 GORDON CHEVROLET 427-5710

CAVALIER, 1987. Automatic, air, cloth, power steering & brakes. $6,975 GORDON CHEVROLET 427-5710

CELEBRITY Eurosport - 1987. Navy blue, with all the bells & whistles. $9,950. 349-8289

CELEBRITY 1982, white, 4 door, air, stereo cassette. Good condition. $2400. Evenings, 421-6938

CELEBRITY VR, 1987 Wagon. Must see well! Nothing like it! $13,200. GORDON CHEVROLET 427-5710

CELEBRITY 1987 Eurosport, 3 seat wagon, loaded, must sell. 6,500 miles. $10,600. 373-1146

CELEBRITY, 1986, 4 door, automatic, air, deck lid, Rally wheels, $6,575. GORDON CHEVROLET 427-5710

CELEBRITY, 1986 EUROSPORT. Midport V-6, tilt, cruise, power windows & locks. $6,975 GORDON CHEVROLET 427-5710

CELEBRITY 1984 - 6 cylinder, power steering & brakes, air, cruise, tilt, Alpine stereo, new tires, brakes, belts. Immaculate condition. 54,000 miles. $3200. 548-1736

CELEBRITY, 1987 Wagon. Air, cruise, tilt, 3 seats, clean. $6,888. LOU LaRICHE CHEVY/SUBARU Plymouth Rd. - Just West of I-275 453-4600

CHEVETTE, 1978. 4 speed. Cars runs, needs some work. $400. Call after 8pm 421-6268

It's In! To Buy An Olds It's In! To Drive An Olds

It's In! TO OWN AN Oldsmobile Sweetheart of a SALE

OPEN SAT. 9 a.m. to 5 p.m. FREE CAR CARE CLINIC

FREE SPORTS BAG WITH TEST DRIVE

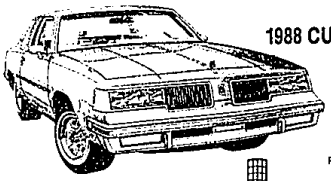

1988 CUTLASS SUPREME FROM $13,897 36 CARS TO CHOOSE FROM PLUS TAX, TITLE & DESTINATION

Member Of GREATER DETROIT Oldsmobile Dealers

Suburban Olds OPEN MON. & THURS. TILL 9 P.M.

1810 MAPLELAWN BETWEEN CROOKS & COOLIDGE TROY MOTOR MALL 643-0070

It's In! To Buy An Olds It's In! To Drive

LOU LARICHE SUBARU

JUSTY

5 IN STOCK MORE ON THE WAY FRONT WHEEL DRIVE 4 WHEEL DRIVE

ORDER YOURS STARTING AT $5572.00*

FREE Hard-Working 4-wheel-drive traction GL 4 WH. DR. $700 VALUE

Put a Subaru GL 4 Wheel Drive Wagon to work for convenience and safety.

Stock #5630 WAS $12,109.00
• Power windows FREE 4x4 - $700.00
• Power locks YOUR PRICE $10,459.00
• Power steering

20 AVAILABLE AT SIMILAR SAVINGS

OFFER ENDS APRIL 14th

Price plus tax, license & inland freight

THE 1988 SUBARU. We built our reputation by building a better car.

Lou LaRiche Subaru

Open Mon. & Thurs. until 9 p.m Tues., Wed., Fri. until 8 p.m.

*Suggested retail price does not include inland freight, tax, license, and options

40875 Plymouth Road, Plymouth (Corner of Haggerty & Plymouth - Just West of I-275 across from Burroughs)

LOCAL: 453-4600 DETROIT: 981-4797

SUNSHINE HONDA

1984 DODGE COLT DL - 2 door, automatic, air conditioning, AM/FM $4595
1983 TOYOTA TERCEL - 4 door, air conditioning, stereo, tape deck $4995
1983 TOYOTA CELICA GT - Loaded, extra sporty $5995
1985 HONDA CIVIC 'S' - Low miles, red & sharp $5995
1985 FORD MUSTANG LX - Air conditioning, stereo, tape deck, nice... $6395
1984 NISSAN MAXIMA S.E. - Loaded, with power roof $7777
1985 HONDA CRX - Automatic, air conditioning, stereo, Hurry! $7995
1984 HONDA PRELUDE - Air conditioning, stereo, red $8295
1985 HONDA ACCORD LX - 4 door, air conditioning, power windows, cruise $8495
1987 TOYOTA COROLLA - 4 door, air conditioning, automatic, like new $8968
1985 HONDA ACCORD SEI - Two to choose from $9495
1986 HONDA PRELUDE SI - Loaded, just beautiful $12,895
1988 FORD F-150 CONVERSION - Have Van Will Travel $14,495

SUNSHINE HONDA

1205 Ann Arbor Rd. 1½ Miles West of I-275, Plymouth

Phone: 453-3600

Suburban Nissan

SWEETHEART SALE

Special Hours: Wed.-Thur.-Fri. & SAT.

Free Car Care Clinic SAT. ONLY Feb. 13 9 am-3 pm

SPECIAL SWEETHEART DEALS

New PULSAR NX with T-Tops

Was $11,899

Now $9995*

SAVE EXTRA ON A FEW REMAINING 87's

*PLUS TAX, TITLE AND DESTINATION

Suburban Nissan

BUY FROM THE #1 NISSAN DEALER!

1800 Maplelawn TROY MOTOR MALL Open Mon. & Thurs. 'till 9 p.m.

649-2300

HUGE SAVINGS ON '87s!!

OPEN SATURDAY 10:30 - 4:00

'87 Golf GL 4-Door Up to $1000 off

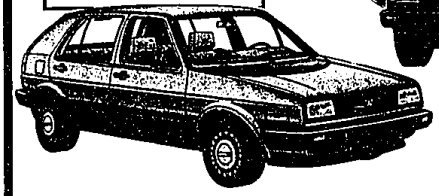

'87 Jetta 4-Door Up to $1500 off

ALSO, BIG DISCOUNTS ON '88s!!

FALVEY GERMAN ENGINEERING The Volkswagen Way!

TROY MOTOR MALL 643-6900