868 Ford

BILL BROWN
USED CARS
The Area's largest used dealer for high quality and unbelievable prices!
"0" DOWN!*
ESCORTS
40 in stock
TEMPO'S
Good Selection
MUSTANG
GT's & Convertibles
VAN CONVERSIONS
Good Selection
AEROSTARS
Loaded from $9,995
* on approved credit plus tax & tag. Extra dealer charges
BILL BROWN FORD
522-0030

ESCORT 1981 - Good condition; runs well, lots of extras. $1,195. ROB'S GARAGE, 26100 W. Seven Mile 538-8547

ESCORT 1981, power steering, brakes, air, $1000. Call after 5pm 471-5095

ESCORT, 1981, 2 door, automatic, air, power steering, power brakes, stereo, low miles & clean. Only $1,995
BILL COOK BUICK
471-0800

ESCORT, 1981 2 door, auto, white, low miles, little rust, good transportation, $1200. After 6pm, 553-0918

ESCORT 1982 - dark blue, white wall tires, custom interior, $1,199. TYME SALES 455-5568

ESCORT 1982, 2 door hatchback, automatic, air, stereo, power steering, new transmission, cylinder head, tires, exhaust. Clean $1700/cost. 661-2781

ESCORT 1982, 80,000 miles, new engine, warranty from Ford, air, power brakes & steering, AM-FM stereo, new tires. Good condition $2200 or best offer. 968-8006

ESCORT 1984, Blue, 4 door, automatic, air, am-fm cassette, 30,000 miles. Like new, $3800. 476-7188

ESCORT 1984, 3 door, 4 speed, cassette, 60,000 miles, best offer. 661-4269

ESCORT 1985 - automatic, silver, cruise, tilt, air conditioner, excellent condition, $2,450. TYME SALES 455-5568

ESCORT 1985 GL Wagon, 4 speed, air, cruise, stereo, 2 tone, loaded, 31,000 mi. $3895. 478-5839

ESCORT, 1985 L wagon, loaded, $8,000 or best offer. Call: 425-1737

ESCORT, 1985 hb L Wagon 5 speed, power brakes, air, am-fm, rear defroster, undercoated, excellent condition, $3,900. After 5pm 942-1062

ESCORT, 1985½, 2 door, Red, 4 speed, air, $3,975
GORDON CHEVROLET 427-5710

ESCORT 1985-4 door, auto, air, power steering/brakes, clean, $3500 After 5pm. 348-0158

ESCORT, 1985, 4 speed, air, stereo cassette, rear defogger, excellent, $2950. 937-3265

ESCORT 1986 GT, excellent condition, loaded, 24,000 miles, extended warranty, $6500. 453-5253

ESCORT 1986 GT, white, completely loaded, cruise, mint condition, Must sell best offer. 420-2928

ESCORT 1986 LX Wagon, 5 speed, air, loaded, must sell, $4500 or best offer. 981-2154

ESCORT 1987 GL, like new, air, stereo, many options, $6,000. 533-1127

ESCORT 1987, under 10,000 miles, great condition, Scotchguard, undercoated. $7000. 562-1855

EXP 1983 - Great car. Must see. Call mornings: 645-1562

EXP 1983, 5 speed, power steering-brakes, sunroof, White! Excellent no rust! $3,250. 459-1305

EXP 1987, Air, tape, Only 4,300 miles, New Car Warranty.
Hines Park Lincoln-Mercury 425-3036

FIESTA 1980, 50,000 miles, As is, $950. A number of recent repairs. Call after 7pm 847-5507

FORD, 1986 TOWNS STATION WAGON, 8 passenger, air, tilt, cruise, air, stereo, power windows. $8,991
Oakland Dodge
14 Mile Across From Oakland Mall
585-6093

GRANADA 1980, 4 door, mint condition, 82,000 miles, air, automatic, stereo cassette, $1995. 721-3621

LTD 1986 - wagon, V-6, fuel injected, 41,000 miles, air, good condition, $4900. Before 5pm 334-5507

MAVERICK 1974- Good transportation, $350. or best offer. 532-8637

MAVERICK 1976, rebuilt transmission, new tires, brakes, carburetor, radiator & battery, $385. 478-9562

MUSTANGS '81-'86
BIG Selection
BILL BROWN USED CARS 522-0030

MUSTANG 1981 - automatic, power steering & brakes, mags, cruise, $1,789. TYME SALES 455-5568

868 Ford

MUSTANG 1981, 7 too, body good, runs great, $1200. Call after 4.30 437-0711

MUSTANG, 1983 GT, 5 speed, loaded, $2,495.
PAGE TOYOTA 352-8580

MUSTANG, 1985 LX Hatchback, 4 speed, power locks, rear defog, cruise, am-fm cassette, 30,000 miles, transported, excellent condition, $4,500. 420-3220

MUSTANG 1986 - GT, white, loaded. 348-0038

MUSTANG, 1986, GT, Fully loaded, T-Tops, 22,000 miles, $12,500. Ask for Nancy (Evenings) 433-3456

MUSTANG, 1986 LX, Air, cruise, am-fm tape. Priced to sell $3,950
LOU LaRICHE CHEVY/SUBARU
Plymouth Rd. - Just West of I-275
453-4600

PINTO, 1977, runs good, $450. Call 453-3704

TAURUS, 1986 LX wagon, loaded, very clean, 23,000 miles, $9500 or best offer. Eves 661-0653

TAURUS, 1986 station wagon, red. Excellent condition. Overdrive, power steering/brakes, cassette, air, 35,000 miles. $4900. 261-1655

TAURUS, 1986, V-6, power locks, power mirrors & seats, excellent condition. $6600. 344-9832

T-BIRD TURBO COUPE 1986, automatic, absolutely loaded, sunroof, 12,000 miles, $10,995.
Huntington Ford 852-0400

T-BIRD, 1978, 1 owner, excellent condition, power brakes & steering, electric windows & locks, cruise, air, tilt, new tires with Sport Rally rims, new exhaust & brakes, excellent MPG, cassette stereo with 4 tri-axial speakers. Must sell, 1976 ½ ton Dodge Club Cab, 4 wheel drive with canopy, runs good. Will trade for car. 423-5358

T-BIRD 1986, turbo, automatic, full power, air, 24,000 miles, $9,400. Call 843-4000, ext 331 828-3534

T-BIRD, 1986, Gray/gray, executive car, fully loaded, excellent condition, well maintained, 34,000 miles, $7,990. Call "Mark": After 6pm. 421-0553

TEMPOS, 20 to choose. $0 down. Same day financing.
BILL BROWN USED CARS 522-0030

TEMPO 1984 GL - 4 door hatchback, automatic, air, stereo, Why pay more? $2,250.
TYME SALES 455-5568

THUNDERBIRD Coupe 1983, one owner, 27,000 actual miles, clean cream puff, V-8, loaded, WARRANTY! $8,995.
Huntington Ford 852-0400

THUNDERBIRD, 1986, 64,000 miles, loaded, new tires, good condition. $6,900. 851-1552

THUNDERBIRD 1978. New brakes, tires, radiator. Excellent stereo. $1,800/offer. Must sell 421-1910

THUNDERBIRD 1983, turbo coupe, red, 8 speed, loaded, excellent condition, $5,200. After 6pm, 343-1690, days 464-0100 ext. 217

THUNDERBIRD, 1987, V-8, automatic, air, power windows & locks, tilt wheel, cruise control, $10,788.
STU EVANS
LINCOLN-MERCURY
32000 Ford RD. 425-4300

872 Lincoln

LINCOLN TOWNE CAR 1986-Loaded, clean, excellent condition, $15,495. Call 8am-4.30pm. 459-2000 ext. 11

MARK VII, 1985, 30,000 miles, Like new, Bill Blass designer series, $13,900. 474-3964

MARK VII, 1986 LSC, every option plus phone and sunroof, excellent condition, $16,950. Eve's., 737-2819

TOWN CAR, 1983, Low miles, dark blue, blue velour interior, $6,588.
STU EVANS
LINCOLN-MERCURY
32000 Ford RD. 425-4300

TOWN CAR, 1988, Silver with blue interior, excellent condition, ready to go, $17,888.
STU EVANS
LINCOLN-MERCURY
32000 Ford RD. 425-4300

TOWNE CAR, 1983, Czech roof, aluminum wheel, 55,000 miles, nice & clean, $7,995...Hines Park Lincoln-Mercury 425-3036

874 Mercury

CAPRI GS 1983, automatic, air, stereo, only 28,000 miles, $4,695...Hines Park Lincoln-Mercury 425-3036

CAPRI RS 1979, 5.0, loaded, red, Pioneer stereo, runs/looks excellent. $2395 or best offer. Scott, 553-3646

COLONY PARK wagon 1975-needs work, 460 V-8, American mag tires, $200. 397-3466

COUGAR XR7 1982, silver, loaded, excellent condition. $3750 or best offer. 422-4290

COUGAR 1973 351w, new tires, water pump, battery, mags, muffler, transmission, alternator, am-fm cassette. Needs paint, runs good, best offer. 532-3840

COUGAR 1978 XR7, triple white, immaculate condition! $3,589.
TYME SALES 455-5568

COUGAR, 1979, 4 door, automatic, good condition, $850 negotiable. Call 542-1704

COUGAR, 1984, V-6, automatic, air, only 18,000 miles, ready to go for $5,588.
STU EVANS
LINCOLN-MERCURY
32000 Ford RD. 425-4300

GRAND MARQUIS 1983 LS, air, power, top of line, excellent condition. $7995. 540-0197

874 Mercury

GRAND MARQUIS LS 1985, Colony Park Wagon, low mileage, loaded, excellent condition. 543-0506

GRAND MARQUIS 1985 - LS, 9 passenger wagon, tan, all power, 42,000 miles, $7850 or best offer. After 7pm 477-7811

GRAND MARQUIS, 1986, Black with grey velour interior, loaded with all options, $10,788.
STU EVANS
LINCOLN-MERCURY
32000 Ford RD. 425-4300

GRAND MARQUIS, 1986 LS, 2 door, black with low miles, excellent condition, $9,988.
STU EVANS
LINCOLN-MERCURY
32000 Ford RD. 425-4300

LYNX, 1982, 4 speed, loaded, $995. 421-7881

LYNX, 1986, Power steering & brakes, am-fm stereo, rear defroster, cruise, 20,000 miles, excellent condition. $4200/Best. 543-4360

MARQUIS BROUGHAM 1985, full power, air, stereo, 1 owner, $5,995...Hines Park Lincoln-Mercury 425-3036

MARQUIS 1984 - 4 door, new tires, excellent condition, low mileage, $3,295. After 6PM 477-7906

MERCURY, 1983 Station Wagon, 10 passenger. Loaded. $3,995.
TOWN & COUNTRY DODGE
9 Mile & Grand River 474-6668

MERKUR, 1986 XR4Ti, 5 speed, moonroof, 17,000 miles, like new, $9,988.
STU EVANS
LINCOLN-MERCURY
32000 Ford RD. 425-4300

MONTEGO 1972, runs good, low miles, V8 automatic, air conditioning, good tires, $500. 477-3368

SABLE, 1987, LS, Fully loaded, 10,000 miles, 3 yr. warranty, excellent condition, $12,500. 255-7851

TRACER 1986, burgundy/wine, automatic, air, 13,200 miles, $6,495.
PAGE TOYOTA 352-8580

875 Nissan

NISSAN, 1985, 300 ZX, 5 speed, T-tops, leather, loaded, $10,495.
PAGE TOYOTA 352-8580

NISSAN, 1986 SENTRA 2 door, 5 speed, Save Big, $4,995
ACTION
VOLVO-NISSAN
USED CARS
35655 Plymouth Rd., Livonia
425-3311

NISSAN 200SX 1984, fastback, 5 speed, stereo, air, low miles, $3,491.
Oakland Dodge
14 Mile Across From Oakland Mall
585-6093

SENTRA 1987, silver, like new, under 12,000 miles, fully loaded, reduced to $7,600. 356-1375

STANZA 1983 - 5 door, 5 speed, air, sunroof, cassette, excellent condition, $4500. 533-1000 ext.321

STANZA 1986, air, power steering, brakes, windows, tilt wheel, am-fm cassette, $7250. 729-3541

280 ZX - 1983, Loaded, T-tops, new Pirelli, Florida car, spotless, wife's car, $8,250. 685-0158

876 Oldsmobile

CALAIS 1985 Supreme, blue, all power, 4 cylinder, $6,000 or best offer. After 3pm 397-0918

CALAIS, 1986, 2 door, 4 cylinder, automatic, power steering & brakes, air, am-fm cassette, rust proofed, non smoker, 28,000 miles, $6500. 476-7992 After 7pm: 261-6155

CIERA, 1983, Brougham, 4 door, power brakes, steering & locks, rear window defogger, air, stereo, luggage rack, original owner, clean, $4400. 626-6699

CIERA, 1984 Cutlass, 4 door, air, am-fm, excellent condition, 6,400 actual miles. 474-8813

CIERA, 1985, Brougham, 4 door, loaded, GM executive, $6500. Days: 629-0033 Eves: 524-2293

CUTLAS CIERA 1985, station wagon, loaded, clean, $6,450. Call 8 - 4:30 pm. 439-2000 ext. 12

CUTLASS CIERA 1986- 4 door, low miles, loaded, rustproofed, mint condition, $6450. 685-7509

CUTLASS Ciera 1988, 18,000 miles, loaded, Missouri car no rust, 1 yr. warranty, $9,000/best. 879-6332

CUTLASS CIERA, 1984, 4 door, automatic, air power, $3,995.
TOWN & COUNTRY DODGE
9 Mile & Grand River 474-6668

CUTLASS SUPREME 1988, V6, cruise, tilt, air, low miles. Good condition, $7500. After 3pm 332-1528

CUTLASS 1981 - Brougham, no rust, very good condition, $2100. 422-1534

CUTLASS 1984 Ciera Brougham, 4 door, automatic, air, full, full power, V6, clean, $4875. 476-5270

CUTLASS, 1984 Ciera, automatic, air, low mileage, 1st owner, excellent condition in and out. 453-4327

876 Oldsmobile

CUTLASS 1984 Ciera Brougham, 4 door, power seats, luggage rack, loaded. Excellent condition, 33,000 miles, $5,000 533-1000 ext.321

CUTLASS, 1984 Supreme Brougham Loaded, including T-tops, black with red interior. $5,995. Hines Park Lincoln-Mercury 425-3036

CUTLASS 1985 - Ciera, power steering & brakes, cruise, tilt, clean, cassette, 4 door, $4800. 397-1408

CUTLASS, 1985 CIERA, Air, cruise, tilt, power locks, am-fm cassette $6,282
LOU LaRICHE
CHEVY/SUBARU
Plymouth Rd. - Just West of I-275
453-4600

DELTA 88 1983 Royale Brougham-V-6, security alarm system, air, stereo, power windows/locks, tilt, cruise, rear defrost, new brakes, battery, carburetor, radiator, hoses, belts, no rust, well kept. $4500. After 5:30pm 229-7918

DELTA 88, 1980, full equipment, nice car. $11,300 or best offer. Call evenings 338-9433

DELTA 88, 1987, Silver Grey, power steering & brakes, air, AM/FM, cruise, tilt, rear defog, low mileage, $10,300. 642-7076

OLSON'S
USED CAR
SPECIALS

S-10 BLAZER, 1986 4x4, Automatic, am-fm stereo, power steering, power brakes, air, limited glass, tilt, low miles, $10,988

CUTLASS CIERA, 1986 BROUGHAM Loaded with simulated top and vinyl roof. Low mileage, $7,977.

CELEBRITY, 1984 4 door, Automatic, am-fm stereo, power steering, power brakes, rear defogger, silver/gray. Nice car! $4,977.

LINCOLN, 1983 TOWN SEDAN. Full power & sharp. $6,950

CHEVETTE 1984, 4 door, desert sand, automatic, air, am-fm, defogger, $3,966

TEMPO, 1984, Automatic, 4 door, red, am-fm, $3,988

PONTIAC, 6000 LE 1986, Black, low miles, like new, am-fm stereo, tilt, cruise rear defogger, $7,988.

CUTLASS CIERA 1986, simulated convertible top, am-fm stereo, cassette, power steering & brakes, defogger, low miles, $7,288

CUTLASS CIERA LS, 1985, 4 door, low mileage, am-fm stereo, power windows, power steering & brakes, rear defogger, 2 tone, $6,988
OLSON
OLDSMOBILE
534-2479

OMEGA 1981 - 2 door, automatic, good just. Extra clean! $1,295. Rob's Garage, 26100 W. Seven Mile, Redford 538-8547

REGENCY '88, 1985, 4 door, gray in & out, loaded. $8500.
Days: 528-0033 Eves.: 524-2293

TORONADO, 1984, Brougham, only 32,000 miles, excellent condition, white with red leather, loaded, asking $10,500. 261-2221 or 261-7137

878 Plymouth

CHAMP 1982, very clean, low mileage, excellent condition, $1,500 firm. 464-3097

FURY 1976, 318, good transportation, 2 door. $500 or best offer. 532-8618

HORIZON 1979- Blue, 80,000 miles, runs & looks good. No rust. $800. 453-2383

HORIZON 1983 - 35 MPG, 4 door hatchback, like new! $489, down, $38. Bi-weekly. No co-signer needed. No turn downs!
TYME SALES 455-5568

HORIZON, 1985, 4 door, air, automatic, power steering, power brakes, AM/FM, only 18,000 miles, very clean! $4,995.
Dick Scott Dodge 451-2110

PLYMOUTH, 1980 VOLARE, Automatic, air, power steering, power brakes, stereo, cassette. Great transportation. Only $1,195
BILL COOK BUICK
471-0800

RELIANT 1981, 59,000 miles, automatic, 4 door, power brakes, black/tan vinyl top, am-fm cassette, excellent condition, $2450. Birmingham. After 5pm 645-1628

RELIANT 1983-4 door, power steering/brakes, auto, air, am-fm, cruise, rear defrost, deluxe wheel covers, runs great, $2300. 525-9189

SATELLITE 1974 runs good. Excellent transportation. $300 or best offer. 522-0289

SATELLITE 1972-V-8, 318, automatic, good condition, runs good, $300. Mornings, 525-3985

SATELLITE, 1987 Turbo, Automatic, power steering, power brakes, stereo, sharp! 210 choice $8,295.
Dick Scott Dodge 451-2110

880 Pontiac

FIERO 1984 - 2M4, red on grey, excellent condition. 47,000 miles. Must sell $4,000/or best 945-0614

FIERO 1985 GT, 4 cylinder automatic, black, sunroof, loaded. Low mileage, like new $7750. 681-4393

FIREBIRD, 1985, Gun metal, grey, Automatic, aluminum wheels $7,495
PAGE TOYOTA 352-8580

FIREBIRD, 1986, Automatic, air, stereo & much more! $8,475.
GORDON CHEVROLET 427-5710

GRAND AM'S, 1985-88, Many to choose from! Financing available, warranty included. Send
Bob Jeannotte
PONTIAC GMC
453-2500

GRAND AM 1987, 8,000 miles, black, 4 door, warranty 4 years/50,000, 4 cylinder, $9,700. 326-0317

GRAND AM SE 1987, 4 door, power locks/windows, cruise, air, cassette, 4 cylinder, 10,000 miles, $9,500

GRAND AM 1986, automatic, power windows, power locks, tilt, cruise, sunroof, cassette, sports rims. $7,295
JACK CAULEY CHEVY 855-0014

GRAND AM 1986 4 door, automatic, air, stereo, rustproofed, tilt, 23,000 miles. $7,500.
Ask for Jim. 464-8400

GRAND AM 1987 LE, 2 door, white/gray, sun roof, most options, 7500 miles. GM-Exec. $9500. 344-0405

J-2000 - 1982, 2 door, gray, power locks-trunk, air, cruise, (manual) body excellent condition. 645-5142

LEMANS 1979, 4 door, V6, 3 speed, original owner, new clutch, no rust, excellent condition, $1500. 464-0453

PARISIENNE 1984, excellent condition, factory sedan with extended warranty, 57000 miles, best. 673-5159

PONTIAC, 1985 FIERO, Red, automatic, with air, $5,995
ACTION
VOLVO-NISSAN
USED CARS
35655 Plymouth Rd., Livonia
425-3311

PONTIAC, 1986 FIERO, Red, 5 speed, 19,618 miles. $6,195
PAGE TOYOTA 352-8580

PONTIAC, 1986 PARISIENNE, Station Wagon, 8 passenger, automatic, air, stereo, power brakes & windows & locks, V-8, tilt, cruise, $10,991
Oakland Dodge
14 Mile Across From Oakland Mall
585-6093

PONTIAC, 1987 GRAND AM SE, 4 door, white, loaded, 18,137 miles. $12,495
PAGE TOYOTA 352-8580

PONTIAC 6000LE, 1985, silver, 4 door, V6, many options, 34,000 miles. Excellent! $6,700. 540-2726

PONTIAC 6000LE 1983- Fully loaded, 47,000 mi, engine 20,000 miles. New tires. Excellent condition. $4500. 851-5306

PONTIAC, 6000 STE, 1987 - 10,000 miles, $12,500. 641-6548

PONTIAC 6000 STE, loaded sleeper, turbo, stereo with cassette, tilt, cruise, WARRANTY! $8,995.
Huntington Ford 852-0400

PONTIAC 6000 STE 1984, loaded, am-fm cassette, tilt, cruise, alloy wheels. Warranty! $6,995.
Huntington Ford 852-0400

PONTIAC 6000, 1987, 4 door, V6, automatic, loaded, mint condition. 338-7941

PONTIAC 6000, 1987, STE, excellent condition, executive car, 9,000 miles, $12,500. 348-7468

PONTIAC 6000, 1986. Automatic, air, 4 door, cleared it more. $6,995
GORDON CHEVROLET 427-5710

PONTIAC 6000, 1983 LE, loaded, $38. Bi-weekly. No co-signer needed. No turn downs!
TYME SALES 644-7254

PONTIAC 6000, 1985 STE, 6 cylinder, air, fully loaded, only 35,000 miles, Blue, like a brand new, $4,795.
Dick Scott Dodge 451-2110

PONTIAC 6000, 1985 STE. Automatic, air, $5,988.
TOWN & COUNTRY DODGE
9 Mile & Grand River 474-6668

STE 1985, automatic, V-6, power mirrors, power locks, cruise, air, tilt, cassette. Very clean car! $7,985
JACK CAULEY CHEVY 855-0014

SUNBIRDS 1983 to 1986, power steering, power brakes, tilt, air - 310 to choose from. $2,785 to $6,985
JACK CAULEY CHEVY 855-0014

SUNBIRD Turbo GT 1986. Loaded, sunroof, cassette, 4 door, air, clean, extended warranty, $9,900. 34,000 miles. After 5pm, 464-6908

SUNBIRD, 1984 Wagon, automatic, air, extra clean, warranty included, financing.
Bob Jeannotte
PONTIAC GMC
453-2500

SUNBIRD 1985, power steering, brakes, locks, air, automatic, stereo, 30,000 miles. $5000. Eves. 646-1412

882 Toyota

CRESSIDA, 1983, Champagne, loaded $8,475.
PAGE TOYOTA 352-8580

CRESSIDA, 1984 Leather, loaded, 72,000 miles $9,500.
PAGE TOYOTA 352-8580

CRESSIDA, 1985, Brown, leather, 22,000 miles, $9,500.
PAGE TOYOTA 352-8580

CRESSIDA, 1985 Station wagon, rare car, loaded, silver, metallic, 24,257 miles, $12,495.
PAGE TOYOTA 352-8580

CRESSIDA, 1988 Silver, sunroof, 8,832 miles, dealers wife car, $19,900.
PAGE TOYOTA 352-8580

SUPRA I, 1983, 48,000 miles, automatic, $10,495.
PAGE TOYOTA 352-8580

SUPRA 1987 Turbo- automatic, dark blue pearl/leather, every option, $19,500/best. 851-4232

TERCEL, 1984, 4 door, automatic, air, $4,475.
GORDON CHEVROLET 427-5710

TERCEL, 1987 - 12,500 miles, rust-proof, am/fm cassette Excellent condition. $6500. 981-0169

TERCEL 1987, 4 speed, AM-FM cassette stereo, low mileage, many nice extras. $6250. Julie, 543-4457

TOYOTA MR2 1987-Black, 5 speed, air, t-tops, 2 alarms, am-fm cassette. 331-0063

TOYOTA, 1983 CELICA, Liftback. Alloy wheels. Tu-tone, loaded with goodies. $3,995
ACTION
VOLVO-NISSAN
USED CARS
35655 Plymouth Rd., Livonia
425-3311

TOYOTA, 1985 COROLLA GTS. Red, 5 speed, with air. $5,995
ACTION
VOLVO-NISSAN
USED CARS
35655 Plymouth Rd., Livonia
425-3311

TOYOTA, 1985 COROLLA GTS. Red, 5 speed, with air. $6,995
ACTION
VOLVO-NISSAN
USED CARS
35655 Plymouth Rd., Livonia
425-3311

COROLLA 1984, air, cruise, power windows, rear defrost, am-fm stereo, very good condition. $4,750. 851-5306

COROLLA, 1985, GRS, air, cloth, cassette, $5,875.
GORDON CHEVROLET 427-5710

884 Volkswagen

GOLF, 1985 Air, well maintained. $4,850 645-0082

JETTA GLI, 1986, am-fm cassette, air, power steering, locks, windows and mirrors, cruise control, sunroof. Excellent condition. $4700 642-1847

RABBIT, 1978 Maroon, 4 speed, stereo, $1,495.
PAGE TOYOTA 352-8580

884 Volkswagen

SUPER BEETLE 1974, runs good, low mileage engine, $950 261-5492

VOLKSWAGEN, 1984, GTI Black, 5 speed, air. $4,995.
PAGE TOYOTA 352-8580

VW RABBIT 1980, many new parts. Needs some work. $250. firm. 464-4287

SELECT
USED CARS
VISIT OUR NEW
INDOOR SHOWROOM
TO BETTER SERVE YOU!

1981 GRAND PRIX LJ Air, power windows and locks, tilt wheel, cruise control, landau top, low miles. $2995	1986 SPECTRUM Air, automatic, low miles $5495
1983 F-150 PICKUP Automatic, power steering and brakes, very clean. $3495	1984 BLAZER Air, automatic, V6 engine, power windows and locks, tilt wheel, cruise control, more $7495
1983 V.W. QUANTUM Air, 4 speed, power windows and locks, cassette, well maintained. $4495	1984½ FIERO 19,000 one owner miles, air, automatic, sunroof, tilt wheel, cassette. $5495
1985 DODGE CARAVAN Automatic, full power, extra clean. $5495	1987 BUICK G.S. 14,000 miles, power seats and windows, power locks, tilt wheel, cruise control. $9995
1986 SPECTRUM Automatic, air, low miles. $5495	1987 TRANS AM Flame Red, T-tops, electronic clash, leather, really loaded. $14,995

Many more fine used cars at similar savings!
ART MORAN PONTIAC GMC
29300 Telegraph
½ Mile N. of 12 Mile
353-9000

REVVVV UP FOR SPRING
NEW 300 ZX TURBO

WAS $25,194
NOW ONLY $18,996*
YOU SAVE $6198
LEASE FOR ONLY $339.00** per month
7 TO CHOOSE FROM
*Plus tax, title & destination.
**Based on 48 months Auto Vest Lease with $1500 down plus 1st payment & security deposit. 18,000 mile limitation per year. To get total payments multiply payment by amount of months. Lease has option to purchase but no obligation.
Suburban Nissan
BUY FROM THE #1 NISSAN DEALER!
1800 Maplelawn
TROY MOTOR MALL
Open Mon. & Thurs. 'til 9 p.m.
649-2300

BIG ROOM. BIG RIDE.
"NOT A BIG PRICE"
1987 COLONY PARK WAGON
$13,995
DEMONSTRATOR MODEL

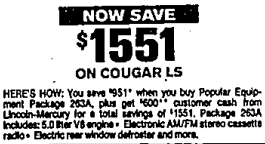

NOW SAVE $1551
ON COUGAR LS
HERE'S HOW: You save $51* when you buy Popular Equipment Package 263A, plus get $500** customer cash from Lincoln-Mercury for a total savings of $1551. Package 263A Includes: 5.0 liter V8 engine • Electronic AM/FM stereo cassette radio • Electric rear window defroster and more.

NOW SAVE $1610
ON SABLE LS
HERE'S HOW: You save $60* when you buy Popular Equipment Package 461A, plus get $750** customer cash from Lincoln-Mercury for a total savings of $1610. Package 461A Includes: 3.8 liter V6 engine • Electronic AM/FM stereo cassette radio • Electric rear window defroster and more.

1988 LINCOLN TOWN CAR
"UNCOMPROMISED IN ROOM, RIDE AND COMFORT"

1988 MERCURY TRACER
SO MUCH FOR SO LITTLE, COME SEE TRACER'S 68 STANDARD FEATURES

*Savings based on Manufacturer's Suggested Retail Price for the package compared to traditional price for the options purchased separately. **Vehicles per customer limited. Take delivery from dealer stock by March 8, 1988. Dealer has complete details. Popular Equipment Packages do not end March 8.

WE'RE DEALING
WE WILL COMPETE WITH ANY LEGITIMATE ADVERTISED PRICE!
Serving the Community for 27 Years.
MERCURY LINCOLN
BOB BORST
LINCOLN-MERCURY-MERKUR
643-6600
TROY MOTOR MALL
OPEN MON. & THURS. TILL 9 P.M.

SAAB-STERLING-JAGUAR
FEBRUARY WHITE SALE
SAAB 9000 TURBO
STERLING 825 S

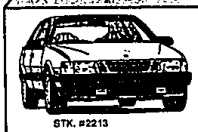

STK. #2213
WAS: $27,465
NOW: $23,115
SAVE $4,350

WAS $20,010
NOW: $17,822
SAVE $2,188
STK. #87021

STERLINGS		SAABS	
STK. #8704	SOLD $18,245	STK. #2215 (DEMO)	$14,822
STK. #87021 (DEMO)	$17,822	STK. #2276	SOLD $13,890
STK. #87040 (DEMO)	$18,070	STK. #2264 (DEMO)	$21,568
STK. #8700	SOLD $18,273	STK. #2213 (DEMO)	$23,115
STK. #870	SOLD $19,999	STK. #228	SOLD $16,288

FALVEY
643-6900

PUBLIC NOTICE
STOCK REDUCTION SALE ON ALL 1988 FORDS
FEB. 22nd - FEB. 29th
NO REASONABLE OFFER REFUSED
Up To $1000 REBATES
CALL 399-1000
324 CARS AVAILABLE
DEPOSIT
CREDIT
CASH
CARS
DELIVERED
ED SCHMID FORD
21600 WOODWARD