404 Houses For Rent

FRINGLEWOOD APTS. - Southfield. Spacious 1 bedroom Apt. ($50 Sec Fee), includes carpeting, drapes, central air, all kitchen appliances, walk-in storage room. Carport and cable available. 569-6149

SOUTHFIELD. 3 bedroom Colonial. $750/mo. Call after 5pm. 569-1611

SOUTHFIELD. 3 bedroom, 1½ bath ranch, family room, 2½ car attache garage. Telegraph/11 Mile Rd. No pets. $700 + security. 661-1783

SOUTHFIELD- 8 Mile/Beech area. Buy your own 2 bedroom home; rent with option. Make down payment as low monthly installments. $600 per month. Leave Message. 645-9380

SOUTHFIELD- 9 MILE/BEECH area. 3 bedroom home, beautiful yard, available immediately. Lease option plan available. 385-9737

TIREMAN/EVERGREEN area. Discount rent. Perfect 3 bedroom, 1 bath home, fenced, garage, quiet area, $420. 653-0452

TROY. 3 New executive homes. 4 bedroom colonials. $1600 & $1300 per month. South Eastern 254-5380, 254-5390 or 668-6101

WAYNE & Southfield. 3 bedroom bungalow. Carpeted, 1½ baths, 1½ garage, gas heat. $450 month, last, last + security. 336-3524 271-1774

WEST BLOOMFIELD - Country living in the city on 1.5 beautiful acres, near Orchard Lake/Walnut Lake Rds. 3 bedroom, 3 bath, 2500 sq ft, ranch, air, immediate occupancy, $1500 per month. Pete 931-0010 Eves 851-3592

WESTLAND, spacious, 3 or 4 bedroom tri-level, excellent condition and location. Attached 2 car garage, 1 full and 2 half baths, family room, sundeck. Fenced yard, air, appliances, fully carpeted, no pets. $850 month, $1,000 security. 729-8046

405 Property Management

ABSENTEE OWNER
We personally put our services to meet your leasing & management needs.
• Associate Broker • Bonded
• Member Oakland Rental Housing Assoc.
• Before making a decision, call us!
D & H
Income Property Mgmt.
Farmington Hills 737-4002

406 Furnished Houses For Rent

CLOSE TO WEST BLOOMFIELD
3-4 bedroom lakefront. Dishes, linens & utilities. $1800 per month, long or short term. 851-8509

407 Mobile Homes For Rent

FARMINGTON HILLS. (Quiet park) 1 & 2 bedroom, appliances, carpet, drapes, extras. No pets. Security deposit. 474-2121 or 855-3818

408 Duplexes For Rent

CANTON - attractive & clean newer duplex. 3 bedroom, basement. Appliances. Available April 1. References. $700/month. Call Garrick 495-1354

SOUTHFIELD - Duplex for rent. 8½ Mile & Evergreen. $400 per mo. + security, utilities paid. 360-3828

TROY: 3 bedrooms, 1½ baths; full basement, appliances, central air. Immediate occupancy. No pets! $630./mo. + security. 847-5045

TWO BEDROOM duplex on Evergreen N of Ford Rd.- $360 per month. Close to Fairlane and U of M Dearborn. Mature couple 561-3825

410 Flats

GARDEN CITY 2 bedroom, basement, garage, appliances, washer/dryer. Remodeled, exclusive area. No pets. References required. $675 mo. $125 cleaning. $675 security. Heat included. Message: 425-5335

412 Townhouses-Condos For Rent

BELLEVILLE, Lakefront condo near Metro Airport. 1 bedroom with balcony, stove, refrigerator, air, disposal, dishwasher, laundry/storage facility. Your boat at your front door. $475 per month includes heat. 531-8877 421-7299

BIRMINGHAM DOWNTOWN
Brand new 2 bedroom, 2½ bath, cathedral ceilings, skylights, washer, dryer, microwave & more. The most customized units in Birmingham. 1,500 sq ft, plus full basements. March occupancy. $1900. per mo. 398-7782

BLOOMFIELD/Auburn Hills - well located, 2 bedroom condo. Laundry in unit. Spotlessly clean, neutral decor, children & pets OK. $830. 334-8612

412 Townhouses-Condos For Rent

BIRMINGHAM
3 Bedroom 2½ bath townhouse. Completely remodeled interior, private basement, patio and entry way. Close to downtown shopping. $895 per month. 644-1300

BLOOMFIELD Hills- 2 bedroom condo, Sublease for the next 6 mos. $650. month with heat included. 858-8545

BOULDER PARK
30233 W. 14 Mile Rd.
(W. of Orchard Lake Rd.)
Luxurious 2 bedroom, 1500 ft., Outlet setting. 2 full baths, large kitchen with table space, private laundry room, alarm system, ample storage. From $795. • 851-4800

BIRMINGHAM - 3 bedroom, 1½ bath condo, new carpet, freshly painted $795/mo. Call Mark 646-4399 ext 67 643-0750

CANTON - almost new 3 bedrooms, 1½ baths, 2 story townhouse. 1350 sq. ft. $775/mo. Available May 1. Call after 5pm 981-3359

CANTON - immediate occupancy. 1 bedroom townhouse, heat & water in major appliances included, private basement. Rents for $450. 274-5551

CANTON. 1 bedroom, 1½ baths, finished basement, appliances, pay own utilities. Immediate occupancy. Security deposit & 1 year lease required. Call after 6. 459-5349.

CONDO FOR RENT WITH OPTION TO BUY
(West Bloomfield (Lone Pine/Orchard Lake area). Lovely 2 bedroom / 2 bath condo. Attached garage, balcony, washer & dryer room in unit. Immediate occupancy. $750/mo. Call Susan to see & for further information. 626-7842

LAKE ORION CONDO-2 bedroom, 1 bath, all appliances, garage, lake access, $625/month. Plus utilities. After 5pm 935-0757

NORTHFIELD HILLS. Troy townhouse, 2 large bedrooms, 1½ baths, full basement, patio, clubhouse facilities, $815 + assoc. fee includes heat & maintenance. 647-7258

NORTHVILLE - Highland Lakes. Lakefront condo, 3 bedrooms, 1½ baths, sunken living room, formal dining room, pool, tennis. $925. mo. Available immediately. 798-3530

NOVI RIDGE
2 bedroom townhouses. Farmers welcome. Now offering 2 year leases. Call 349-6200

NOVI 2 bedroom condo, freshly painted, new carpet, all appliances, mini blinds, garage, pool. No pets. $595. Donna Donaldson: 348-3000

ROCHESTER
Paint Creek Condo, 2 bedroom, 1½ baths, garage, air, no pets, adults. 651-4576

412 Townhouses-Condos For Rent

NORTHWESTERN & Inkster, beautiful 2 bedroom, 2 bath condo, 2 car garage, 1st floor laundry, full basement. $1150 mo. Month to month basis Martha Allen Realty 855-5281 or 273-0130
Eves & weekends 855-5281

ROCHESTER - 2 bedroom, unfurnished or furnished, washer & dryer, reasonable. Call Mon-Fri between 9am-3pm. 967-7460

ROYAL OAK/TROY
Large 1 bedroom, $470 per month includes heat. $650 per month fully furnished. 851-1445

SOUTHFIELD - 11 & Greenfield. 2 bedroom spacious townhouse. 1300 sq ft. 1 full basement, appliances, central air, fenced yard, carport. $750. + utilities. Furnished townhouses available.
SHORT TERM LEASES
Fairlax Townhouse. 759-7743

TROY - April 15 occupancy for this completely furnished Executive condominium. Enjoy all the conveniences of home, including TV, microwave, washer, dryer & linens, bedroom, 2½ bath home on Otsego Lake, sleeps 8 to 10, some weeks in June, July, August. 642-0927

W. BLOOMFIELD - 2 bedroom ranch condo, light neutral decor, all appliances, 2 car attached garage, $950/mo. 649-8445

413 Time Sharing

FLORIDA - Lovely apartment, sleeps 4, on the ocean, Lauderdale By-The-Sea. Available April 23-30, $450 per week, half down. 354-5588

414 Florida Rentals

ATLANTIC OCEANFRONT - Pompano Resort Motel. Efficiencies & rooms are new. Reduced rate after 4-3-88. Free golf after 4-15-88. Call collect. 305-941-0-2570

IELA DEL SOL condo, week of April 16-23. 1½ baths, sleeps 4, on golf course. Pool & jacuzzi, tennis & beach. $1. Pete area. 535-4852

NORTH MYRTLE BEACH
oceanfront 2 bedroom Condo for rent. Call eves. & weekends 565-6043

ORLANDO - DISNEY/EPCOT
2 bedroom, 2 bath newly furnished Condo. Pool, tennis. Call 6 PM to 8 PM. 939-4533

ORLANDO, DISNEY/EPCOT - Luxury 2 bedroom, 2 bath condo, pool, jacuzzi. Weekly rental. $65 day. Days, 474-5150. Eves. 471-0777

415 Vacation Rentals

BOYNE MT. CHALET
Walloon Lake, 6 bedrooms. Sleeps 16-18. Available now till August. 464-4260 464-9684

415 Vacation Rentals

BEST NORTHEAST AREA - Otsego Lake, Gaylord, MI. Large, lakefront lodge. 5 min. to Hidden Valley, fully furnished, bedding & linens included. 6 bedrooms, large porch, living room with stone fireplace, furnished & dishwasher. June 25 - July 9; Aug. 27 - Sept. 3 available only. Rentals 2 wks - $1175. Aluminum fishing boat available, help also available.
Call Doreen Mon. thru Fri. 8-4pm 883-1804

CHARLEVOIX - Lake front condo, sleeps 2, 4 or 6. Walking distance to town. Pool, air, jacuzzi, beach nearby. 855-3300 or 393-3685

GAYLORD - Otsego Lake, 3 cottages, reduced rates June only, $250 a week. July & Aug., $300 a week. Sorry, no pets. 313-522-8745

GRAND TRAVERSE BAY
Sleeps 8 bedroom with furnished home 40' from Bay w/sandy beach, patio & sun deck. Available weekly for summer. Photos. 1-994-5827

GREAT GOLF, GAYLORD. May weekends available at wonderful Otsego Lake, sleeps 8 to 10, some weeks in June, July, August. 642-0927

HIGGINS LAKE - 5 bedroom, sleeps 8 plus crib. Approx 1 block to beach & small very nice park. Washer/dryer, fishing boat. $295. 459-4294

HILTON HEAD ISLAND
Oceanside luxury resort condo, sleeps 6, exclusive golf & tennis.
Mr. Frost. 477-8495

HILTON HEAD, SC. - Ocean villa 3 bedroom newly decorated, spectacular view on islands finest beach. Olympic pool, tennis. 459-6589

415 Vacation Rentals

HILTON HEAD ISLAND - Luxury town home at Palmetto Dunes 3 bedrooms, 3 baths, fully equipped. Close to ocean, golf & tennis. Available from April 23rd. 851-3588

HILTON HEAD-SHOREWOOD
Deluxe 2 bedroom, 2 bath, 4th floor, spectacular view of ocean & pool. Owner. 313-227-1675

HILTON HEAD, S.C. Oceanfront condo. 2 bedroom, 2 bath, 2 swimming pools, walk to tennis & golf. Available June 4th to June 11th. 652-6717

HOMESTEAD - Condos on the beach (Beach Complex). Beautiful views. Spring & Summer reduced rates. 540-2893

HOMESTEAD LAKEFRONT CONDO
1 bedroom, sleeps 4, weekends or weekly. Tennis, swimming, hiking, etc. 1-800-642-3305

HOWELL - LAKEFRONT COTTAGE
Excellent swimming, fishing & boating. Completely furnished. 1 hr. from Metro Detroit. 534-5610

MINUTES FROM THE MOUNTAIN
BRAND NEW
Spacious condominium suites available for the season or for the night at Northern Michigan's most unique condominium hotel the "Water Street Inn", on Lake Charlevoix in Boyne City. For rental or sales information call
1-800-632-8903

ORLANDO FLORIDA-luxury condo, 2 bedroom, 2 full baths, free access to 3 pools, health club & discount golf, only 20 mins. from Disney World. $470 per week. Ask for Carol. 552-0833 after 6pm 533-4347

415 Vacation Rentals

KIAWAH ISLAND, South Carolina
Select 1 to 5 bedroom accommodations Palm Harrington Exclusives
1-800-845-6994

MYRTLE BEACH, S.C. - luxury beachfront condo, sleeps 4, pools, private lighted tennis courts, great view location 420-0408, 525-3630

PETOSKEY AREA
Michigan's most luxurious resort Condominium Townhouses, located in northwestern Michigan. Over 200 acres of lovely rolling woodlands, private golf & tennis available to all guests. References please. For reservation information call
1-800-632-8903
WILDWOOD ON WALLOON
Walloon Lake, MI 49796

415 Vacation Rentals

TRAVERSE BAY CABIN - 2 bedroom, sleeps 6. All conveniences. Sandy back yard beach. Summer renting now. Call Plymouth 420-0349

TRAVERSE CITY - Traverse Bay Inn 1-2 bedroom apartments with kitchens. Under $500 weekly. Pool. Reduced June rates. Brochure. 1-800-942-2646

Traverse City - Lakeshore Resort. Charming beachfront apartments and cottages on East Bay. Private sandy beach. $500-$980 per week. Reduced June rates. 1-800-227-1997 or 1-616-938-1740

WALLOON LAKE/PETOSKEY
2 bedroom cottages available on Michigan's most scenic lake includes kayaks, gas heat & docking facilities. Perfect for spring/summer golf vacation. 863-9291 or 425-7582

415 Vacation Rentals

LAKEFRONT COTTAGES on Otsego Lake, 2 & 3 bedrooms, near Gaylord. Sandy beach, excellent fishing, championship golf courses nearby. Ask for Pete. 9am-5pm 313-531-1754 after 6pm & weekends 313-464-8309

SWISS A-frame, Grand Traverse Bay, Lake Mich., sleeps 10. Modern kitchen & bath, safe sandy beach. May to June 25, $250/week. June security deposit. Aug. $300/week. Sept. & thru Oct $250/week. By personal interview only. Days 8-5 493-1112 or evenings 326-2195

415 Vacation Rentals

SWISS A-frame, Grand Traverse Bay, Lake Mich., sleeps 10. Modern kitchen & bath, safe sandy beach. May to June 25, $250/week. June security deposit. Aug. $300/week. Sept. & thru Oct $250/week. By personal interview only. Days 8-5 493-1112 or evenings 326-2195

400 Apartments For Rent

SOUTHFIELD
1 Bedroom Apts. From $450
TEL-TWELVE PLACE APTS.
355-4424
Heat included
28350 Lockdale
12 Mile West of Telegraph
Hours: Mon.-Sat. 9-5

SAVE $500.00*
2 Bedroom Apartments
Heat Included
Franklin Hills
APARTMENTS
355-5123
On 12 Mile East of Northwestern
Hours: Mon.-Sat. 9-5
*NEW RESIDENTS ONLY. UPON SIGNING 1 YEAR LEASE, SELECTED UNITS ONLY

SOUTHFIELD

2 & 3 Bedroom Apartments from
$705
Heat Included
LANCASTER HILLS
APARTMENTS
352-2554
Twelve Mile Road
East of Telegraph Road
Mon., Tues., Thurs., Fri. 9 A.M. - 6 P.M.
Wed., 9 A.M. - 5 P.M. Sat. 9 A.M. - Noon

The Place to Live is
ROCHESTER PLACE
The place to live is Rochester Place. All newly decorated units. New dishwashers, frost-free refrigerators & self-cleaning ovens. New carpet and paint. Central air. Outdoor pool. Nearby park and Great Oaks Mall.
1 and 2 Bedroom Apartments from
$445
HEAT INCLUDED
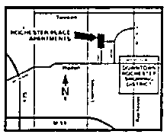
Rochester P·L·A·C·E APARTMENTS
652-0808
1016 Ironwood Court in Rochester
Mon.-Fri. 9:00 A.M. to 6:00 P.M.
Thurs. 9:00 A.M. to 8:00 P.M.

Price From $425
Value you can measure
You can see it in the size of our apartments. The amenities we offer. The services we provide. We don't just talk about value. We prove it.
Cable TV • Swimming Pool • Microwaves • Dishwashers • Air Conditioning • Heat Included • Planned Social Activities • Adult & Family Areas • 24-Hour Emergency Maintenance
Village Green of Waterford
1 & 2 Bedroom Apartments
On Pontiac Lake Road between Cass Lake and Scott Lake Roads
Mon-Fri 10-6 • Sat 9-5 • Sun 12-5
682-8900
A Village Green Community

Sycamore Creek
1 & 2 Bedroom Apartments in a beautiful country setting
New Low Price!
From $370
• Cable TV Available
• Private Entry
• Modern Appliances
• Balcony or Patio
• Air Conditioning
• Carpeting
• Pool
• Close to I-75
• Convenient to Oakland University

Open Mon/Sat., 9-6 Sun., 12-5
Located on Baldwin Rd. 2 Miles North of I-75.
Phone: 391-1322

Glen Oaks
LUXURY APARTMENTS
SYLVIA STERN MANAGEMENT CONSULTANT

Sylvia Stern and everyone at Glen Oaks wish you a happy Easter and Passover Season
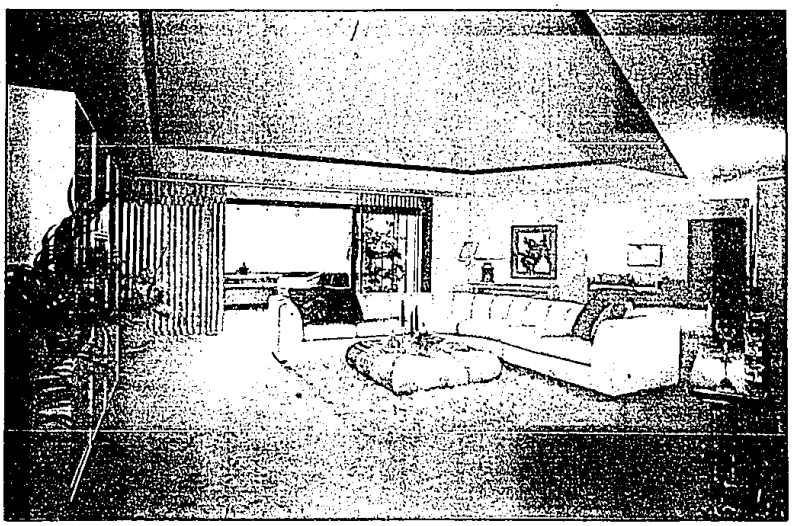
A Perfect Picture of Luxurious Living
Ranch style apartment homes approximately 2,500 square feet. Framed in a setting of spring-fed lakes, woods and resort-like recreational facilities. Amenities you have always dreamed of for your own home - 24 hour manned security.
From...$1,100
Furnished Corporate Suites Available Immediately
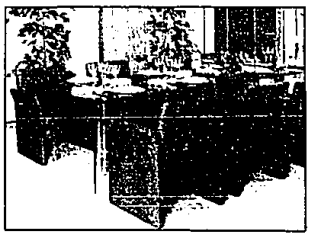
Open Wed., Sat. & Sun. 12-5 p.m. or Call for Appointment
348-7550
SYLVIA STERN MANAGEMENT CONSULTANT
43100 TWELVE OAKS CRESCENT
NOVI, MICHIGAN

(Across from Twelve Oaks Mall)

LUXURY APARTMENT COMMUNITIES
ESSEX AT HAMPTON APARTMENTS
• RANGES - REFRIGERATORS • DISHWASHERS • IN-UNIT STORAGE • CARPORTS - CARPETING • 1 & 2 BEDROOM APARTMENTS • 1 & 3 BEDROOM TOWNHOUSES • RENTAL WHILE-U-WAIT • 36 MIN CTA GOLF - POOL - TENNIS • CENTRAL A/C & HEATING • PATIO & BALCONY • WALK-ING DISTANCE TO MAJOR SHOPPING & BANKING • 24 HR EMERGENCY MAINTENANCE • MINUTES FROM FREEWAY SYSTEM
62 VILLAGE CIRCLE DR. ROCH HILLS ROCHESTER AREA 852-7500

GREAT OAKS APARTMENTS
• FULLY CARPETED & DRAPES • RANGE-REFRIGERATORS • DISHWASHERS • STORAGE • CARPORTS • 1 & 2 BEDROOM APARTMENTS • 2 BEDROOM TOWNHOUSE • TENNIS COURTS • PUBLIC TRANSPORTATION • WALKING DISTANCE TO • SHOPPING & BANKING • 24 HOUR EMERGENCY MAINTENANCE • CENTRAL A/C & HEATING
940 OAKWOOD DR ROCHESTER 651-2460

TIMBERLEA VILLAGE APARTMENTS
• CARPETING & DRAPES THROUGHOUT • RANGE • REFRIGERATOR • DISHWASHER • BALCONY • PATIO • STORAGE • CLUB HOUSE • SWIMMING POOL • CARPORTS • 1 & 2 BEDROOM APARTMENTS • 3 BEDROOM TOWNHOUSE • WALK TO SHOPPING & BANKING • 24-HR EMERGENCY MAINTENANCE • CENTRAL HEAT & A/C
416 TIMBERLEA ROCHESTER 652-3920

WINDMILL POND APARTMENTS
• CENTRAL HEAT & A/C • FULLY CARPETED • DRAPES & BLINDS • CARPORTS • BALCONY • RANGE • DISHWASHER • REFRIGERATOR • IN UNIT STORAGE • SWIMMING POOL • CLOSE TO SHOPPING & BANKING • 24 HR EMERGENCY MAINTENANCE • 1 & 2 BEDROOM APARTMENTS • HEAT INCLUDED
3620 WINDMILL DR DRAYTON PLAINS 673-7717
SAME OWNERSHIP

WE MANAGE TO KEEP PEOPLE HAPPY • 24 HOUR EMERGENCY SERVICE
Furnished and Executive Apartments Available
The FOURMIDABLE Group
EQUAL HOUSING OPPORTUNITY