CREATIVE LIVING
CLASSIFIED REAL ESTATE

644-1070
644-1100
Display Advertising

302 Birmingham Bloomfield

BEVERLY HILLS - Brick ranch, 3 bedrooms, 2 baths, finished basement & laundry. New kitchen, deck, 2½ car garage, many new features. Birmingham schools. $103,000 Silverwood, 471-0510 or 645-2907

BIRMINGHAM IN-TOWN
Authentic 1930's Cape Cod. Living room with fireplace, dining room, gabey kitchen, 4 bedrooms, 2 baths, mint condition. 1255 Villa. $153,900. 642-9652

BIRMINGHAM
QUARTON LAKE AREA
Cape Cod 3 large bedrooms, 2 full baths, formal dining room, library, sunporch, fireplace, finished basement. Excellent condition. Newly decorated. $194,900. Owners only. 647-4017

BIRMINGHAM

SPACIOUS family home, Poppleton Park area, built 1953, double lot, 4½ baths, 5 bedrooms, family room with fireplace, formal dining room, large up-dated kitchen, attached garage, sun room, plus 4 extra units, 5,264 total sq ft. Immediate occupancy. Buyers only. $299,900. Terms: 25% down, mortgage commitment for $248,000. 554 Winkleman. 647-0165

BLOOMFIELD HILLS Schools. New construction. 4 bedroom, 2½ bath, all amenities. June occupancy. $360,000 Principals only. 645-6528

BLOOMFIELD HILLS - Hickory Heights. Super 3 bedroom, 2½ bath, multi-level. Pool. Too much to list. $202,900. 642-8119

BLOOMFIELD HILLS - New Orleans Style center entrance colonial. Professional contractor's home. Included, 5 bedrooms, 4 baths, 3 fireplaces, designer kitchen with European tile, hardwood floors, marble foyer, 1st floor laundry, new 2 story wrap around deck on large wooded lot. $425,900. 626-0399

BLOOMFIELD VILLAGE
4 bedrooms, 2 baths, brick colonial, family room, screened porch. $234,000. 647-0215 or 569-8260

303 West Bloomfield Orchard Lake

AFFORDABLE!
"TENNIS"
Anyone? Franklin Knolls, nice ranch with 3 bedrooms, 2 way fireplace, florida room, almost an acre with tennis court, in-ground pool. Available 1 year home warranty!

Century 21
HOME CENTER 476-7000
11 Mile & Middlebelt

LAKE PRIVILEGES, W. Bloomfield Recently remodeled, open floor plan, 3 bedrooms, large lot, 2½ car garage Owner. $89,700. 851-5933

NEW CUSTOM CONTEMPORARY
New builders home under construction across from Walnut Lake Super open floor plan. Too much to list mention! 855-9112 or 855-1459

OUTSTANDING - Orchard Lake Two story, on cul-de-sac. 4 bedrooms, 2.5-3 baths, fireplace, large kitchen with sitting room, great room with wet bar. $299,000. Atlantic Assoc. Inc. 644-6269

SPECTACULAR VIEW of Upper Straits Lake from all 3 floors, beautiful contemporary home featuring cedar & redwood exterior, 3 car garage, 3 family rooms, 2 baths, hardwood flooring, great room with fireplace. West Bloomfield Schools. $149,500. Bill Kaer 363-9072, or Dave 357-6286

W. BLOOMFIELD - By Owner. Lovely 2 bedroom, large family room, full basement, lake privileges. On freed lot. $58,900. 626-9074

304 Farmington Farmington Hills

A SHOW PIECE!
3 bedroom ranch, contemporary flair, private setting on 1 acre. Completely redecorated. $134,900. 353-9770 ext.2138 or 471-5494

304 Farmington Farmington Hills

A GREAT BUY
2 bedroom ranch, 1½ car attached garage, family room, plush carpeting. Home Warranty. Good condition, good location. Only $52,900

Call BILL TEBOR
422-6030
RE/MAX FOREMOST, INC.

ATTRACTIVE 3 bedroom, 2½ bath ranch on ravine lot/winding stream. Complete suite on lower level. $149,900. Buyers Only. 625-0682

ATTRACTIVE 3 bedroom brick ranch, 1½ baths, fireplace, garage. Newly decorated. Nice neighborhood. 661-4306

BEAUTIFUL 4 bedroom, 2½ bath colonial, 1st floor utility, basement, garage, deck, ½ acre lot, 12 Mile/Drake area. $147,000. 661-0154

BY OWNER-Chatham Hills sub with 37 acre park. 3,000sq ft. colonial. Brick & aluminum exterior. 2 full baths. 2 ½ baths. Carpeted hardwood floors throughout, formal dining room, family room with fireplace, 1st floor laundry, full basement, 2½ car attached garage. Excellent condition inside & out. Original owner. Priced to sell. $159,900. For appointment 477-3866/237-3520

FARMINGTON Hills - cape cod, 3 bedrooms, basement, garage. $69,900, simple assumption. Call Ron, Re/Max Executives. 737-6606

FARMINGTON HILLS - Spacious 2700 sq ft., 4 bedroom, 2½ bath Tudor, open floor plan, library, large family room/fireplace, 1st floor laundry, central air, 2 car garage, sprinkler system, deck, many extras. $225,500 S Mar/Fieldstead. 477-2725

FARMINGTON HILLS - BY OWNER
3 bedroom brick ranch. Air. 2½ baths. Finished basement. Deck. 2½ car garage. $84,900. Days - 432-2322. Eves. 478-7978

HOLLY HILLS
4 bedroom, 2½ bath contemporary on heavily wooded lot. 3 car garage, deck. $171,200. 855-9073

JUST REDUCED/RENT BUSTER
Low investment and monthly payment will make this 2 bedroom colonial your home, or income. Family size rooms and many maintenance free features. Low traffic street. Now only $54,900. Call immediately.
CENTURY 21 - Hartford
478-6000

LIKE NEW!
Well maintained sparkling clean tri-level in great neighborhood. Very large beautiful yard with separate entrance for entertaining. City water & sewer for house all appliances, central air, patio, deck Bar-BQ and maintenance free exterior. Family room with fireplace, dining room, den, 3 bedrooms and 3 full baths! 2 car attached garage with opener. Farmington Schools. $165,000. WON'T LAST! Call for appointment.
SIGNATURE III, INC.
459-4010

OPEN SAT. & SUN. 2-5. 34825 Bunker Hill, Farmington Hills. Immaculate 3 bedroom colonial. AC Sprinklers. Finished basement. Many extras. $124,900. 533-7594

ROLLING OAKS Area - Just redecorated, 2 bedroom condo, decks backs to commons area. $168,900. By owner, must sell 661-0154

WANTED: a growing family that requires a spacious stunning home in exclusive West Brook Manor, Farmington Hills. Convenient to schools & shopping, excellent school system. Call Bryer Protection Plan inquiries. $129,900. ERA Lakeshore Realty 363-5010 (7653)

3 bedroom ranch, updated kitchen, cathedral ceiling, patio, $63,900.
ERA - COUNTRY RIDGE
474-3303

305 Brighton, Hartland, Walled Lake

BRIGHTON - 5 bedrooms, 2 full baths, 2 fireplaces, large kitchen, dining area, living room, family room, basement, water, 2½ car attached garage. Half acre, nice wooded area. $113,000. 227-7405

LAKE PRIVILEGES on Worsway Lake. 3 bedroom split-level, living room, family room, rec room, large deck. $82,900. 624-5648

WALLED LAKE - 3 bedroom brick ranch, breezeway with attached garage, fenced yard with patio. $68,900. After 5pm. 624-2488

306 Southfield-Lathrup

BIRMINGHAM Schools - Spacious contemporary, great room, 23 ft. master suite, cul-de-sac, family neighborhood. Move-in condition. $109,900. 642-5059

BIRMINGHAM SCHOOLS. Southfield tri-level. 4 bedroom, 2½ baths, oversized family room with natural fireplace, air, Florida room, new carpeting, drapes, paint, mint condition. 2,300 sq ft. Original owners, immediate occupancy. $114,700. 646-9457

BY OWNER - Serene, spacious 3 bedroom, 2 story, in exclusive location, on 9 ½ acres, fenced wooded lot. Easy FHA assumption, at 8 half 9%. Recently remodeled. All appliances included, fireplace, 2 car garage. $53,500. Days. 446-5014.

307 South Lyon Milford-Highland

CUSTOM COLONIAL
with a 2 acre setting. Surround yourself by nature while living a life of luxury with 4 bedrooms, 2 full baths including a master suite, two ½ baths, 1st floor laundry, and a spacious eat-in kitchen overlooking a wooded backyard. Attached 3 car garage, basement and much more. Priced at $174,900 with a great financing deal. 4 bedrooms, 2½ baths, 1st floor laundry, $173,900. 625-9798

STONE COTTAGE on Big Lake in Springfield Twp. 2 bedroom, 100x150ft. lot, quiet location. $54,900. 625-4928

308 Rochester-Troy

TROY, 3 bedroom ranch, 1½ baths, 2½ car attached garage, laundry room, built in 1989, great family neighborhood, near Troy high school. By owner, $54,000 680-0848

TROY - 5427 English, immaculate, 4 bedroom 1½ bath, colonial, family room, fireplace, central air, deck, private yard, $129,900. 879-8481

309 Royal Oak-Oak Park Huntington Woods

BERKLEY, older style, 2 bedroom, large living room, room dining room, basement, attached garage, newly updating, estate sale. 549-2450

BUNGALOW - 1/4 story, Royal Oak. 3 bedrooms 12 Mile & Rochester Roads. After 4pm 588-9284

311 Homes Oakland County

LAKE ORION - excellent starter home or investment property. 3 bedroom ranch, attached garage. $30,000. Cash. 852-4727

NEW 3 BEDROOM HOMES
1 & 2 full baths, walk-in closets, dining rooms, built-ins, doorwalls & more! From $59,900 to $74,900 in the following locations:
Rochester Hills
Oxford
Commerce
West Bloomfield
Troy
Shelby-Utica
Auburn Hills
Southfield
Wind Lake
KEATING COMMUNITY HOMES
334-6860

NORTHERN CLARKSTON - by owner, rustic, contemporary on heavily wooded lot/ravine 1.3 acre lot. Paved country sub. 3 car garage, great room, 3 possible 4 bedrooms, 2½ baths, 1st floor laundry, $173,900. 625-9798

STONE COTTAGE on Big Lake in Springfield Twp. 2 bedroom, 100x150ft. lot, quiet location. $54,900. 625-4928

312 Livonia

A BIT OF EVERYTHING
can be found here starting with a 330 foot lot. Inside, this ranch offers an open feeling with 3 large bedrooms, country kitchen, central air, and 2 baths. The enclosed porch overlooks the large lot and the garage is heated too. $73,900
HARRY S.

WOLFE
474-5700

ALMOST NEW
and nestled in the trees, here is a gorgeous 3 bedroom ranch with all the goodies. There is a beautiful view from the living room, family room, and master bedroom that looks out into the trees, the custom deck off the family room is perfect for entertaining and you'll enjoy the 2½ car garage, a private master bath, central air, and 2 car attached garage. $173,900.
HARRY S.

WOLFE
474-5700

BE THE 1ST
To see this W. Livonia 3 bedroom brick ranch with central air, large kitchen, remodeled bath, aluminum trim, basement, 2 car garage with door opener. $76,900. Call.
CAROL HAINLINE
CENTURY 21
ROW 464-7111

BRICK RANCH-3 bedroom, huge fireplace, move in condition, 2½ car garage, lot 100X300, 8/Merriman area. $49,000. Realtor. 427-5863

BY OWNER, 4 bedroom colonial with attached garage, 2½ bath, fireplace, finished basement with private lot. Appointment only. 464-9269

CASTLE GARDENS - 3 bedroom, 2½ bath brick ranch, family room fireplace, central air, basement, 2 car garage. By Appt. 464-7961

LIVONIA
LARGE QUAD-LEVEL
Brick 4 bedroom, 3 full baths (1 in master bedroom), dining room, large walk-out family room with fireplace, 3 tiered patio and yard, central air, and built-ins, 2 car attached garage. Will sell fast at $129,900.
CZI CHALET 477-1800

312 Livonia

Close To Everything
Well maintained brick ranch with 1½ baths, attached garage, large fenced yard, newer carpeting and roof, close to downtown Livonia. $81,900. Call:
JOAN ANDERSEN
COLDWELL BANKER
459-6000

COVENTRY GARDENS
2,000sq ft., tri-level on beautiful treed lot, 3 bedrooms, 2½ baths, library, central air, 2 car garage, fireplace. Buyers only. After 2pm 261-2837

Dollar-Wise Dream
Attractive ranch includes brick design, great family area. Carpeting, family room, extra large bedrooms, modern kitchen, 3 bedrooms, 2 full baths, work-shop, fencing, patio, storm windows, near everything! $45,900.
CENTURY 21
Hartford South 464-6400

JUMBO COLONIAL
2550 square ft. family home, 5 bedrooms, 2½ baths, 1st floor family room, 1st floor laundry and finished basement with bar. Side entry garage. Located in popular Gotview Meadows Sub. $149,900
HARRY S.

WOLFE
421-5660

LIVONIA & AREA
WESTLAND-COUNTRY SPLENDOR
Ellen Wait will you the setting of this exquisite custom built ranch. Beautiful lot is almost 1 acre. Surrounded by nature, large windows and wildflowers. Home has hardwood floors, two fireplaces, walk-out basement and much more. Priced at $139,900 (LIONRev) Call 522-5333

LIVONIA-Experience the charm of country living in the heart of Livonia. Picturesque four bedroom colonial on natural fireplace in the family room, wood floors, 2½ car garage, all situated on country size treed lot. $89,900 (SORey) Call 522-5333

FARMINGTON HILLS-Custom built ranch style home built in 1967 and nestled in desirable N. Farmington location. Contemplate this home for himself and didn't hold back on quality. Features large great room, beautiful oak kitchen, 3 bedrooms, 3 full baths on 1st floor with whirlpool tub in master, huge wood deck, 24x24 insulated garage, full basement and many fine amenities. $133,900 (ILoRess) Call 522-5333
SCHWEITZER REAL ESTATE
BETTER HOMES & GARDENS

LIVONIA- 5 Mile/Haslett, 14950 Arden Court. 3 bedroom brick, family room, excellent neighborhood, $65,900. 451-2042

METICULOUS COLONIAL - 37617 Sunnyside. Between 5 & 6 Mile, off Newburgh. 3 bedrooms, 1½ baths, attached garage, fireplace, deck, air, sprinkler system & much more. No brokers. By owner. 464-4252

NEW LISTING
Large family room with natural fireplace, master bedroom has full bath and extra large closet area, 1st floor laundry, central air, finished basement, 2 car garage. $84,900.
CENTURY 21
Hartford South 261-4200

NEW SUB
PRIDE'S COURT
(7 Mile-Newburgh Area)
3 Home Sites remaining
Starting at $126,000.
RANCHER BUILDERS
591-3433

PRIME LOCATION
of Northwest Livonia for a 3 bedroom country style colonial. 2½ baths, family room, natural fireplace, 1st floor laundry, oak foyer wood windows, and much more. Large country setting lot. $139,550
HARRY S.

WOLFE
421-5660

ROSEDALE GARDENS, 4 bedroom, 2½ bath, formal dining room, fireplace, finished basement, 2½ car garage, $81,000. 422-3132

Spacious Ranch
4 bedroom brick home in desirable area. Large kitchen, family room, attached garage, fenced yard. Priced to sell at $62,500.
COLDWELL BANKER
478-4660 261-4700

STONELEIGH VILLAGE
Elegance and a serene setting can be yours. 4 bedrooms, 2½ baths, formal dining room, 1st floor laundry. Deck overlooks park like yard with towering shade trees and a 2½ car attached garage. $149,900
HARRY S.

WOLFE
421-5660

312 Livonia

THE 18 FOOT KITCHEN
family room with fireplace, and master bath are almost unheard of at this price. 3 bedroom ranch with attached garage on a double lot. $58,900
HARRY S.

WOLFE
421-5660

THOSE WHO HESITATE
will loose on this just listed quad close to I-96. 4 bedrooms, 2 full baths, 2½ car garage & super shop! Ideal for a large family. $69,900
HARRY S.

WOLFE
421-5660

313 Canton

ATTRACTIVE 4 BEDROOM HOME
with family room with fireplace, fresh paint, new carpet, cart serviced and country decor. Only $102,900. (B-441)

FANTASTIC 4 BEDROOM, 1½ bath tri-level with large country kitchen and attached 1½ car garage. Absolutely a must see! $84,500. (M-466)

SUPER PLACE TO RAISE KIDS!
Spacious 3 bedroom, 1½ bath colonial with full basement. Random planks add flair to family room, new carpeting in living room and formal dining room. A steal at $87,900 (B-432)

The
Michigan
Group
Realtors
591-9200

BY OWNER. Walk to Canton School & Park. Brick ranch, 1400 sq. ft., 3 bedrooms, 2 full baths, family room/fireplace, full basement, 2 car attached garage, nice floor plan. $89,900. 981-8967

Country Living
at its best in this Custom quad on ½ acre wooded lot. Family room, fireplaces, office, 3 or 4 bedrooms, 2½ baths, 3 car attached garage, wood deck with lights and gazebo, 3 covered accesses, 2½ to 3 car garage, many extras like leaded glass windows, wet bar, country kitchen. Just listed at $166,900.
Call FRED BELISE
COLDWELL BANKER
459-6000

CUSTOM CUSTOM RANCH
Out of the ordinary - 3 bedroom brick home, offers - living room, dining room, kitchen, built-ins, light cabinets, oak floor, family room with 2-way fireplace, 2½ baths, 1st floor laundry, finished basement, 2½ attached garage, 2 lots. $99,900.
CENTURY 21
NADA, INC. 477-9800

DESIRABLE MAYFAIR SUB is the location for this 4 bedroom, 1½ bath colonial. Hard wood floors throughout, 2 car garage, $84,900.
CALL MARDA BENSON
Re-Max Boardwalk 459-3600

NORTH CANTON - Meyer subdivision. 8561 Westchester. Charming 4 bedroom colonial. 2½ baths, fireplace. Attractively decorated. Wallpaper, drapes, carpeting, wood trim. Extra large master bedroom with ½ bath, walk-in closet, dressing area, large room, dining room. Beamed family room/ fireplace, walk-out deck & in-ground pool. Overlooking desirable ravine lot. $128,000. Buyers only. 453-1978

SUMMER
PEOPLE
This 3 bedroom brick home with attached 2½ car garage, large family room, fireplace in family room & 1½ baths is for you! Relax on the deck or jump in and enjoy the Kayak pool that is included. This home also backs up to a 5½ acre subdivision park. All of this for just $83,900.
Century 21
J. Scott, Inc.
522-3200

WINDSOR PARK - excellent location, well kept, 4 bedroom, 1½ bath quad, $109 sq ft, 2 car attached garage, family room/fireplace, $107,900. By Owner. 453-4442

314 Plymouth

Botanist Delight
31 special perennials and trees on 80 ft lot surrounding this 3 bedroom with remodeled kitchen, family room with wood burning fireplace, 2 patios for summer fun, attached garage with extra storage, walk to shopping and schools. $79,900.
Call BILL RUGG
COLDWELL BANKER
459-6000

BY OWNER - Plymouth Twp. 3 bedroom brick ranch, 2 baths, garage, finished basement, large lot. $81,400 459-2119

BY OWNER - Trail Wood Sub, 4 bedroom, 2½ bath colonial, large family room with fireplace, all new carpet & paint throughout. $174,500. After 6pm. 455-9957.

BY OWNER - 4 bedroom quad, 2 baths, Plymouth Twp. New kitchen cabinets, new garage door. 459-2753

DELIGHTFUL HOME with lots of charm. Hardwood floors, oak woodwork, 3 bedrooms, 2 car detached garage, finished basement, walk to downtown. $84,500.

PERFECT LOCATION for this all brick 3 bedroom bungalow. Fireplace, country kitchen, hardwood floors, finished basement, neutrally decorated. $102,500.

WELL MAINTAINED 3 bedroom ranch in Old Village. Zoned light industrial. Lot size 55x146. We need a 30k down buyer for this home. $69,900.
CALL MARDA BENSON
Re-Max Boardwalk 459-3600

ERA MARK REALTY
Wonderful Plymouth 3 bedroom Cape Cod. $126,000. Ask for Adrienne 455-4100 or 451-7248

LAKEPOINTE - Plymouth. 4 bedroom colonial 2½ baths, patio, family room, fireplace, large lot. $129,500. Serious inquiries only. 420-0614

SUPER SHARP Sunflower Village bungalow. Clean, like condition with all the extras! Buyers only! $137,900.453-6299

Ultimate In Elegance
Custom "Outlook" built tudor enhanced with all the custom amenities one could want - circular staircase, grand entrance-way, plush carpeting, 2 oak paddings, outside kitchen with island counter, French doors, deck, professionally landscaped. $295,900.
COLDWELL BANKER
420-2100 464-6881

$94,900
First ad on this new listing in Plymouth Twp. 3 bedroom, 1½ bath brick ranch with full basement and 2 car garage. Located on a country-type 50 ft. lot in quiet area, there's a fireplace room that overlooks all dining area. Call KEN W. today at
Re-Max Boardwalk 459-3600

315 Northville-Novi

A. BAJARDI CONSTRUCTION
50 building sites.
Packages starting at $179,900.
349-1106

COUNTRY LIVING in the city. Original owner. 3 bedroom, 2½ bath ranch in Northville Estates on approx. ½ acre. Quality abounds in this fine home. Don't miss seeing it! $144,900.
CALL MARDA BENSON
Re-Max Boardwalk 459-3600

NORTHVILLE- Lovely landscaped colonial in prime area. 4 bedrooms, 2½ baths, first floor laundry, finished walk-out basement, family room, dining room, lovely kitchen & much more. $162,900. Sale by Owner. H.M.B Hodine 569-0070

NOVI - 24647 Fairway Hills Dr., Sheraton. 3 bedroom tri-level condo, 2½ bath, 2 car garage, 1 yr. old. $141,900. After 6pm. 348-3001

3 bedroom, 2 bath brick ranch, fireplace, formal dining, 30x33 attached garage. $119,900.
ERA - COUNTRY RIDGE
474-3303

WHAT A START
this home will be for some lucky couple. A 1½ story, 3 bedroom home, the newer kitchen with its roomy eating area is one of the highlights here. Another would be the family room or maybe the 2 bedrooms upstairs. 3 spacious bedrooms and can den other plenty of space. There's even room for a garage. Don't miss out. $44,900
HARRY S.

WOLFE
474-5700

316 Westland Garden City

CAPE COD
4 bedrooms. Ready to move in. Good school district. Heated 1½ car garage, newer remodeled kitchen, carpeted throughout, $58,900.
COLDWELL BANKER
478-4660 261-4700

GARDEN CITY - 3 bedroom brick ranch, finished basement, recently redecorated, $59,900.
582-4911 581-2182

JUST LISTED
Pride of ownership is clear throughout this warmly decorated home. 3 bedrooms, 1½ baths, newer roof and carpeting, all appliances stay, 2 car garage. $53,900.
HARRY S.

WOLFE
421-5660

LARGE FAMILY?
You'll fall in love with this 3 bedroom brick and aluminum colonial, central air, finished basement included kitchen and bar area, 2 full baths, large deluxe grill and deck, garage. $78,900.
CENTURY 21
Hartford South 261-4200

NEW LISTING
Beautiful 2 bedroom all brick ranch, mint condition, all appliances included in sale price. Don't wait long at $51,900.
CENTURY 21
Hartford South 464-6400

OPEN HOUSE - SUN. 1-5pm. 7585 Terry, W. of Newburgh, N. of Ann Arbor Trail. Livonia Schools - by owner. 3 bedroom brick ranch, 1½ baths, built in appliances, large screened patio, new furnace, basement, newer roof, aluminum trim, 2½ car garage. $68,900. 525-3373

PARADISE
Gorgeous 3 bedroom brick ranch, beautiful setting on 1 acre lot, 1½ baths, huge family room with fireplace, dining room, kitchen with fireplace, country kitchen,in-ground pool, 2 car garage. Many extras. Must see.
Century 21
CASTELLI 525-7900

Plenty of Space
for the large family! 5 bedroom colonial, 2½ baths, formal dining room, family room with fireplace, kitchen with its deep 2 car garage. Livonia schools. $86,900. Call:
CENTURY 21
ROW 464-7111

Starter's Delight
3 bedroom aluminum bungalow with finished basement, fenced lot, oversize 2 car garage, plus lawn equipment. Asking $52,900. Call:
CENTURY 21
ROW 464-7111

Tastefully Decorated
3 bedroom brick ranch - has all you are looking for. Finished basement, 2½ car garage, central air, above ground pool, Wayne Westland post. $57,900.
COLDWELL BANKER
478-4660 261-4700

Very Attractive
3 bedroom brick ranch with doorwall to 13 x 7 wood deck, easy to tend yard, 2 double closets in master bedroom, ½ bath in basement. Move-in condition. $54,900. Call:
CENTURY 21
Your Real Estate 525-7700

WESTLAND / BY OWNER
3 bedroom maintenance free brick ranch, full basement, central air, 24X24 garage, new roof and energy efficient furnace, drive. $52,900 firm. 729-4122

WESTLAND. 3 bedroom brick, garage, pantry, utility room, corner lot. $58,900. 348-1878 or after 5pm, 563-8337

317 Redford

BY OWNER. See how much house your money can buy. 3 bedrooms, 2 baths. Super sharp & clean. $48,900. Open Sun. 2-6. 536-1853

BY OWNER - 3 bedrooms, partially finished basement, newer furnace & insulation, paved street, near Schools, Mile, E/Inkster. $36,900. 255-2647

MILLION DOLLAR VIEW
Beautiful 3 bedroom brick bungalow, gorgeous view of golf course, large living room, formal dining room with bay window, finished basement, garage, neutral carpet, fenced yard. $63,900.

SHARP BUNGALOW
3 bedroom, offers - family room with fireplace, large kitchen with no-wax floor, finished basement, plush carpeting, fenced yard, fenced 2½ car garage. $46,900.
CENTURY 21
NADA, INC. 477-9800

NEW CONSTRUCTION
Bargain new home in northwestern Redford. 3 bedroom cedar sided ranch, oak cabinets, carpeted and insulated windows. Immediate occupancy. $46,900
HARRY S.

WOLFE
421-5660

REDFORD TWP. 3 bedroom Cape Cod ranch with fireplace, large yard. E. of Telegraph, S. of W. Chicago. $48,900. 477-1670

REDFORD - 3 bedroom brick ranch, 2½ car garage, full basement, clean & well maintained. $38,500. By owner. 535-1176

SO.REDFORD 3 bedroom ranch, 1½ car garage, excellent area. Best buy in town! Immediate or near moving. $36,500. Agent 937-2343

SWINGING SINGLES
would enjoy the low maintenance but love the lot size offered in this cute 1½ story home. Enjoy the comfort of the huge living room, modern bath and even a garage. $34,900
HARRY S.

WOLFE
474-5700

317 Redford

RENT
WHILE BUYING
PARK VIEW from enclosed screened porch, large aluminum sided bungalow with 6 rooms, 50 x 150 ft. lot, cost 1 2 bedroom moves you in. $495/mo. rent, until closing, then $390/mo at 10¼% FHA 30 year mortgage includes taxes & insurance. More reasonable than renting. Sincere & qualified buyers only. Low price.
$34,750

NEW LISTING
Sparkling interior in Silver Sub., Bulmer School 3 bedrooms, family room, 1½ baths, large & super shaft kitchen. Be the first to see this. $48,900.
TEPEE
28200 7 Mile 533-7274

TWO BEDROOMS, double lot. Florida room. $23,000.
534-8868

WHAT A START
this home will be for some lucky couple. A 1½ story, 3 bedroom home, the newer kitchen with its roomy eating area is one of the highlights here. Another would be the family room or maybe the 2 bedrooms upstairs. 3 spacious bedrooms and can den other plenty of space. There's even room for a garage. Don't miss out. $44,900
HARRY S.

WOLFE
474-5700

318 Dearborn Dearborn Heights

BEAUTIFUL 3 bedroom all brick ranch, 2 car garage. $22,000. Inquires Lynn Contract, 561-9300, 10 Year Pay-off. 561-8812

BRICK - Dearborn, great area, 4 bedrooms, 1½ baths, garage. Bank appraised at $47,000. Asking $42,500. By Owner. 561-1092

CUSTOM RANCH
remacting an owners true pride in their home. The home is 100% brick in is set up with the gourmet in mind! Features Jenn-Air stove, oak cabinets, and microwave for starters. Other features include master bath, central air, 2 car attached garage hot water heat. Don't miss it. $149,900
HARRY S.

WOLFE
474-5700

N. DEARBORN HEIGHTS
Custom 1650 Ft. ranch. Country Contemporary. Multi-level living room 27x20 sq. ft., 3 bedrooms, 2 full baths, custom kitchen, gourmet cooking, overlooking "Hinkes Dr. Fabulous Wooded Ravine" Symphony Home Walk-", 3 bedrooms, 2 fireplaces, 2½ baths, custom kitchen, gourmet cooking, overlooking ravine, outstanding master bedroom suite with private deck. $185,000.
CALL MARDA BENSON
Re-Max Boardwalk 459-3600

POTOMAC TOWN
W. BLOOMFIELD. A Gem, 2 bedroom, 2 bath ranch, library, fireplace, 1st floor laundry, private fenced patio, garage, must see, $119,500

CROSSWINDS
FARMINGTON HILLS. Beautiful 2 bedroom, 1½ bath townhouse, fireplace, 1st floor laundry, window treatments, private patio, pool, tennis. $84,900. Call:
CROSSWINDS COMMUNITIES
661-5733

PRIME N. ROYAL OAK location; condominium living, all amenities, unique Loft bedroom/walk-in closet, neutral colors throughout, finished basement. Free gas & heat. Must see! $125,000. Call 524-3124

OPEN SUN., 1-4pm; 5095 Crooks; between 14 & 15 Mile. Esplanade Condominiums, Unit #1

ROCHESTER Hills - 3 bedroom townhouse condo, and unit, fireplace, finished walk-out, garage, enclosed wood patio & deck, central air, pool. $105,700. 652-3219

ROCHESTER HILLS - 2 story, 3 bedroom, finished basement. Neutral decor, all appliances, central air, pool. End unit on nature preserve. $90,500. 652-0918

ROCHESTER - Meadowfield condo. 2 bedroom, townhouse & ranch models, 2 baths, fireplace, basement, garage. Great views, locations & model extras. By appointment 656-5670

ROYAL OAK/Irvine area - 2 story - 1 bedroom, 1 bedroom, 1½ bath, new appliances/carpet/kitchen/bath, all appliances, finished hardwood floors. Desirable unit borders large family treed woodland. Could be utilized as strong income property. $43,900. 433-6729

NORTHFIELD HILLS, Troy, 3 bedroom, 1½ baths, gas fireplace, central air, family room, $89,900. Make offer... 641-7549

TROY - Northville Hills. 1500 Brentwood Drive, 3 bedrooms, 2½ baths, Garage, Fireplace, New carpeting, newly decorated. Open House Sun. 1-4. 641-6928

WEST BLOOMFIELD CONDO
Fabulous 1880 sq. ft. condo at beautiful Maple Place. 2 bedrooms & loft, 3 full baths, vaulted ceiling in guest room, basement & attached garage. This priced to sell condo is located adjacent to the pool & clubhouse. Classic Realty: or 737-6800 689-5020

WESTLAND
Neat & clean 2 bedroom condo with beautiful view in convenient location. Laundry room, dining room & many extras. All appliances stay. First offering, asking $32,900.
Century 21
COMMUNITY
728-8000

W. BLOOMFIELD - Prestigious Pebble Creek. Beautiful ranch, wooded site, private courtyard entry, Cathedral ceiling, 2 bedrooms, 2 baths, library, natural fireplace. Custom designed kitchen, elegant master bath, shower & Jacuzzi. Finished lower level. 737-3728

327 Duplexes

NORTHVILLE DUPLEX - Side by side, 2 story, finished basement, 3 bedrooms, top condition. $158,000. Open Sunday 2-4pm. 496 Fairground. 995-1533 642-2393

328 Townhouses

ANNOUNCING
GRAND OPENING
LAKEVIEW CLUB:
Milford Center View and live right on Lake St. Clair. You can now own a brand new condo 1,600 sq.ft. home with 2 car garage for the price of a lesser quality lake lot, located on Jefferson at 11½ Mile.
Furnished model open Sat. & Sun 1:30 - 6:30, Tues. 4-8pm
PIKU MANAGEMENT
774-6363

TROY - Northfield Hills, 2 bedroom, 1½ bath, and unit townhouse. All appliances, fireplace, pool, tennis. $84,900. Evenings: 641-6293

332 Mobile Homes For Sale

BARRINGTON, 24 X 68, 1580 sq. ft., 7 rooms plus utility room, 3 bedrooms, 2 baths, 3 carpeted covered decks, plus covered patio, shed. $23,500, negotiable. No land contract. 348-4297

UCOM
UNITED CONDOMINIUM OWNERS OF MICHIGAN
Presents
Fourteenth Annual Seminar
Saturday, April 23, 1988
Hilton Hotel—Southfield
17017 West Nine Mile Road
Southfield, Michigan 48075
Speakers will discuss such topics as...Amending Documents, Finances...Reserves...Insurance...Contracts...Security Lighting...Managements...Preventive Repairs, etc.
RESERVATIONS CAN BE MADE BY APRIL 21, 1988
call or send to: UCOM, Edna L. Clarahan, 30769 Shiawassee, Farmington, Michigan 48024.
Phone 478-0969
"AN IMPORTANT EDUCATIONAL EXPERIENCE FOR ALL CONDOMINIUM PEOPLE"

You are invited to attend the
Grand Opening
of
Lakeview Club
Visit our furnished model Saturday and Sunday 1:30 pm - 5:30 pm
Tuesday night 4:00 pm - 8:00 pm

Custom Built Luxury Townhomes on Lake St. Clair
Jefferson Avenue at 11½ Mile Road, St. Clair Shores, Michigan
Million Dollar View for ¼ the Price and Live Right on Lake St. Clair

Superb quality amenities include dramatic entrance, rich marble tiles, sunlit decks, large bay windows, a most impressive living room with a fireplace, kitchen nook, library or dining room, living level powder room, master bedroom with 2 walk-in closets, fireplace, whirlpool tub and separate shower, large 500 sq. ft. bonus room and 2 car garage. 2,500 sq. ft. of living space. Visit our beautiful, furnished model by Interior Designer Rick Campbell of Hudson's Eastland Design Studio.

Heating and Cooling by
Weatherking
A Michigan Product Competing the World!
5 Year Warranty Labor & Parts

OFFERED EXCLUSIVELY BY:
Piku Management Co.
18263 10 Mile, Sta. B
Roseville, MI 48066
(313) 774-6363

THE HARBOURS
LUXURY CONDOMINIUMS
NATURAL LAKESIDE COMMUNITY
- Ranch type units with private entrance and attached garages.
- Walk-out basements
- All kitchen appliances
- Vaulted ceilings
- Main floor laundry

From $99,900 to $149,900

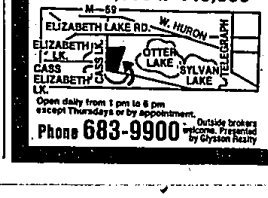

Open daily from 1 pm to 6 pm
except Thursdays or by appointment.
Phone 683-9900 Outside brokers welcome. Presented by Grysson Realty