500 Help Wanted

AIR CONDITIONING HEATING. Refrigeration Service Person Wanted. Experienced Full time benefits 546-5440

ALUMINUM SIDERS Needed. Minimum 2 years experience 533-4051

BOBLO ISLAND TICKET WINNERS

MARY KOCZARA
25816 Hunt Club
Farmington Hills

MR. & MRS. WILLIAM GURNEY
10540 Joy Road
Plymouth

Please call the promotion department at the Observer & Eccentric by 5 p.m. Friday, July 22, 1988 to claim your TWO FREE BOBLO ISLAND TICKETS.

591-2300, ext. 404

CONGRATULATIONS!

ALVIN'S

Womens specialty store seeking individuals who like fashion to join their sales staff. Excellent pay, base plus commission. Flexible hours & benefits. If you are ready to shop, then we'd love working together. Apply at East Oakland Mall, Eastland & Lakeside Stores

AMERICAN FIELD MARKETING needs dependable people to deliver magazines to subscribers in Plymouth, Livonia, Redford & Westland. Earn earnings of $25 to $50 weekly. Ideally for people contact required, you must be 18 years or older, car & license required. Call American Field Marketing at 271-7143

BUSCO MANAGERS/CASHIERS WANTED. Full or part time. Apply in person: 31360 12 Mile, Farmington Hills. Middlebelt, Westland, Inkster and Plymouth, Redford

APPRAISAL ASSISTANT & CLERICAL

General office & telephone skills required as well as computer literacy. Knowledge of basic mathematics helpful. Some of personal car necessary as mileage reimbursement. Full time position. For interview call 588-1010

500 Help Wanted

A Kelly job is extra MONEY

Immediate Assignments

In Farmington and Novi

- Production Workers
- Light Assembly Workers
- Day and afternoon shifts

In Rochester

- Light Assembly workers
- Light Packagers
- All shifts

In Royal Oak

- Stock Work
- Days & Afternoons

CALL TODAY

Farmington 471-2000
Rochester 852-8800
Bloomfield 642-9650
Berkley 398-7900

KELLY SERVICES
The Kelly Girl • People
Not An Agency. Never A Fee
Equal Opportunity Employer M/F/H

ANIMAL GROOMER - Experience necessary, for veterinary hospital with established clientele. Deerpond Veterinary Hospital 581-8525

ANIMAL PEOPLE
Experienced Kennel help wanted
Farmington Hills 851-2191

APARTMENT MAINTENANCE People wanted for painting vacant units for occupancy Westland area. Flexible positions. For details call Mon-Fri 9am-3pm 729-5659

APARTMENT MAINTENANCE
Full time at a Farmington Hills apartment complex for Building & Grounds Maintenance. Call 9-5 PM 476-1240

APARTMENT MANAGER
Ideal for retiree. Must have at least 5 years experience. 32 units. Send resume to Apartment Manager, 4000 Town Center, Ste 190, Southfield, Mich 48075

APPLICATIONS BEING taken for full or part time Deli help. Must be 18. Benefits available. Apply at Maria's Italian Bakery, 41652 W. 10 Mile, Novi

500 Help Wanted

APARTMENT MANAGER
On-site position for experienced person in Trenton. Working knowledge of carpentry, electrical & plumbing repairs. Cleaning & general office work. Top pay for experienced Apartment Manager. 2 bedroom townhouse included. Suitable for retired person. Please send resume to:

CERTIFIED REALTY, INC.
38345 W. 10 MILE RD., SUITE 300
FARMINGTON HILLS, MI 48024
313-477-7100

APPLY TODAY
WORK TODAY

ASSEMBLERS
PACKAGERS
GENERAL WAREHOUSE
MACHINE OPERATORS

We have immediate openings in Livonia & surrounding areas for short & long term assignments. Day, afternoon & midnights available. No experience necessary. Must be over 18 & have reliable transportation.

Apply Mon. thru Fri., 9-3:30

Somebody Sometime
18200 Middlebelt Rd
(between 6 & 7 Mile)
477-1262

ARCHITECT - CAD OPERATOR
Bloomfield area architectural firm is seeking full time CAD operator to undertake design & production activities utilizing sigma CAD system. Candidates must possess the following 3 yrs architectural office experience in construction document production, minimum 1 yr CAD experience (sigma preferred), desire to work on CAD on a full time basis. Please send resume including salary requirements in confidence to: Philip Galosia, A.I.A. Smith, Schurman Assoc. INC. 1635 Woodward, Ave Bloomfield Hills, MI 48013

ARCHITECTURAL DESIGNER - with 3 yrs design experience. Send resume to J.W. Squire Lake Rd., Bloomfield Hills, MI 48013

ARCHITECTURAL panel manufacturer needs person to read shop drawings and make bills of material. Will train, excellent entry level opportunity for ambitious person. Send resume to P.O. Box 5061, Southfield, MI. 48086

AREA SALES REPRESENTATIVE in bridal salon. Outgoing, aggressive person to sell wedding photography. Sales experience preferred. Salary plus commission 477-4754

ART GALLERY ASSISTANT
Background in Art History & Sales
Southfield Area
Call 356-5421

ARTISTS
needed to hand-paint clothing. Part time. 851-4760, 661-8143

GROWING CHAIN of Pennzoil 10 minute oil change centers seeking Assistant Managers. Growth potential possible. Call Paul, 355-1034

500 Help Wanted

ASSEMBLERS - packagers, mechanicals, (will be trained on equipment). For Walled Lake, Livonia, Farmington, Novi, Plymouth, Wixom & downriver companies, $4-$5.50/hr. 2-3 shifts, immediate employment. Call Jane at Brandrose 357-0034

ASSEMBLY
Light hand assembly. Due to expansion several positions are available. Quiet pleasant working conditions. Ideal for mature woman. $4.75 to start, $5.25 after 3 months. Benefits after 6 months, full time and part time, 6:30am to 3pm. Apply in person 451 Hubbard, off Joy, 275 from 9 to 11am only, corner of Robbins and Elliott off of Executive Dr. & 14 Mile Rd. between Dequindre and John R.

ASSEMBLY - National computer distributor is starting production of personal computers. Several positions open for individuals experienced with assembly of PCB & or components. Individuals who possess educational knowledge quickly. Make $5-6 an hour or more with our incentive program. Apply or send resume to: Microtek Inc., 11878 Market St., Livonia, MI 48150

ASSEMBLY WORKERS
To manufacture automotive interior trim components. Night shift.
Responsible
Speakhead Development, P.O. Box 98, Walled Lake MI 48088

ASSISTANT CONTROLLER
Needed for dynamic computer oriented real estate development firm. Recent college grad or individuals with equivalent experience/courses in banking or related field should send resume with salary requirements to:

Office Manager
2000 N. Woodward, Suite 130,
Bloomfield Hills, MI 48013

ASSISTANT DIRECTOR for major day care center. Degree in Early Childhood or related field and/or work experience necessary. Send resume to 25781 Greenfield, Southfield, MI 48075. Attn: Richard

ASSISTANT - MANAGER TRAINEES
Can earn $17,000 plus bonus first year. Employer paid benefits. Openings in all locations, also openings out of state if desired.
Employment Center Inc Agency
569-1638

ASSISTANT MANAGER/RECEPTIONIST
Needed for Farmington Hills Spa. Call Vivian

ASSISTANT MANAGER
RAINBOW AUTO WASH is looking for Assistant Manager. Must have excellent work ethic and be reliable. Apply at Rainbow, 15318 Middlebelt (between 5 & 6 Mile)

ASSISTANT QUALITY Assurance Manager. Must have job knowledge in non, SPC, G.D. & T., experience. Wages based on experience. Apply at
GREENFIELD DIE & MACHINE
12725 Inkster, Livonia.

ASS'T STORE MANAGER

LEAD SALESPERSON
For retail convenience store

Clark Oil Company is looking for long term employees with an interest in advancement opportunity. Good math skills are required. Retail experience helpful but not necessary. All age groups welcome over 18 years. Good starting wage for each position. Apply at:

22145 Farmington Rd./8 Mile
33-47 Grand River
Call between 8am-3pm

500 Help Wanted

ATTENTION, ATTENTION!
Waterford Gallery has immediate full-time and part-time positions available for warehousing, shipping & receiving personnel. Apply in person at: 32975 Schoolcraft Rd. at Farmington Rd., in Livonia

ATTENTION HOMEMAKERS!
Purple Heart needs you as a phone solicitor. Work out of your own home, part time. No selling. Call Mon. thru Fri., 8am-5pm. 728-8472

ATTENTION! Ideal for housewives, retirees & college students. Now hiring full or part time Pressers & Counter help in dry cleaners. No experience necessary. Appl. 1 Hour Martinizing. 3337 N. Woodward at 13 mile in Northwoods Shopping Center.

AUDIT POSITION for a growing Southfield CPA firm. 2 years or more auditing experience in public accounting required. Excellent growth opportunity. Burnstein, Morris & Brown 352-8300

AUTO ALARM/CAR AUDIO INSTALLATION ON SALES
Some auto electronic experience needed. Willing to train for installation or sales of car audio, auto alarm, cellular phone. Excellent benefits. Send resume or apply at:
Jam Sound Inc., 22320 Woodward Ave., Ferndale MI 48220. 545-9912

AUTO CLEANUP
Experienced in exterior/interior. Hours area. 344-9701

AUTO DEALERSHIP
BOOKKEEPER
Experienced dealership bookkeeper with computer knowledge. Excellent pay & benefits. Apply at:
22326 Grand River, Detroit or call Mrs. Coleman at Olson Oldsmobile. 534-7200

AUTO DEALERSHIP
CASHIER
Experienced dealership cashier combine with switchboard. Excellent pay & benefits. Apply at:
22326 Grand River, Detroit or call Mrs. Coleman, Olson Oldsmobile. 534-7200

AUTO MECHANIC
Farmington area. Must have experience in ignition, fuel systems & computer diagnosis. Good pay, incentives & benefits. Call Kirk: 476-8863

AUTO MECHANIC - experienced, ASE certified preferred, high volume Berkley shop. 50% commission on labor. Call Phil 548-5350

AUTO MECHANIC - Radford area. Experience with ignitions, fuel systems, computer diagnosis & electrical helpful. Goodpay, good benefits. Mon-Fri, 7:30-5:30. 537-8250

AUTOMOTIVE Counter person for well established automotive repair facility. 40 hours. Benefits. Must have pleasant personality. Livonia area. Call Mark or Roy 591-0678

AUTOMOTIVE TECHNICIAN
New car franchise needs Porsche tech experienced in all areas of repair. Certification & experience a must! Excellent pay plan & tremendous opportunity for self-motivated individual. Clean working environment with outstanding parts supply. Top benefit package. To apply, please call Matt Little at 471-0044

AUTO NEW CAR PORTER
Full time position, excellent working conditions, must have valid drivers license, hard workers need only apply in person

Bill Cook Buick
37911 Grand River
Farmington Hills
471-0800

500 Help Wanted

RETAIL OPPORTUNITIES at HANDY ANDY'S FOREST CITY

One of the Midwest's leading home improvement center chains has openings for aggressive, self-motivated individuals who enjoy a challenge. Opportunities now available in the following areas:

- CASHIERS
- WAREHOUSE
- SALES
- STOCK

We offer excellent wage and benefits. Interested candidates please apply at the location nearest you

13507 Middlebelt Road LIVONIA	30785 Gratiot Ave. ROSEVILLE
14255 Eureka Road SOUTHGATE	32100 Central City Parkway WESTLAND
401 John R Road TROY	8000 Livernois Road FERNDALE
25005 Van Dyke Ave. CENTERLINE	2998 Livernois Road TROY-FRED

FOREST CITY
True Warranty Employer

LUMBER, HOME & GARDEN CENTERS

Country Hearth INN

NEW COUNTRY HEARTH INN CANTON, MICHIGAN NOW HIRING!

Country Hearth Inn, a unique concept in lodging, is coming to Canton, Michigan! Qualified applicants may apply for the following positions:

- Front Desk Clerk
- Night Auditor
- Room Attendant
- Laundry Attendant
- Buildings and Grounds Attendant

If you're a quality person who is outgoing, hardworking, motivated to do a good job and enjoys a fast-paced work environment, then we want to talk with you!

In return for your skills and professional attributes, Country Hearth Inn offers...

- On-The-Job Training
- Competitive Rate of Pay
- Benefit Opportunities
- Professional Work Wardrobe
- Great Work Environment
- Advancement Opportunities

Interviews will be Monday, July 25th and Tuesday, July 26th from 9 A.M.-6 P.M.

Apply in person at:
Wayne Community Center
4635 Howe Rd., Wayne, Michigan

*No phone calls please E.O.E.

500 Help Wanted

AUTO PARTS COUNTER PERSON/DRIVER
Experience preferred but willing to train. Full/part-time 849-3620

BEAUTICIANS WANTED full & part time for our 3 locations. W. Bloomfield, Walled Lake & Waterford. Hourly and/or commission. Paid vacations. Major medical insurance available. Busy salons. Steady income. Receptionist position also available. Call for information, 661-9752

BEAUTY INSTRUCTORS
Full or part time. Licensed and will train. Drayton/Waterford area. 674-1200

BEAUTY SALON NEEDS licensed shampoo person and hair dresser with some clients 851-3191

BINDERY & PAPER HANDLING
20 NEEDED
Experience preferred. Long term Good pay. Livonia location.
J MARTIN
38215 W 10 MILE
Between Halsted & Haggerty, Farmington Hills (next door to Wendy's)
474-8722
Walk-ins welcome, Mon.-Thurs., 9-4

BIRMINGHAM YMCA is looking for experienced Fitness Instructors to teach fat classes. Please send qualifications to Cathy Halek, Ymca, 400 E. Lincoln, Birmingham Mi. 48009 or call for an appointment 644-9036

BODY MAN Or Painter or Combination man wanted. Must have own tools, experienced only. Call after 6pm. 344-4611

BOOKKEEPER/ACCOUNTING CLERK
Full time position in public accounting firm. Duties include general ledger through trial balance, payroll tax returns, bank reconciliations. Computer experience helpful. Send resume to: Box 560 Observer & Eccentric Newspapers, 36251 Schoolcraft Rd., Livonia, Michigan 48150

BOOK STORE HELP
wanted. Experience preferred, full or part time. Oak Park. 968-1190

BORING MILL & Bridgeport Operators, experienced only. Apply in person: 30630 Industrial Rd., Livonia 421-3919

BORING MILL OPERATOR
Mold Maker Trainee, Bench Hand, Leader, Welder.
BRIDGEPORT MILL OPERATOR
Days, overtime, Southfield area. 356-7670

BRIDGEPORT OPERATOR needed 5 months experience or will train right individual. Please call Dave 352-1566

BRIDGEPORT OPERATOR
3 yrs. minimum experience in close tolerance work. Plymouth area. 453-2680

BRIDGEPORT OPERATOR
Wixom area.
349-8811

BROOKLINE GOLF CLUB - now hiring - all positions now thru Nov. Apply in person - 6 Mile & Sheldon Rd., Northville

Building Inspector
City of Birmingham accepting applications for part-time Building Inspector. Salary range $11.67-$14.60 hourly, full benefits. Apply between 8am-12noon until Fri., July 22, 1988 at Personnel, Birmingham Municipal Building, 151 Martin, Birmingham, MI 48012.
An Equal Opportunity Employer

BUS DRIVERS needed immediately for summer. Must have C-3. Call 661-1000 ext. 254

500 Help Wanted

CLASSIFIED TELEPHONE SALES PART TIME

We are seeking a personable and enthusiastic individual with good telephone skills to join our busy Classified Phoneroom staff. If you can type 55 wpm, can spell and punctuate accurately, we need you!!! You will work two or three 8-hour days per week and be available to fill in for vacations, etc. If you have some sales or VDT experience, that is a plus. Pleasant working environment. Apply in person.

THE Observer & Eccentric NEWSPAPERS, INC.
36251 Schoolcraft
Livonia, MI 48150

We are an equal opportunity employer.

AUDIT SENIOR

Major food distributor has an immediate opening for a Senior in its Internal Audit Department. BA/BS, CPA certification required. A minimum 3 years public accounting experience (Big 8 or National firm) with an additional 1-2 years industry experience preferred. Additional qualifications include: Outstanding communications and analytical skills and an in-depth knowledge of automated financial systems, internal controls and accounting & auditing procedures.

No travel required. We offer an excellent work environment and benefit package. Salary commensurate with experience.

Send resume and salary history to:

FOODLAND DISTRIBUTORS
Human Resources Department
P.O. Box 2896
Livonia, Michigan 48151

FREE T-SHIRTS

SUMMER JOBS

Work in comfort!

Blue Jean and T-shirt jobs (we'll supply the t-shirt)*

No experience is necessary for most jobs: just a willingness to earn and work. Must be 18 and have reliable transportation. Work located in Livonia, Plymouth, Canton areas. Apply now at the following locations:

Livonia.....522-3922
29449 W. Six Mile Rd.

Garden City.....422-0269
29236 Ford Road

Livonia.....522-4020
33133 Schoolcraft

*FREE T-SHIRT AFTER COMPLETING FIRST ASSIGNMENT

KELLY SERVICES
The Kelly Girl • People
Not an agency; never a fee.
Equal Opportunity Employer H/F/H

500 Help Wanted

BEAUTICIAN
For Troy salon. Experienced preferred. Full/part-time 649-3620

BEAUTICIANS WANTED full & part time for our 3 locations: W. Bloomfield, Walled Lake & Waterford. Hourly and/or commission. Paid vacations. Major medical insurance available. Busy salons. Steady income. Receptionist position also available. Call for information, 661-9752

BEAUTY INSTRUCTORS
Full or part time. Licensed and will train. Drayton/Waterford area. 674-1200

BEAUTY SALON NEEDS licensed shampoo person and hair dresser with some clients 851-3191

BINDERY & PAPER HANDLING
20 NEEDED
Experience preferred. Long term Good pay. Livonia location.
J MARTIN
38215 W 10 MILE
Between Halsted & Haggerty, Farmington Hills (next door to Wendy's)
474-8722
Walk-ins welcome, Mon.-Thurs., 9-4

BIRMINGHAM YMCA is looking for experienced Fitness Instructors to teach fat classes. Please send qualifications to Cathy Halek, Ymca, 400 E. Lincoln, Birmingham Mi. 48009 or call for an appointment 644-9036

BODY MAN Or Painter or Combination man wanted. Must have own tools, experienced only. Call after 6pm. 344-4611

BOOKKEEPER/ACCOUNTING CLERK
Full time position in public accounting firm. Duties include general ledger through trial balance, payroll tax returns, bank reconciliations. Computer experience helpful. Send resume to: Box 560 Observer & Eccentric Newspapers, 36251 Schoolcraft Rd., Livonia, Michigan 48150

BOOK STORE HELP
wanted. Experience preferred, full or part time. Oak Park. 968-1190

BORING MILL & Bridgeport Operators, experienced only. Apply in person: 30630 Industrial Rd., Livonia 421-3919

BORING MILL OPERATOR
Mold Maker Trainee, Bench Hand, Leader, Welder.
BRIDGEPORT MILL OPERATOR
Days, overtime, Southfield area. 356-7670

BRIDGEPORT OPERATOR needed 5 months experience or will train right individual. Please call Dave 352-1566

BRIDGEPORT OPERATOR
3 yrs. minimum experience in close tolerance work. Plymouth area. 453-2680

BRIDGEPORT OPERATOR
Wixom area.
349-8811

BROOKLINE GOLF CLUB - now hiring - all positions now thru Nov. Apply in person - 6 Mile & Sheldon Rd., Northville

Building Inspector
City of Birmingham accepting applications for part-time Building Inspector. Salary range $11.67-$14.60 hourly, full benefits. Apply between 8am-12noon until Fri., July 22, 1988 at Personnel, Birmingham Municipal Building, 151 Martin, Birmingham, MI 48012.
An Equal Opportunity Employer

BUS DRIVERS needed immediately for summer. Must have C-3. Call 661-1000 ext. 254

500 Help Wanted

Building Maintenance/Construction Worker(s) for Southfield based Builder to supervise finishing of tenants office space & perform daily building maintenance. Only experienced persons with references need apply for this permanent position. Call Jeff Barker or Bev Foster at 350-8090

BUILDING SUPERVISOR
Farmington Y looking for a mature person to supervise YMCA facility during evening hours and/or weekends. Must have good human relations skills. Mon.-Thurs., 6-11PM and/or Sat.-Sun., noon-6PM. Contact Gary Roth 553-4020

BUMP & PAINT PERSON
Good opportunity for qualified, experienced person. Apply in person: 16100 Schaefer, Detroit 48235

BURLINGTON COAT FACTORY
Now hiring management, sales, cashiers, receiving, security, maintenance. Experience preferred. Apply in person: Redford Plaza, 9321 Telegraph Rd., Redford

BUSY LIVONIA insurance agency seeking experienced agency personnel. Computer experience very helpful. Call between 9-5, ask for Lori. 261-2700

BUYER
Firm located in W. Bloomfield seeking dependable individual to handle a variety of buying & clerical functions. Manufacturing or Distributor Shop Purchasing background preferred. Send resume to:
Jim Jones, Sales Manager
Sunbeam Lighting
21111 Bridge St.
Southfield, MI 48075

CHILD CARE STAFF
Needed now and on into the fall period. Hours are full & part time. Mon.-Thurs. 8am-10pm; Fri. 8am-1am; Sat. 9am-1am; Sun. noon-9pm
My Place (Just Kids)
Apply in person:
3610 W. Maple at Lahser, or
32875 Northwestern, S. of 14

CHILD CARE STAFF
for lodge/day care in Redford Day Care home. Full or part time. Call after 6pm 855-4956

CITY OF LIVONIA
The City of Livonia is seeking qualified blacks and other minority applicants as well as white applicants for employment without regard to race. Applicants must be U.S. citizens or resident aliens with the right to work in the U.S.; have high school diploma or equivalent.

ACCOUNT CLERK I
$19,572.00 to $21,756.80 Must have 2 years full time paid accounting, bookkeeping or related experience, or 2 years college or business school or equivalent combination of both; ability to use computer menus and enter data.

PROPERTY APPRAISER I
$20,075.20 to $24,044.80. Must possess valid Michigan driver's license and an acceptable driving record; have GED or HS and passed the State of Michigan Board of Assessor Level I written examination; demonstrate have experience in office work relating to assessment and appraisal of real and personal property.

Apply no later than 5pm., Wed., August 3, 1988, to the Civil Service Dept., 33000 Civic Center Dr. (5 Mile & Farmington Rd.), Livonia, MI 48154. 421-2000 ext. 294.
No resumes accepted
An Equal Employment Opportunity Employer M/F/H

CITY OF ROYAL OAK
TRUCK DRIVER
Applications are currently accepted for an open and competitive Civil Service Examination for the classification of Truck Driver. Pay range $10.69 to $10.78 per hour. Must have completed the eighth grade and have a valid Michigan vehicle operators license with either Class I or Class II endorsement. Apply: Personnel Office, Room 5, City Hall, 211 Williams St., until Monday, August 1, 1988 at 4:30 PM.
An Equal Opportunity Employer

CLEANING ASSISTANT needed for upholstery and carpet cleaning company. Experience preferred, but not needed. 420-4002

CLEANING - FULL-TIME positions available. Excellent starting wage for experienced individuals with dependable transportation.
For appointment, call 561-5820

CLEANING LADIES needed to train for leader positions for cleaning hallways and laundry rooms in apt. complexes. Day work, 8-7 hrs. per day. Wages $4.50 to $4.85 per hr. Call Mon.-Fri. 8am-4pm. 427-4343

CLEANING
Nort. afternoons. Flexible part-time office cleaning. $5/hour. 348-3420

CLEANING - RESIDENTIAL
Positions available. Paid training, excellent hourly wage, flexible hours. Dependable transportation.
For appointment, call 561-9820

CNC OPERATORS
GE control - Lapbland lathe. General shop skills and 3 years background helpful. Good pay and benefits. Call for interview 326-1600

500 Help Wanted

CASHIER
Block & cleaning 10pm-7am. Motel Mark, 12 Mile Rd. at Farmington Rd., Anne 553-8121

CASHIERS WANTED
Immediate opening for full time male/female. Apply in person: Colony Car Wash, 502 W. Ann Arbor Rd., Plymouth, Mich. 455-1011

CHEMIST
CyanoKEM, Inc., an American NuKEM company, is an industry leader in the treatment of inorganic hazardous waste.

The individual we seek must have a BS in Chemistry with approx. 3 years process chemistry experience, strong communication skills, and the ability to interface with various levels and disciplines within the company.

We offer a competitive salary and excellent benefit package along with an opportunity to enter into one of the country's major growth industries.

For consideration, send resume and salary requirements to:
M. Johnston
CyanoKEM, Inc.
12361 Schoolcraft
Detroit, MI 48227

CHILD CARE STAFF
Needed now and on into the fall period. Hours are full & part time. Mon.-Thurs. 8am-10pm; Fri. 8am-1am; Sat. 9am-1am; Sun. noon-9pm
My Place (Just Kids)
Apply in person:
3610 W. Maple at Lahser, or
32875 Northwestern, S. of 14

CHILD CARE STAFF
for lodge/day care in Redford Day Care home. Full or part time. Call after 6pm 855-4956

CITY OF LIVONIA
The City of Livonia is seeking qualified blacks and other minority applicants as well as white applicants for employment without regard to race. Applicants must be U.S. citizens or resident aliens with the right to work in the U.S.; have high school diploma or equivalent.

ACCOUNT CLERK I
$19,572.00 to $21,756.80 Must have 2 years full time paid accounting, bookkeeping or related experience, or 2 years college or business school or equivalent combination of both; ability to use computer menus and enter data.

PROPERTY APPRAISER I
$20,075.20 to $24,044.80. Must possess valid Michigan driver's license and an acceptable driving record; have GED or HS and passed the State of Michigan Board of Assessor Level I written examination; demonstrate have experience in office work relating to assessment and appraisal of real and personal property.

Apply no later than 5pm., Wed., August 3, 1988, to the Civil Service Dept., 33000 Civic Center Dr. (5 Mile & Farmington Rd.), Livonia, MI 48154. 421-2000 ext. 294.
No resumes accepted
An Equal Employment Opportunity Employer M/F/H

CITY OF ROYAL OAK
TRUCK DRIVER
Applications are currently accepted for an open and competitive Civil Service Examination for the classification of Truck Driver. Pay range $10.69 to $10.78 per hour. Must have completed the eighth grade and have a valid Michigan vehicle operators license with either Class I or Class II endorsement. Apply: Personnel Office, Room 5, City Hall, 211 Williams St., until Monday, August 1, 1988 at 4:30 PM.
An Equal Opportunity Employer

CLEANING ASSISTANT needed for upholstery and carpet cleaning company. Experience preferred, but not needed. 420-4002

CLEANING - FULL-TIME positions available. Excellent starting wage for experienced individuals with dependable transportation.
For appointment, call 561-5820

CLEANING LADIES needed to train for leader positions for cleaning hallways and laundry rooms in apt. complexes. Day work, 8-7 hrs. per day. Wages $4.50 to $4.85 per hr. Call Mon.-Fri. 8am-4pm. 427-4343

CLEANING
Nort. afternoons. Flexible part-time office cleaning. $5/hour. 348-3420

CLEANING - RESIDENTIAL
Positions available. Paid training, excellent hourly wage, flexible hours. Dependable transportation.
For appointment, call 561-9820

CNC OPERATORS
GE control - Lapbland lathe. General shop skills and 3 years background helpful. Good pay and benefits. Call for interview 326-1600

500 Help Wanted

building Maintenance/Construction Worker(s) for Southfield based Builder to supervise finishing of tenants office space & perform daily building maintenance. Only experienced persons with references need apply for this permanent position. Call Jeff Barker or Bev Foster at 350-8090

BUILDING SUPERVISOR
Farmington Y looking for a mature person to supervise YMCA facility during evening hours and/or weekends. Must have good human relations skills. Mon.-Thurs., 6-11PM and/or Sat.-Sun., noon-6PM. Contact Gary Roth 553-4020

BUMP & PAINT PERSON
Good opportunity for qualified, experienced person. Apply in person: 16100 Schaefer, Detroit 48235

BURLINGTON COAT FACTORY
Now hiring management, sales, cashiers, receiving, security, maintenance. Experience preferred. Apply in person: Redford Plaza, 9321 Telegraph Rd., Redford

BUSY LIVONIA insurance agency seeking experienced agency personnel. Computer experience very helpful. Call between 9-5, ask for Lori. 261-2700

BUYER
Firm located in W. Bloomfield seeking dependable individual to handle a variety of buying & clerical functions. Manufacturing or Distributor Shop Purchasing background preferred. Send resume to:
Jim Jones, Sales Manager
Sunbeam Lighting
21111 Bridge St.
Southfield, MI 48075

CHILD CARE STAFF
Needed now and on into the fall period. Hours are full & part time. Mon.-Thurs. 8am-10pm; Fri. 8am-1am; Sat. 9am-1am; Sun. noon-9pm
My Place (Just Kids)
Apply in person:
3610 W. Maple at Lahser, or
32875 Northwestern, S. of 14

CHILD CARE STAFF
for lodge/day care in Redford Day Care home. Full or part time. Call after 6pm 855-4956

CITY OF LIVONIA
The City of Livonia is seeking qualified blacks and other minority applicants as well as white applicants for employment without regard to race. Applicants must be U.S. citizens or resident aliens with the right to work in the U.S.; have high school diploma or equivalent.

ACCOUNT CLERK I
$19,572.00 to $21,756.80 Must have 2 years full time paid accounting, bookkeeping or related experience, or 2 years college or business school or equivalent combination of both; ability to use computer menus and enter data.

PROPERTY APPRAISER I
$20,075.20 to $24,044.80. Must possess valid Michigan driver's license and an acceptable driving record; have GED or HS and passed the State of Michigan Board of Assessor Level I written examination; demonstrate have experience in office work relating to assessment and appraisal of real and personal property.

Apply no later than 5pm., Wed., August 3, 1988, to the Civil Service Dept., 33000 Civic Center Dr. (5 Mile & Farmington Rd.), Livonia, MI 48154. 421-2000 ext. 294.
No resumes accepted
An Equal Employment Opportunity Employer M/F/H

CITY OF ROYAL OAK
TRUCK DRIVER
Applications are currently accepted for an open and competitive Civil Service Examination for the classification of Truck Driver. Pay range $10.69 to $10.78 per hour. Must have completed the eighth grade and have a valid Michigan vehicle operators license with either Class I or Class II endorsement. Apply: Personnel Office, Room 5, City Hall, 211 Williams St., until Monday, August 1, 1988 at 4:30 PM.
An Equal Opportunity Employer

CLEANING ASSISTANT needed for upholstery and carpet cleaning company. Experience preferred, but not needed. 420-4002

CLEANING - FULL-TIME positions available. Excellent starting wage for experienced individuals with dependable transportation.
For appointment, call 561-5820

CLEANING LADIES needed to train for leader positions for cleaning hallways and laundry rooms in apt. complexes. Day work, 8-7 hrs. per day. Wages $4.50 to $4.85 per hr. Call Mon.-Fri. 8am-4pm. 427-4343

CLEANING
Nort. afternoons. Flexible part-time office cleaning. $5/hour. 348-3420

CLEANING - RESIDENTIAL
Positions available. Paid training, excellent hourly wage, flexible hours. Dependable transportation.
For appointment, call 561-9820

CNC OPERATORS
GE control - Lapbland lathe. General shop skills and 3 years background helpful. Good pay and benefits. Call for interview 326-1600

500 Help Wanted

PROPERTY MANAGEMENT
Leasing Consultant

Village Green Management Company, a leading national property management firm, headquartered in Farmington Hills, Michigan has an existing opportunity for an On-Site Leasing Consultant in the Metro Detroit area.

A need exists for a career oriented individual with a proven track record of leadership and accomplishments. Strong sales, customer service and/or work related education or experience preferred.

We offer an excellent compensation package. Send resume with salary history for immediate consideration to:

Ms. Marti Otto
Director of Human Resources
Village Green
Management Company
30833 Northwestern Hwy., Suite 300
Farmington Hills, MI 48018
Please No Calls
Equal Opportunity Employer

the Village Green

Retail Opportunities— Full & Part Time Livonia Area

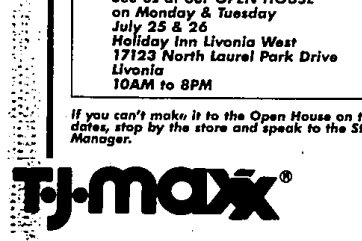

Opportunity just moved into Livonia Plaza

30965 Five Mile Road

T.J. Maxx, one of the country's fastest growing off price retailers, is coming to town.

And what does that mean to you, besides the 20-60% savings on the hottest looks and finest styles?

It means jobs. Over 100 full and part time jobs.

And it means money. Go ahead, prove just how good you are and you'll find the raises and promotions follow right along.

It means discounts. On top of our already low prices, we give you an additional discount on clothing for the entire family.

It means flexibility. Part time, full time, overtime — you name it, we're very responsive when it comes to scheduling around your needs. And we have a range of areas and assignments in which you can work.

- Assistant Managers
- Merchandise Clerks
- Store Detectives
- Cashiers
- Custodial
- Stock Clerks
- Misses/Junior Sportswear & Dresses
- Men's/Boys' Apparel
- Infants' & Girls' Apparel
- Lingerie
- Accessories
- Giftware & Linens
- Shoes

See us at our OPEN HOUSE on Monday & Tuesday July 25 & 26 Holiday Inn Livonia West 17123 North Laurel Park Drive Livonia 10AM to 8PM

If you can't make it to the Open House on these dates, stop by the store and speak to the Store Manager.

T.J.maxx®

Off-price retailing is our business

An equal opportunity employer

500 Help Wanted

PUBLIC SERVICE DIRECTOR

CITY OF WIXOM, Pop. 8,000; New position in a growing community in SW Oakland County. Salary range - 40K to 45K plus fringes. General duties: Perform professional civil engineering and responsible administrative work in the design, planning and inspection of municipal construction and engineering projects; to plan, direct and coordinate city engineering public works inspection and building activities, and to perform related work as required. Must have B.S.C.E. and Registered Professional Engineer with State of Michigan.

Send resumes BY August 1, 1988 to:
MAYOR HENRY MACK
WIXOM MUNICIPAL CENTER
49045 Pontiac Trail
Wixom, MI 48096

ROUTE SALES

Oven Fresh Bakery, Headquarters in Grand Rapids has openings for Route Sales Drivers. As an employee of our Detroit Branch you will become a member of Teamsters Local 51 & be eligible for a teamster health & welfare benefits package. Your 5 day work week (Sun. & Wed. off) will begin each day in the early morning hours & end in the afternoon hours. Our drivers average an annual income of $25,000-$30,000. To qualify you must have a good driving record, be able to pass a physical examination to become DOT certified (includes drug screen), & have good communication skills. Please submit your resume to:

OVEN FRESH BAKERY
Attention Personnel Dept.//Detroit Sales.
210 28th Street
Grand Rapids, Michigan 49508

Long Term Assignments
$ Earn Extra Cash $
Inventory • Merchandising Inspectors
50
Dependable People Needed
- Full Time Positions
- 2 Shifts Available
- Light Clerical Skills Required
- Dearborn & Livonia Areas

ENTECH
Entech Services, Ltd.
Dearborn 336-8888
Southfield 354-0800
Ren Cen 567-0030