CLASSIFIED ADVERTISING

644-1070 Oakland County 591-0900 Wayne County 852-3222 Rochester/Rochester Hills

DRIVE IN ELEGANCE

COME IN AND TEST DRIVE THE NEW 1988 JAGUAR XJ6

LEASE FOR ONLY

$663.82* per month

$0 DOWN!!

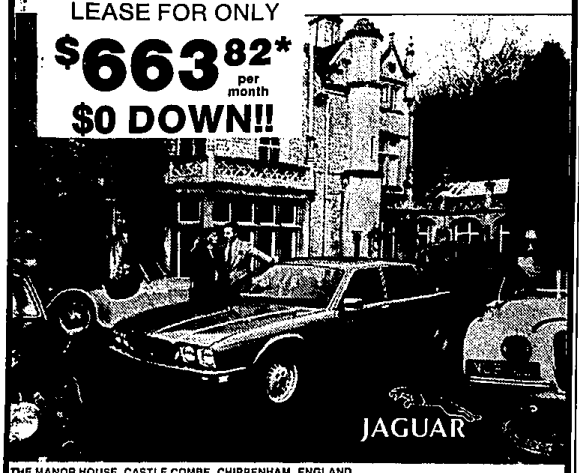

THE MANOR HOUSE, CASTLE COMBE, CHIPPENHAM, ENGLAND

FALVEY

BIG BEAVER · COOLIDGE · MAPLELAWN · CROOKS · MAPLE

40 years...Creating the Competition!!

IN THE TROY MOTOR MALL
1815 MAPLELAWN
TROY, MICHIGAN 48084
643-6900

JAGUAR

*$0 down closed end lease for qualified customers. Lease payments 60 months, 8 cents per mile for excess mileage. Lease has no obligation to purchase. First payment & security deposit required. Security deposit for units varys. To get total payments, multiply payment x 60 total payments $39,829.20.

NOW IS THE TIME!

Now is the time to take advantage of an EXTENSION of the BMW credit corporation's special program for leasing and financing.

FOR A LIMITED TIME BMW WILL OFFER:

7.99% A.P.R. ON

1988 BMW 528e

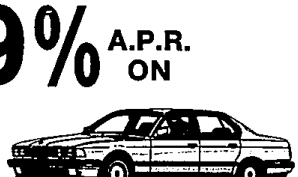

1988 BMW 735i

THE ULTIMATE DRIVING MACHINE.

FREE PICK UP & DELIVERY

SERVING TRI-COUNTY AREA

LET ONE OF OUR SALES REPRESENTATIVES DEMONSTRATE YOUR NEW BMW AT YOUR OFFICE OR HOME

MORE CLASSIFIEDS

This classification continued from Page 7H in S,F.

866 Ford

ESCORT 1985½ - blue hatchback, 2 door, 3 speed, am-fm cassette, power steering, new brakes, good condition. Excellent mileage. $3,000 Call after 6pm. 476-7261

866 Ford

ESCORT, 1986. Automatic, power steering, rear clean, $4,141.
LOU LaRICHE CHEVY/SUBARU
Plymouth Rd. - Just West of I-275
453-4600

ESCORT 1987 GL. 4 door hatchback, automatic, stereo. Loaded! Mint! $5,500. After 5pm, 535-2692

EXP 1985, white car, $4,000. White with sport stripes. 5 speed, air, premium sound. Eves. 350-9872

EXP 1986, automatic, am/fm stereo, rear defogger, rust proofed. Low miles. $5300/best. 459-4872

EXP 1986½, sport coupe, fuel injected, low miles, sunroof, am-fm, nonsmoker owned, $5,300/best. 455-8838

866 Ford

EXP, 1987, Sport Coupe, 5 speed, air, tilt, am/fm stereo, cruise. Excellent condition. 22,700 miles. $7,000. 696-7391

FIESTA 1978, white, 2 door, sunroof, Am/Fm tape, good transportation (needs muffler) $400. 525-5181

FORD EXP, 1986½. Black, 5 speed, air, sunroof, am-fm stereo, 25,000 miles. $4,500 968-5769

FORD 1974 stereo, automatic. Runs good. $300 firm 729-1144

FORD, 1985 T-BIRD. Air, power steering, power brakes, power windows, am-fm stereo, cassette plus more. Extra sharp. Only $6,988.
TAMAROFF BUICK
QUALITY USED CARS
353-1300

866 Ford

FORD, 1985 EXP. Automatic, air, power. $4,988
TOWN & COUNTRY DODGE
9 Mile & Grand River 474-6666

FORD, 1986 TEMPO. Automatic, air, $5,488
TOWN & COUNTRY DODGE
9 Mile & Grand River 474-6666

GRANADA 1978- automatic, air, looks & runs good. Best offer. 349-8058

LTD, 1978, Landau, 37,000 original miles, fully loaded, full power. Excellent. $2500 or best offer. 334-8284

LTD 1979, Green, 63,000 miles. No rust! Excellent condition! $1,995. After 5pm. 350-3278

LTD 1983 Station Wagon, power steering-brakes, automatic, air, tilt, more. Must sell! $1,850. 397-1314

LTD 1983 station wagon - new brakes & exhaust system, air, power steering & brakes, good condition. Original owner! $1950. After 6pm. 363-3018

LTD 1985 - 4 door, black, power steering/brakes, am-fm stereo, air, cruise, $5,100 595-4734

MUSTANG GT 1982, T-top, pin stripes, air, am-fm cassette, low miles, excellent condition. 427-7658

MUSTANG GT 1987 Convertible. 5 speed, loaded, low mileage, burgundy/black top, excellent condition. $14,000. Eves. 347-1837

MUSTANG GT 1988, 5.0 automatic, T-Tops, sharp, $9,695...Hines Park Lincoln-Mercury 425-3036

MUSTANGS '81-'88
BIG Selection
14 to choose from
BILL BROWN USED CARS 522-0030

MUSTANG 1965, hardtop, restored, sharp, clean, eye catcher, good engine, $2,500. 851-4178

MUSTANG 1978 - red, automatic, T-top, 115,000 miles, $1,000. 729-0136

MUSTANG, 1979, Official pace car, Turbo, power steering/brakes, sunroof, 49,000 miles, excellent condition, $2,950 or best cash. 453-7672

MUSTANG 1979, Turbo, 4 cylinder, 4-speed, runs good, body good, very clean. $750/best. 476-7896

MUSTANG, 1979, Turbo, 4 cyl., 4 speed, good condition. $1,400. 553-8117

MUSTANG, 1979, 3.0 Ghia, 4 speed, 68,000 miles, mint interior, body needs minor work. Runs great. $1,000. 425-5307

MUSTANG 1980 - automatic. Extra clean! Am-Fm stereo cassette, one owner, only $1,250
TYME AUTO 455-5566

MUSTANG 1981 - Clean! New radial tires, am-fm stereo, $1,125
TYME AUTO 455-5566

MUSTANG 1984-Convertible. Automatic, V-6, loaded, excellent condition. $7700/best. Eves. 344-2665

MUSTANG, 1984 GT TURBO. 5 speed, am-fm cassette, Red. Fully loaded. $6,000 after 6pm 348-7404

MUSTANG 1984 LX - 5 speed, 5.0 liter, air, alarm, rustproofed, rear defrost, $3,500 or best 728-5193

MUSTANG 1985 GT Convertible, 5 speed, loaded, low miles, perfect condition, $11,200. 478-0437

MUSTANG, 1985 LX, 34,000 miles, power steering/brakes/locks, 4 speed, cruise, $4,900. 363-7450

MUSTANG, 1986, LX, 3 door hatchback, 4 speed, air, stereo, premium sound, low mileage, excellent condition. $6700. Eves. 349-6332

MUSTANG 1986 LX hatchback, red, loaded, sunroof, super condition, low miles, $7000 261-3880

MUSTANG 1987 GT-Convertible, red, loaded, clean, excellent condition. 19,000 miles $13,800 348-8944

MUSTANG 1987 GT - convertible, white, loaded, 9,000 miles, immaculate, $14,900. 344-4532

MUSTANG, 1987 GT'S. Ready for summer fun!
North Brothers Ford 421-1376

MUSTANG, 1987 GT, 5.0 5 speed, 14,000 miles, $11,900...Hines Park Lincoln-Mercury 425-3036

MUSTANG, 1987 GT. 5 speed, air, 14,000 actual miles, only $11,900...Hines Park Lincoln-Mercury 425-3036

MUSTANG, 1987 LX, White, 2.3 liter. Loaded: sunroof, premium sound. $6,400 687-8050

MUSTANG 1988, LX5.0, automatic, sunroof, loaded, only 5000 miles, $11,900. Call eves 721-0640

PINTO 1977, 50,000 miles, runs well, body has little rust. $300. 258-0834

PINTO 1980-Automatic, am-fm cassette, new brakes, low mileage, $1500 or best offer. 981-2271

PINTO, 1980, Cheap, reliable, good looking transportation. Stick, runs, takes a beaker. $700. 427-3315

TAURUS 1988 LX - loaded, all power, undercoated, excellent condition, 42,000 miles, $8,400. 453-8416

T-BIRD Turbo 1983, 30,000 miles, like new, loaded, $7,800. 425-2587

T-BIRD 1974 - Good road car, new tires, carburetor, starter, etc. 460 engine, $750, take. Call 541-5963

T-BIRD, 1979. Original owner, excellent condition, $2300. 661-1840

T-BIRD 1980; loaded, no rust, excellent condition, $2500, or best. 425-2449

T-BIRD 1985 - Turbo coupe, intercooled, 5 speed, new Eagles, $7300. 459-0437

T-BIRD 1985 - turbo, loaded, 33,000 miles, automatic, $7300 435-2378

T-BIRD, 1986. Loaded, excellent condition, $7500. Car phone optional. Call Mark 326-0418

T-BIRD, 1987 - Turbo coupe, loaded. Excellent condition. $13,000/best. After 5 pm: 464-3278

TEMPO GL 1984, 2 door, $2900 or best offer. 464-7969

TEMPO GL 1985½, auto, air, power steering/brakes, Michelin tires, loaded, excellent condition, 70,000 miles, $5200. 538-0923

TEMPO GL, 1985, Automatic, air, 4 door, stereo, extended warranty, 37,500 miles, $4,500. 421-4708

TEMPO GL, 1987, Automatic, power steering-brakes, air, Am/Fm, 24,000 miles, $6,800. 525-3048

TEMPOS, 20 to choose, $0 down, Same day financing. Special '87 Tempos, loaded, $8,995
BILL BROWN USED CARS 522-0030

TEMPO 1984 - excellent condition, 38,000 miles, new tires, $2,500. Make Offer 453-8023

TEMPO 1984 GL. 5 speed, very clean, cruise, air, am-fm stereo, $3,600/best. 585-1946

TEMPO 1984, must sell, best offer. Good condition. Call Katherine, eves. 356-9748 or days 558-1224

TEMPO 1984, 4 door, power steering & brakes, air, automatic, very clean, $3000 firm. 476-1611

TEMPO, 1985, by owner, 4 door, black, $1,800. Must sell! 476-2310

TEMPO 1987 LX, 4 door, loaded, excellent condition, $7,900 or best offer. 525-0228

THUNDERBIRDS, 1985 - 1987, 10 to choose
BILL BROWN USED CARS 522-0030

TORINO 1971, 302 V-8, automatic. Good tires. Runs well. $300 or best offer. 669-1968

1987 GRAND MARQUIS LS. Fully equipped 19,000 miles. $12,900
North Brothers Ford 421-1376

872 Lincoln

CONTINENTAL, 1982. Only 48,000 miles. Clean, owner miles...Hines Park Lincoln-Mercury 425-3036

COUGAR 1983, Villager wagon. Air. Stereo. Tilt. No rust. Zebelated. $1850 272-0807

LINCOLN TOWN CAR 1978 - automatic, air, loaded, all options. This one is extra sharp! Great automobile - can pull trailer or boat no problem! $2,850 TYME AUTO 455-5566

MARK IV, 1972. Sharp one owner. $2,995...Hines Park Lincoln-Mercury 425-3036

MARK V 1977, 82,000 miles. Loaded. Full power. No rust. Zebelated. $1850 272-0807

TOWN CAR Signature 1983, very good condition. Triple 1/2 top. Wire wheels, loaded. 833-6200 647-4981

TOWN CAR 1984, light blue, coach roof. Excellent condition. Original owner! $7500. Call 540-6929

TOWN CAR 1986. White with blue carriage roof. Loaded! $12,900. 349-0823

TOWN CAR, 1987, Cartier. Leather, alarm, luxury plus, triple silver, 30,000 miles. $18,500. Mon.-Fri. 9am-5pm 643-9315

TOWN CAR 1987 SIGNATURE SERIES. Loaded new car trade. Call for further details...Hines Park Lincoln-Mercury 425-3036

TOWN CAR 1988, executive car, 10,000 miles. View in Bloomfield Hills. $18,950. 644-9053

874 Mercury

BOBCAT, 1980 - Automatic, rebuilt engine & transmission. Excellent running condition. $1000/best. After 5:30 pm: 533-5356

CAPRI GS 1983, automatic, V-6, loaded, very clean, $3,200. Call after 6pm.

CAPRI 1980 Rally sport, 3.0. Loaded! All options, garage kept, only $1,895
TYME AUTO 455-5566

CAPRI 1982 - automatic, air, stereo, 31MPG. Like new! Only $1,795.
TYME AUTO 455-5566

CAPRI, 1982. Low miles, air, automatic, am-fm stereo cassette. $3100. 534-8514

CAPRI 1983, V-6 auto., air, loaded. $3400 or best. Nicest around! 464-0983

CAPRI, 1984. Air, am-fm stereo, cruise & tilt, real clean, $4,849.
LOU LaRICHE CHEVY/SUBARU
Plymouth Rd. - Just West of I-275
453-4600

COUGAR, 1977, V8, automatic, new exhaust, asking $2,350. Call after 6pm 425-7268

COUGAR 1984 LS, 47,000 miles, all power, luxury interior, 50,000 mile warranty. $5,500 533-6033

COUGAR, 1988, loaded, 2 tone burgundy, V8, nearly mint, 58,000 hwy. miles. $7,400/negotiable. 455-2334

COUGAR, 1987 XR7, 15,000 miles, black. Sharp. Call for details. Hines Park Lincoln-Mercury 425-3036

COUGAR, 1988. Save thousands versus new! $12,795
North Brothers Ford 421-1376

GRAND MARQUIS LS 1984, loaded. Good condition. $3500 or best offer 855-3054 474-3068

GRAND MARQUIS, 1983 - Original owner, 4 door, clean. Fully equipped. $3,000. 562-7156

GRAND MARQUIS, 1983 - LS, loaded, good condition, 3800. 435-7264 397-1020

GRAND MARQUIS, 1985, LS, loaded, 60,000 miles, excellent condition, $5,300/offer. 455-5710

GRAND MARQUISE 1988, LS. 28,000 miles. Excellent condition, loaded, gray. $10,700 722-5271

GRAND MARQUIS, 1984, LS. Triple blue, formal coach roof, leather, $6200. 532-3472

GRAND MARQUIS LS, 1984 - 7,000 miles or 1 year remaining on extended warranty. Loaded, mint condition. $7,500 453-8127

GRAND MARQUIS, 1985. LS. 4 door, 42,000 miles, New brakes, tires, shocks, loaded, excellent condition. $6,700/best 474-2423

LN7 1982, air, power steering & brakes, 47,000 miles, AM-FM cassette, new exhaust, $2200. 277-1118

LN7, 1983, Orange with tan interior, 5 speed, air, power steering, power brakes, rear defrost, cruise. Almost new tires & exhaust. Runs and looks great. $2200. 453-3112

LYNX 1981 Brown, new tires, moon roof, well maintained. Excellent condition, $1150/best. 476-1977

LYNX 1982, automatic, am-fm cassette, power steering-brakes, runs good, 67,000 miles, $950. 464-2695

LYNX 1982 Wagon - low miles, air, power steering/brakes. Spotless! $1,295. TYME AUTO 455-5566

LYNX, 1987. Power steering & brakes, air, am-fm stereo, rear defrost. $6300. 459-0807

MERCURY Grand Marquis 1978, 2 door, clean, loaded, rust proofed. Runs excellent. One owner. Well maintained. $1,295 477-4121

MERKUR 1988 Scorpio - has everything, 3,500 miles, leaving state, will sacrifice, $19,500 434-4192

MONARCH 1977 - V-6, body & interior like new, am-fm stereo, power steering & brakes, needs mechanical work. $950/best offer. 476-6787

MONTEGO 1978- Runs, as is. $200. 538-0838

SABLE LS 1986- wagon, air, am-fm stereo, rear defog, undercoated, 33,000 mi. $10,500. 626-0052

SABLE LS- 1987, Wagon, 26,000 miles, loaded, aluminum wheels, very clean, 8 yr./80,000 mile EBP plus, $10,900/must sell. 453-5459

TOPAZ GL 1986, air, automatic, am-fm cassette, more. Excellent condition, $3,900. 942-4782 or 845-4010

TOPAZ 1983 2 door, good condition, no air, $3600 455-1291

875 Nissan

NISSAN, 1984 300ZX, 2 + 2, loaded, T-tops, 38,000 miles, new tires & brakes, like new inside & out. Best offer. 525-4555 661-3038

NISSAN, 1987 MAXIMA. Sunroof, automatic, $11,900
ERHARD BMW
352-6030

PULSAR NX 1986- 5 speed, sunroof, mint stereo, very clean, must see. $5500. Eves. 436-7158

SENTRA 1982, 1 owner, no rust, runs great, 5 speed, air, radio, air, stereo, 35 mpg. $1,900. 478-0626

876 Oldsmobile

CALAIS 1985 Supreme - silver, absolutely loaded, V6, automatic, mint, 62,000 miles, $5,395. 344-1281

CALAIS, 1986, 4 cylinder, 5 speed, sunroof, alloy wheels, am-fm stereo, cruise, $4900. 731-4380

CIERA BROUGHAM 1984, 37,000 miles. Near mint. Loaded. Sunroof. Runproofed. $5500. 661-0246

CIERA, 1984, 4 door, excellent condition, $4800. 338-3374

CIERA, 1985, Brougham, 4 door, 52,000 miles, excellent condition, $6875. 852-9027

CIERA 1986 - loaded, new tires & brakes, 87,000 miles, $6000. 624-8479

CIERA 1987, SL coupe, loaded, 27,000 miles. 979-9108

CUTLASS CIERA 1982- 421-0691

SUBARU

4 WD '88 Close-Out!

15 4 wheel drive available.

This Week's Special

Rebates up to $1500

1988 Subaru GL 4 Wheel Drive Hatchback

Dual range 4 wheel drive, AM-FM, tilt, full gauges, rear wiper and more. Stock #11049.

$9996 Suggested Price
-$1000 Joe Dwyer *Discount

*Plus tax & plates

$8996

FREE GIFTS WITH THIS AD!!

SAME LOCATION SINCE 1959

JOE DWYER
VOLVO • SUBARU
24841 GRAND RIVER
AT 7 MILE RD.

• 537-2292 •

8 MILE ROAD · 7 MILE ROAD · GRAND RIVER · TELEGRAPH ROAD · ½ MI. WEST OF TELEGRAPH

NEW CAR TRADES

'87 THUNDERBIRD All available options. Jet black, 13,000 miles. $9695	'83 OLDS TORONADO Luxury at a low price - outstanding condition! $3995	'84-'87 TEMPOS 30 to choose from as low as $2795
'85 GRAND MARQUIS 1 owner, 16,000 miles. Must see to appreciate! Old Car Down!	'85 & '86 ESCORTS 2 doors, 4 doors and wagons, for as low as $2195	'84 FORD COUNTRY SQUIRE WAGON Fully loaded, excellent condition. $4995
'85 BUICK RIVIERA All available options, including moonroof. $8495	'87 TAURUS GL Fully loaded, low miles, like new. $8995	'87 YUGO 13,000 miles. Super Economy Car. $2195

Bank Rates · We Take Trades! · Old Car Down

Stark Hickey Ford

25845 Grand River, Redford
1 mile West of Telegraph

538-6178

Holiday OF FARMINGTON HILLS

HOT SUMMER CLEARANCE

"ALL 88's MUST GO!"

NEW 1988 CAVALIER Z24

LARGEST SELECTION OF NEW 1988 CAVALIER Z24's IN METRO DETROIT AREA

A SPECIAL OFFER!
A NEW 13" COLOR TELEVISION SET AT NO EXTRA CHARGE!
Suggested Retail Value $249.95

*SIMPLE RULES: 1. Bring this advertisement at the time of vehicle purchase. 2. Only one T.V. per each vehicle purchased. 3. T.V. set will be presented at time of delivery. 4. Since this offer is being made to the general public, Option I and Option II GM employees and retirees qualify under the same terms and conditions of this ad.

Mr. Goodwrench

MONDAY & THURSDAY 9-9

30250 Grand River, Farmington Hills

474-0500

We will build this business on the reputation of our service.