333 Northern Property For Sale

SMALL HUNTING or fishing cabin on 10 acres, near Burt Lake. Furnished electricity and insulated. Leave message. 533-8209.

TORCH LAKE PROPERTIES

Always Sought, Seldom Found.

Torch Lake cottage with 30' frontage in popular Eastside location next to Clam River, 3 bedrooms, 1¼ baths, glass sunroom, partially furnished. Land Contract Terms. $74,900.

Summer on Torch

55' of frontage on the South End of Torch Lake, featuring vinyl extenor, 4 bedrooms, 1 bath, 2 fieldstone fireplaces. $124,900.

Model Home on East Torch Lake

66' of frontage on 1.17 acre lot. This 1,440 sq.ft. home features 3 bedrooms, 2 baths, 2½ car attached garage. All appliances, carpet & decks are included. Call now for details. $145,900.

Under Construction On East Torch Lake

3 bedrooms, 2 baths, on 75' of prime Torch Lake frontage, near Bellaire. All appliances, carpeting & decks are included. Call now for details. $169,900.

Waterfront Lots

We have a few select lots on Torch Lake starting at $605 per front ft. Call for details.

REAL ESTATE ONE OF BELLAIRE (616) 533-8171

Harry J. Nichols, Associate Broker
Edward Donnelly, Broker

TRAVERSE CITY - Deluxe condo, 2 bedroom, 2 bath, 2 car garage near Grand Traverse Resort. Asking $125,000. 1-616-938-2643

TRAVERSE CITY: 15,000 sq ft office building for sale or lease. Recently refurbished. In town location. Contact Tom Elliott or Sharon Reinking at Properties North. 1-616-947-1900

WALLOON LAKE - Absolutely beautiful 3 bedroom 2 level modern pine around home overlooking the lake. Only $155,000. Call Art Hilton Re/Max Real Estate 616-347-4100 616-347-3343

334 Out Of Town Property For Sale

40 Acres - Small stream - Southern COLORADO Near Mountains. $14,500 $165 down. 130 payments of $165. 8% interest. Call Owner. 606-376-8690

336 Florida Property

CONDO FOR SALE, Orlenta Point, Altamonte Springs, Florida. Furnished, 2 bedroom, 2 baths. All amenities. Call 338-0447

FORT LAUDERDALE - 9 UNITS Fantastic area, E. of US-1, Near 17th Street Causeway. Large lot. Only 29K per unit. Master Realty. 1-305-563-4929

JUPITER, FLORIDA - 2 bedrooms, 2 baths, beautiful landscaped lot, decorator finished home. Must sell! Prices available, $41,000. 851-0745 or 352-3578

MOBILE HOME - comfortable 2 bedroom in quality park, Tampa area, call after 6pm 421-8339

NE St. PETERSBURG, Mobile home 10x50ft., 3 bedroom Florida room, screened & glass porch, stepup 6, Good park, $3500. 476-4614

338 Country Homes For Sale

METAMORA HUNT

Heart of the Hunt. Scenic 33 acre estate includes charming 4 bedroom country home on hilltop setting, in-ground swimming pool and pool house with large entertainment room. Excellent horse barn with 3 stalls, heated auto-waterers, heated tack room and nice apartment overhead. Several run-in sheds, hay & tractor sheds & garages and abundance of board fencing. A beautifully maintained property. $418,000. MacGLASHAN COMPANY St. Clair, Michigan 329-2294

338 Country Homes For Sale

BRIGHTON - Hyne Rd., heavily wooded 5 acre parcel, $39,900.

HARTLAND - Pershelvile Rd., 10 acres, $29,900. Call Randy Meek, The Michigan Group. 227-4800

Metamora Hunt Country

PRESTIGIOUS COUNTRY ESTATE - family owned since the 30's. Main home of 8,200 sq. ft. overlooking 380 beautiful treed hilly acres with pool, pool house and tennis courts. Frontage on 4 roads, 3 ponds plus 5 acre private lake with island containing a log cabin, Honeymoon cottage, 3 additional homes and set of farm buildings. Ideal for secluded family, institutional or corporate retreat with future residential or development potential. Reduced price $1,395,000, possible splits.

R. J. Holden 1-676-2246

339 Lots and Acreage For Sale

ANN ARBOR By owner - 3.5-10 acre homesites, rolling terrain, some with woods & streams. Quiet, rural setting/natural & man made boundaries to keep it that way. Within 3/4 miles of Ann Arbor Research Park, Domino's World Headquarters & expressway. $49,500 to $89,000. Before 8:30am or after 6pm 662-3601

BLOOMFIELD HILLS, TROY, Birmingham schools. Picturesque, private deep wooded lot, $49,900. (after 6pm 649-3341)

BRIGHTON - 5 acre parcel, heavily wooded, excellent location. $39,900 (3183).

LAKE SHANNON - Driftwood Dr., 40 acres, water privileges. $99,900. (3481). Call RANDY WEEK The Michigan Group. 1-227-4800

CITY OF BLOOMFIELD HILLS. Beautiful treed .3 acre. Home can be built for privacy and a nice walk-out. Area of $300,000 homes. Great potential! $189,000

EARL KEIM MAPLE 642-6500

EXCLUSIVE SITE FOR LUXURY home off Echo Rd., in the heart of Bloomfield. 1½ acres. $290,000. City water/septic. 644-4882

FARMINGTON HILLS-Inkster/12 Mile, a rare find. Two ½ acre lots with 105ft. frontage in country setting. Trees galore! Water and septic. Priced for quick sale. $45,000 ea. Imperial 538-3400

FRANKLIN RAVINES

Lower level walk out lot, $240,000 or build to suit. 335-8900

LOCATION, LOCATION

Prime Middlebelt frontage in Livonia in area of high volume traffic. Many possibilities for this location.

CENTURY 21 SUBURBAN 455-5880 464-0205

339 Lots and Acreage For Sale

FRANKLIN VILLAGE: A Rare Find! Over 1 acre lot approved for building. Birmingham Schools. $88,900. 350-2820 or 840-3510

NEW LISTING

Choice building site in Shelby Township offering almost 3 acres. Partly wooded and land contract terms available. $100,000.

RALPH MANUEL 656-8900

NEW LISTING

Super Troy property includes a small 2 bedroom house plus 2 car garage. Located next to cemetary at Boulan Park! $133,000.

RALPH MANUEL 647-7100

OAKLAND TWP. 2½ acres beautifully wooded with stream. Rochester Schools. Livernois & Dutton area. 755-5477

PLYMOUTH - double lot in the City. Treed, needs some landscaping. Others great potential. $49,900. VAN ESLEY REAL ESTATE 459-7570

PLYMOUTH TWP. 28 lots, ½ to ¾ acre beach in the new Hunter's Creek Sub in the area of $250,000 to $300,000 homes. Lots start at $62,900. Water & sewer, paved streets. Call Ron Cook 459-3400 Century 21 Cook & Assoc

PRIME LOTS

All sports WALNUT LAKE 135 feet frontage. Dock and hoist already on out. Area of $300,000 homes. Great potential! $189,000

EARL KEIM MAPLE 642-6500

Secluded cul-de-sac setting overlooking FOREST LAKE. Off Heron Pointe Drive with 24 hour security at gate. Canal access with walk-out on ridge. Bloomfield Hills schools. $350,000 H-34319

WOODED LOT backing to Cranbrook Nature Trail. Approximately one acre. West Bloomfield Hills schools. $215,000 H-33029

HANNETT, INC. REALTORS 646-6200

ROCHESTER AREA-Nice 1 acre residue building lot, on quiet street in Oakland Twp. $49,900. LC terms. Call Mike Smithe Re-Max, 651-8101

SALEM TWP., 3.7 Acres - desirable building site, fronts on paved road as well private gravel road (2 road fronts). $27,500. firm. 437-9266

WESTLAND - 62 x 128 ft. Ford Rd. & Wayne vicinities, $8,500 722-3528

WIXOM BUILDING Site: 1 acre, sewer, private asphalt road. 5 min. from Twelve Oaks. Will build to suit. Natural gas. 360-2348 or 652-4400

339 Lots and Acreage For Sale

WIXOM-24.4 RESIDENTIAL ACRES Sold as 1 piece, sewers, $183,000. Interlake Real Estate 681-5511

$$$ CASH IN on the future of Metamora and Lapeer County. Over 440 acres of prime development property. Almost 3,000 ft. frontage on M-24. Only 30-45 min. to Detroit, Flint, Birmingham, Troy, Rochester, just 4½ miles S. of exit 93. $1,500,000. Land contract terms available. R. J. Holden Assoc. 1-676-2246

340 Lake-River-Resort Property

CANADIAN LAKES 40 HOMES & COTTAGES - to Choose From - Starting at $39,900. ¼ & Full Ownership Condos. Good selection of lots. Montcalm County - Write or call for FREE Brochure. Listings offered exclusively by ALEXANDER INVESTMENTS, INC. 10063 Buchanan Rd., Blanchard, MI. 49346 1-(616)-824-2311+

LITTLE MANISTEE - 360FT. Rare riverbank site overlooks twin bends. Wooded, 110' pine. Secluded. Bryan 616-848-4686 616-848-4533

MOVE RIGHT IN

3 bedrooms, updated throughout, air conditioning, 2 car attached. Middle Straits - Lake dock private. Marill $74,900.

HEPPARD 478-2000

PICTURESQUE Summer home on exclusive Fawn Island in the St. Clair River opposite Marine City, Mich. Complete seclusion within 1 hr. of Detroit Metro area. Home is unique & of quality construction. 3 fireplaces, pegged hardwood floors, beamed ceilings throughout. Some Early American furnishings to go with home. Ideal for the boatman. 126 ft. of steel walled boat dock-approved spring pied. All rights restricted & controlled by residents. $140,000 U. S. Funds. If interested, call: 822-3589

342 Lakefront Property

ALL SPORTS LAKEFRONT - 800 feet sandy beach, Fenton area near I-75. 2 acre to 12 acre parcels starting at $60,000. After 6pm 594-2180 before 6pm. 743-3770

400 Apts. For Rent

342 Lakefront Property

AMAZING LAKEFRONT HOME $$

RIGHT ON LAKE ST. CLAIR

Approx. 2,500 sq. ft. home includes 500 sq. ft. bonus room, 2 car enclosed garage, large master bedroom suite with 2 way fireplace in bath, whirlpool tub. Furnished model open. Fri., Sat., Sun. 1-6

LAKEVIEW CLUB Jefferson at 11½ Mile

PIKU MANAGEMENT 774-6383

BEAUTIFUL W. Bloomfield Union lakefront. Contemporary 3 bedrooms, 3½ Bathrooms. Finished walk-out basement with jacuzzi, spa & full brass trimmed wet bar. Approximately 58 ft. of sandy bottom lake frontage on all sports Union Lake. Seawall & 80 ft. aluminum dock. 2 decks & many special amenities. $289,000. Call eves. & weekends to make appointment 363-2114

BELLEVILLE LAKE - 3 level lakefront view, golf course opposite entrance. 5Yrs. old. 2½ baths, 2 large bedrooms, fireplace, carpet, drapes thru out, many closets & large cedar closet. All appliances/built-in micro & compactor. Central air, finished attached garage with opener & storage, walk-out carpeted 2nd & 3rd level balconies. Walk out lower level patio to private dock from finished family room, over 2000 sq. ft. $123,500. Owner, Eves. 697-6431

BLOOMFIELD HILLS LAKEFRONT

Enjoy all sports Square Lake from this 2 bedroom, 2 bath condominium featuring all appliances, washer, dryer & much more. $99,000. Bloomfield on Square Lake Condominiums. 1962 Kingsmanth. Open 1-6 Daily, Closed Thursday. Model Phone 332-4344

FENTON, unique 3 bedroom home, approx. 3000 sq. ft., on 25 acres, 3 baths, 2 fireplaces, 58 ft. Redwood deck, stills, woods, privacy. Only house on the lake. 1 Mile from US-23. $250,000. After 4. weekdays anytime weekends 629-2112

HAMMOND LAKE FRONTAGE

50 ft., finished walk-out, 3 bedrooms, 3½ baths, intercom, air, sprinkling systems, neutral colors, excellent condition. Buyers only. Asking $268,000. 335-5793

LAKE CHARLEVOIX

Located on the north shore, this cozy 3 bedroom, 2 bath year-round home is an incredible value for $158,000. Contact: Arleen Kuhn Vacation Properties Network Boyne. 616-582-6724

342 Lakefront Property

LAKEFRONT-OPEN HOUSE

Sept. 24-25th. Noon-5pm. Clarkston area home on double lot. 4 bedrooms, 3 baths, 2 fireplaces, 2 car garage, sandy beach, wooded area. $174,900. Dixie to Andersonville, W. on Big Lake Rd. Follow signs to 11578 Haylock. 625-9679

NEW LISTING

CASS LAKEFRONT! Gorgeous lot with spectacular sunset views. Sandy beach, steel seawall and home has wonderful potential - a must see! $109,900.

RALPH MANUEL 851-6900

NEW RESORT CONDOMINIUMS FURNISHED FROM $59,500 (Bi-Ownership)

The Water Street Inn on Lake Charlevoix in Boyne City. For information please call:

1-800-632-8903 or 1-616)582-2111

OPEN HOUSE FRI-SAT., 1-4 PM

571 Central, Lake Orion Lakefront 4 bedroom, 2 bath home. 693-6030 or 628-9457

OPEN SUN. 1-4

5972 Pontiac Trail, Orchard Lake, W. of Orchard Lake Rd. off Pontiac Trail. Builder's dream house built in 1985. Private wooded lot at Upper Straits Lake. Large pond, 4 bedrooms, in-law suite, 3 car garage. 5,872 sq. ft. $465,000. Steve Lachan 557-6700

Chamberlain Realtors

342 Lakefront Property

SCENIC BEAUTY, quiet privacy, strong investment, all in one package on an all sports lake in Oxford Call 628-9647

SYLVAN LAKEFRONT

Charming 50 year old 1,300 Plus sq. ft., 4/5 bedroom, 2½ baths, 2 fireplaces, family room, rec. room, large deck. 1 Waterford Schools. 2605 Sylvan Shores Dr. $219,000/offer 681-7455

SYLVAN LAKE

Lake Privileges Lot, good location. 50x120, $45,000 682-0077.

TORCH LAKEFRONT, dramatic new contemporary on 2 acres wooded lot, east side of lake. $195,000 616-544-4001

WOLVERINE LAKE FRONT

Beautiful lot with gorgeous view of lake, finished lower level with walk-out, 3 or 4 bedrooms, 2 fireplaces, formal dining room, 2 car attached garage, sandy beach. $189,000 Owner, 624-6508 or 517-337-7238

348 Cemetery Lots

ACACIA PARK - 4 choice lots 661-6726

CADILLAC MEMORIAL Gardens West - 2 lots, 2 vaults $2000. 425-9706

CADILLAC MEMORIAL WEST - Lot 328, Section I, Last Supper, 4 space urn, $1800. 2 space $1000. Good location Call Frank 313-685-0266

PARK VIEW - Livonia. 5 lots, $2,000 Call, 422-1267

351 Bus. & Professional Bldgs. For Sale

FOR SALE

3,000 sq.ft. office Main Street, Plymouth 675-6371

351 Bus. & Professional Bldgs. For Sale

SOUTHFIELD OFFICE condominium located near Northwestern Highway & 10 Mile Rd. 2 offices & reception area, & store-if finance. Call Jay Beerman REAL ESTATE ONE COMMERCIAL, INC. 353-4400

352 Commercial / Retail For Sale

BELOW MARKET RATE

Orchard Lake Rd., 1,800-10,000 sq. ft., light industrial zoning. Now leasing 681-8500

CANTON

Commercial strip center, 21,000 sq. ft. Owner must sell immediately 356-2600

400 Apts. For Rent

Great location! Great apartments! Great rates!

In Troy, near Birmingham, Somerset Mall, and I-75 Newly renovated units with golf, tennis, and swimming. 1-BR from $535. 2-BR from $595. Rents include heat

Somerset Park APARTMENTS

Leasing Office Kirts Blvd. off Crooks Rd in Troy 643-6644 / 643-0193

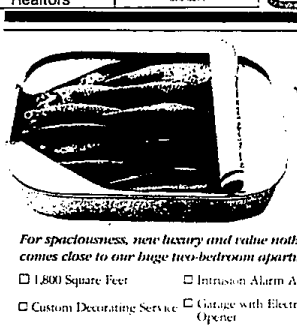

Instead, We Packed In More Features.

For spaciousness, new luxury and value nothing comes close to our huge two-bedroom apartments:

- ☐ 1,800 Square Feet
- ☐ Custom Decorating Service
- ☐ Individual Washer, Dryer
- ☐ Two Full Baths
- ☐ Custom Mini-Blinds
- ☐ Walk-In Closets
- ☐ Fully-Enclosed Basement Area
- ☐ Intrusion Alarm Available
- ☐ Garage with Electric Opener
- ☐ Clubhouse & Swimming Pool
- ☐ Exceptional Location
- ☐ Caring Management
- ☐ Extended Term Lease Available

All That's Missing Is You!

BLOOMFIELD WEST

Located on Orchard Lake Road just north of Maple. Model open daily 10-6, Sat. 10-5, Sun. 10-6 weekends by appointment

626-1508

400 Apartments For Rent

Free Health Club Membership

and many other features!

Luxury Apartments in Rochester Hills

CALL 852-LIVE

OAKS at HAMPTON

PICTURE YOURSELF IN BLOOMFIELD HILLS

Come discover the traditional elegance, touches of brass, and lush landscaping that rivals any estate. Luxurious 1 and 2 bedroom condominiums, short term leases available.

Bloomfield Club

Tucked away directly behind Fox Hills Opdyke & Square Lake Roads at the I-75 Interchange.

Call 335-8810

Open Daily 9-5

Presented in the Fine Tradition of Lee Yale Lots & Associates and the Radnor Corporation

Amber Apartment Colonies
of Troy, Royal Oak, Clawson & Berkley

AMBER HQ for rentals. 280-2830 4000 Crooks, corner 13½ Mile. Most AMBER FLATLETS include heat, gas, hot water. 280-2830	For AMBER APARTMENTS 1. Ring 280-2830 2. Come see them 3. Select and lease
"RENT-OFF" at AMBER HQ Sunday 1 P.M. 280-2830	No charge to file priority card for AMBER APARTMENTS in Clawson, Troy, Royal Oak, Berkley. 280-2830
AMBER FLATLETS - 2 Bedroom. Come see. 280-2830	Book now to rent later, AMBER FLATLETS with fireplaces. 280-2830
AMBER OFFICE HOURS Mon.-Fri. 9 A.M.-6 P.M. Sat. 9 A.M.-4 P.M. Sun. "RENT OFF" 1 P.M.	For sharing — 2 bedroom AMBER APARTMENTS. 280-2830
DOGGY, DOGGY, where will you live? At AMBER APARTMENTS permission they give. 280-2830	20 to 30 re-rentals monthly!
LOFT and LARGE bedroom. AMBER FLATLET in Clawson. 280-2830	PUSSY CAT, where have you been? At AMBER FLATLETS — they let me in! 280-2830
Tri-Level AMBER FLATLETS at Timber Lodges near Troy 280-2830	WOODBURNING Fireplaces, vertical blinds, and dishwashers in some AMBER APARTMENTS. 280-2830
TROY office workers! 621 AMBER FLATS nearby 280-2830	Ask about AMBER APARTMENTS. 280-2830
	AMBER'S Mountain Lodge overlooks European decor. 280-2833

NORTHRIDGE OF ROCHESTER

Escape To Luxury

Rochester's Most Prestigious Rental Community.

Brand New, 1 & 2 Bedroom Terraced Apartments
Two Bedroom Townhomes
Fireplaces, Microwaves, Mini-blinds, Cathedral Ceilings, . . . and more.

Spacious contemporary living.
On Avon Rd., between Rochester and Livernois.
Open daily 9-5, Sat. & Sun. 11-5, 651-1091

A Singh Community

The Place to Live is ROCHESTER PLACE

A little bit of country in the heart of the city. All newly decorated units. New dishwashers, frost-free refrigerators & self-cleaning ovens. New carpet and paint. Outdoor pool. Nearby park and shopping mall.

1 and 2 Bedroom Apartments from $445

HEAT INCLUDED

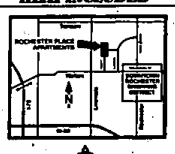

Rochester P·L·A·C·E APARTMENTS

652-0808

1016 Ironwood Court in Rochester

Mon.-Sat. 9 a.m. - 5 p.m. Thurs. 9 a.m. - 7 p.m.

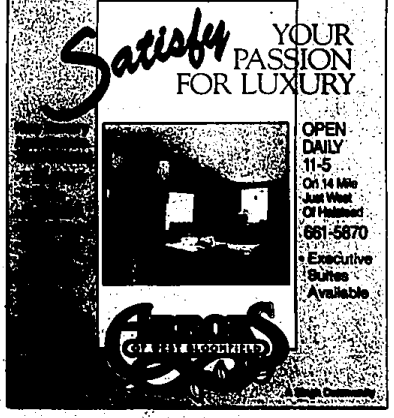

Glen Oaks

LUXURY APARTMENTS

Glen Oaks is a perfect blend of lush natural beauty in a woodland setting with ponds and streams, and of sleek sophistication - that's the Glen Oaks Apartment Community. It's a lifestyle ahead of its time, and it's available to you today. Security, privacy, the ultimate in luxury...all of the things you're looking for in a home are thoughtfully integrated into the design. Make a move from a place to live...to a lifestyle. Make a move to Glen Oaks!

OPEN DAILY 12-6 (Closed Tuesday)

From $1,100 For more information 348-7550

Presented by: Signature III, Inc 490-8010 Real Estate Group

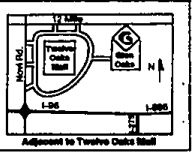

Adjacent to Twelve Oaks Mall