511 Entertainment

MOBILE DJ'S. A Great holiday party starts with great music. Specializing sound productions. Call us for any occasion/any type music. 398-3149

512 Situations Wanted Female

A Free Nurse Assessment Visit in your Home
HOME HEALTH CARE
Screened, RN supervised, Insured Aides Nurses
24 hours - 7 days
357-3650
Professional Health Care Personnel

BETTER MAID CLEANING
We work dirt cheap.
Bonded & Insured.
427-8735

CARING Mother will babysit, 8am-6pm, 6 days week, infants/toddlers, full/part time. References. Your transportation. Plymouth. 453-8217

CARING WOMAN: Qualified cleaning, nanny, private parties, licensed bartender, errands & companion. References. 663-7837

DAY CARE in my Bloomfield Hills/Walpole South home. Responsible Mom to care for your child.
626-2728

DEPENDABLE mom having S.O.B. (Sleep Over Saturday) parties for kids 2/up in Livonia home. Dinner is 7, then a craft or game. Snack & movie later. Breakfast at 8. $25 nightly, extra charge before 6pm/after 9pm. References. 421-0532

Experienced housecleaner has opening. Excellent references. 12 Mi./Northwestern Hwy. area. Apartments/condos/offices. 358-0512

GENERAL HOUSE CLEANING
honest, dependable, through and experienced. Available Tuesdays, all areas. References. 937-9163

HAVE SPARKLING CLEAN HOUSE without lifting a finger. Tell me do your dirty work! Reliable & experienced. References. 422-7233

HOLIDAY, weekly, bi-weekly cleaning. Holiday special $45 initial cleaning. Don't delay call us today! Mary "Plus" Cleaning Service. 477-2720

HOME CARE
RENT-A-MOM
Health Care Professionals, LTD.
357-7080
HOUSECLEANING
Expertly done. Honest and dependable. A thorough job! Livonia, Westland & Redford 535-1315

HOUSE-KE-TEER
CLEANING SERVICE
Professional, bonded
& insured teams ready to clean your home or business. Gift certificate available. 10% off with this ad for first time callers.
582-4445

512 Situations Wanted Female

INFANT Nurse/Professional Care with care/love, home atmosphere. Quality Time! Mon-Fri. Farmington. Your transportation. 477-7874

MATURE, responsible, older woman, would like to babysit your child in Redford. Grand River/8 Mile. Your transportation. 255-4187

MOTHER with sadder available for babysitting. Reable hrs. & rates. Joy Rd. & I-275 area. (Westland). Your transportation. 459-8149

SECRETARY - Out of work. Mature woman, experienced, looking for full time office position, entry level - any type of office. Call Susan, 595-3503

VERY CARING and loving mom has babysitting openings. For meals and round-the-clock attention will put your mind at rest. Northwoodlawn. Soon to be licensed. Redford/Livonia. 937-0735

CARING Mother will babysit, 8am-6pm, 6 days week, infants/toddlers, full/part time. References. Your transportation. Plymouth. 453-8217

CARING WOMAN: Qualified cleaning, nanny, private parties, licensed bartender, errands & companion. References. 663-7837

DAY CARE in my Bloomfield Hills/Walpole South home. Responsible Mom to care for your child.
626-2728

DEPENDABLE mom having S.O.B. (Sleep Over Saturday) parties for kids 2/up in Livonia home. Dinner is 7, then a craft or game. Snack & movie later. Breakfast at 8. $25 nightly, extra charge before 6pm/after 9pm. References. 421-0532

Experienced housecleaner has opening. Excellent references. 12 Mi./Northwestern Hwy. area. Apartments/condos/offices. 358-0512

GENERAL HOUSE CLEANING
honest, dependable, through and experienced. Available Tuesdays, all areas. References. 937-9163

HAVE SPARKLING CLEAN HOUSE without lifting a finger. Tell me do your dirty work! Reliable & experienced. References. 422-7233

HOLIDAY, weekly, bi-weekly cleaning. Holiday special $45 initial cleaning. Don't delay call us today! Mary "Plus" Cleaning Service. 477-2720

HOME CARE
RENT-A-MOM
Health Care Professionals, LTD.
357-7080
HOUSECLEANING
Expertly done. Honest and dependable. A thorough job! Livonia, Westland & Redford 535-1315

HOUSE-KE-TEER
CLEANING SERVICE
Professional, bonded
& insured teams ready to clean your home or business. Gift certificate available. 10% off with this ad for first time callers.
582-4445

515 Child Care

DAY CARE - PLYMOUTH
High quality day care/nursery school openings for infant thru 5 yrs. Experienced, warm & qualified staff. Full & half day programs. Little Tots of Plymouth. 459-9494

515 Elderly Care & Assistance

A Caring Person In Your Home
NURSE AIDES
HOMEMAKERS - LIVE-INS
In your home or hospital room
Personal Care-Meals-Housekeeping
Reliable, Courteous Service
Insured. Bonded. 24 Hr. Care
476-9091
EXCELLACARE - Farmington Hills

HOME CARE
RENT-A-MOM
Health Care Professionals, LTD
357-7080

NIGHTINGALE WEST Nursing Home serving the Westland/Livonia/Garden City area for 20 years. Call Mr. Berger, 8365 Newburgh, Westland. 261-5300

518 Education & Instruction

AVAILABLE FREE TRAINING
AT DORSEY BUSINESS SCHOOLS
Special Attention
To Ages 17-21
For residents of Oakland County, except Pontiac, Pontiac Twp., Waterford, White Lake, Lake Orion, Orion Twp., Independence Twp. & Auburn Hills who are unemployed or underemployed. This is an excellent opportunity to train for a rewarding career in the Legal Secretarial & Computer Accounting fields. Training offered in our Madison Heights & Southfield locations. This program is sponsored by a government agency. We are an equal opportunity employer. For more information call
Ms. Smith CALL NOW!
CLASSES STARTING SOON

KEYBOARD SOLOIST - Piano, Organ, or Synthesizer. Receptions - Parties - Club Functions. Dancing & Easy Listening standards. 626-1418

LEARN Word Processing or Lotus, 1 on 1 training, excellent instructors. Birmingham or Downtown locations. PC Tutors, Inc., 244-0652

PIANO - SOUND BETTER!
Learn techniques the pros use - beyond reading music! Piano Lessons for Teens and Adults. Ask for "Nan". 559-5817 or 474-4950

1 DAY SEMINARS
- DOS
- Beginning Accounting
- Advanced Accounting
- Payroll
- Lotus 1-2-3, Multimate
- Wordstar, Word Perfect

Days and Evenings
Call Mrs. Short
IDEA Career Training
544-2860

519 Nursing Care

ARE YOU LOOKING for home health care, nursing home placement or other long term care services? Empire-Care case managers can help. Call 455-1061

522 Professional Services

RESUMES - ARE YOU PREPARED? Did you know more people find jobs in January than any other month? Resumes professionally prepared quickly & priately. 95% success rate. Job search & interview techniques. 845-1962

RESUMES THAT WORK!
1 day service. Writing & printing. Land a better job. Free "Interview Techniques" with order. 559-5547

600 Personals

DEAR ST. JUDE, Thank you for prayers answered. WHE.

MICHIGAN FANS
Hotel reservations made.
557-0912 or 569-0263

PRAYER TO THE HOLY SPIRIT
Holy Spirit, You make me see everything & show me the way to reach my ideals. You give me the Divine Gift to forgive & forget the wrongs that are done to me & You are in all instances of my life with me. I, in this short dialogue, want to thank You for everything & confirm once more that I never want to be separated from You, no matter how great the material desire may be. I want to be with you, my Loved One, in Your perpetual glory. Amen.

TWO Attractive professional men "cowboys" seek 2 attractive ladies for holiday fun & more. Don't get the empty feed bag blues. 355-9614

VIC TANNY life membership, life clubs free racketball, $1550 value, best offer. 347-2357

VIC TANNY Membership, VIP transferable, valued at $1,500, best offer. Please call 548-9121

VIC TANNY VIP executive & affiliate lifetime membership, $50/yr. maintenance fee. Transferable. $1100 or best 559-0042

VIP Vic Tanny lifetime membership $1700 invested. Sacrifice, $950. 652-3781

602 Lost & Found

FOUND: DOG, male, brown & white medium-size Spaniel-type. 6 & Northville Rd. area. 544-0310

FOUND - female, Brittany spaniel mix, no tail. Brown & white. 12/14. Haggerty & Rochester Rd. area. 652-6623

FOUND- Grey & white male Kitty. Farmington & Schoolcraft on 12-18-88. Call 941-6723

LOST; Gray Schnauzer male puppy. Near Long Lake & Adams. Fri. Dec. 9. Wearing red plaid collar, weights 12 lbs. for clipped short. Reward. Please call 642-5603

602 Lost & Found

FOUND: male dog, blonde shorthair (Golden Lab mix?), dark collar, 12 & Drake area. 533-8185

LOST- Husky, male, Ford Rd. Walker area. 1 yr. old, BAN eyes, answers to Keys. Reward. 421-5972

LOST- Maico Hearing aid, Livonia area, Dec. 16th. Call 464-4507

LOST male medium size Brindle Wire Haired Dachshund, Vicinity Middlebelt, 12-3. Reward. 421-0859

LOST, Mama gold ring with initials. JRL, in downtown Rochester. 853-3152

LOST- Red Doberman; female, inkster and Grand River area, 12-15-88. Choke chain with tag. 531-4999

LOST - Yellow lab, male, chews on front paws. 12/13. W. Dodge/Beech Daly area. Reward. 937-0809

603 Health - Nutrition Weight Loss

HANDSOME MEN ONLY
Feel stronger, Sexier and Younger, regardless of age. 100% Natural product. Call Dealnick. 453-2970

HAWAIIAN SPIRULINA
Natural energy booster food. Ideal appetite control and body building aid. $19.95 a lb. 353-6643

HERBALIFE
Independent Distributor
For product call
591-0916

IF YOU ARE buying expensive bottled water for drinking, etc., I will demonstrate how for pennies/day. Multi Pure drinking water system on your kitchen faucet in your home. Tap water is contaminated with chlorine, 99% bacteria, 95% lead, 108 cancer causing pollutants, chemicals, and bad taste and odors from your tap water at a cost of only 2 cents per gallon. Call daily after 6 pm.

PERSONAL FITNESS Walking Program at your front door, at your convenience. Sportswalk is the ultimate exercise! Available. 563-9180

REDUCE CHRONIC BACK PAIN • stress. Look younger, feel more relaxed. Self Hypnosis, Certified Rocher, call for appt. 454-0018

606 Legal Notices

WILLIAM BELLORE contact 84th District Court, Escanaba, MI. Hearing date January 9, 1989. 7pm. Reference complaint filed by landlord, Ray Lucier concerning monies and damagers to rental house at 507 Superior Ave.

608 Transportation & Travel

AIRLINE TICKET to Tampa, Florida, leaving December 29, returning January 9. $200 or best offer. Call 624-6666

AIRLINE TICKETS (2 Northwest) - Detroit to New York City. Leave Dec. 29th, return Jan. 1st. Price Negotiable. 647-7839

DETROIT Miami to Melbourne, Florida, round trip, leave Dec. 24, return Jan. 4. $330. 1-517-835-7902

ROSE BOWL PACKAGE for TWO - Includes: guitar, time & place, side tickets, 4 nights in hotel. Call for details. 425-7917

ROUND TRIP airline ticket to Tampa, Florida. Jan. 15 thru 7 $199 273-8403

TWO ROUND TRIP Tickets Los Angeles, from Detroit, Dec. 29-Jan 5 $200 each 258-0025

TWO 1 WAY Airline tickets, from Nassau to Detroit on Sunday Jan 15 must sell 435-3456leave Message 268-6960

700 Auction Sales

RUM PUBLIC AUCTION. Thurs. Dec. 22, 10:30am. Inspection Wed., Dec 21, 9am-5pm. Jewelry, Gold chains, bracelets, necklaces, rings, silver chains, bracelets, necklaces. Assortment of gems and some jewelry equipment. 873 N. Mill, Plymouth, MI. For more information call Montgomery & Assoc. at 459-2323

701 Collectibles

ATTENTION
Oriental Express
Import Outlet
in Royal Oak has a huge selection of unusual gift items for your Holiday shopping. ½ off accessories: now from $4 to $4,000. We also have floor screens from $395, curio cabinets from $895, small cabinets from $155. 11am-6pm, Mon-Sat. 12-5, Sun. 408 S. Lafayette (E Fourth St.) Royal Oak. 541-2722

DOLL COLLECTION
Shirley, Madames, more.
474-8093

DOLLS - Serious collector wishes to sell entire collection. Alexander and antiques. Call after 5 pm. 541-1762

MINIATURE DECOY collection by Koelzer. 38 decoys valued at $1200. Asking $750. 277-0646

NORMAN ROCKWELL Lithos - "Puppy Love" series. 4 large signed & numbered prints, matted & framed. Paid $8000 in 1978; must sell $5500 or trade for auto of equal value. 948-1554

PRIVATE ERTE COLLECTOR selling Erte art below retail. 540-1338

702 Antiques

ABLE TO BUY men's unusual old wristwatches, fountain pens & Mont Blanc jewelry. 642-1358

BUYING ALL ANTIQUES!
Glass, pottery, clocks, art glass, antique dolls & toys, jewelry, Sheet music, military. 348-3154, 348-7954

ANTIQUE ENTRANCE GATE from Rose Terrace, the Horace Dodge family Estate, Grosse Pointe Farms. Mt. Gates and matching approach wings, 60 feet wide overall. Gateway entrance 17 feet high with gold crest, 5 ton companion ornamental marble, sided iron with brass, very heavy, impossible to duplicate. Fit for a King! Made in France.
Contact: 1-219-268-9165

ANTIQUE iron bed, twin size, $200. 644-5082

ANTIQUE OAK bar, top of the line, 1870 Burswick Triple Arch, complete 259-5830, 623-5361

ANTIQUES NOW OPEN-SANDER'S 8 room house full of antiques and collectibles Tues., Wed., Fri. & Sat., 11 AM to 8 PM. Thurs., 11 to 7 PM. 1860 N. Wayne Rd., Westland, MI. WE BUY. 721-3029

ANTIQUES ON MAIN
As the clock of night
I heard them ancient
Merry Christmas to all
God Bless & Good Night
Antiques on Main

Holiday Hours
Daily 10-6, Fri. 10-8:30
115 S. Main at 11 Mile, Royal Oak
543-4663

BUTCHER BLOCK- excellent condition. $600. 377-0644

CHINA CABINET, magnificent curved cptiea, 5 shelves, $595. Call before 8PM. 476-9375 or 476-7038

HITCHING POST
ANTIQUES MALL
Michigan's Finest Antiques Mall
Over 40 Quality Dealers
Under One Roof
On M-50 near M-52
TECUMSEH, MICH
(517)423-8277
Open 7 Days, 10am-5:30pm

OAK ROLL-TOP Desk; C-shape, refinished, $2000. Call 377-0644

703 Crafts

HANDMADE Barbie Doll Clothes $5-$15. Call for appointment. 473-4171

705 Wearing Apparel

CHRISTMAS GIFTS - Factory to you. Big savings. Additional 10% with this ad. Also Reps wanted. 31747 Eight Mile Rd., Livonia 477-7368

DESIGNER FURS,like new, size 8-6, Fitch coat,$475, Lynx bolero, $475, Sable knit coat, $375. 642-4060

LADIES sheared & brown raccoon full length coat, small size. Excellent condition. $1500. 791-6801

705 Wearing Apparel

Mink coat Diertich, full length, large size, perfect condition. Original $4000, $1500. After 6pm, 432-0836

MINK COAT, full length, size 8-10, from Dittrich. Like new, $2,000. 644-4923

RANCH MINK COAT - 8 years old, sure to take new. Best offer. Days 559-4390 Nights 628-1326

LEDDING GOWN with matching head piece & veil, fits sizes 5 thru 8, $200. Original price $475. Terrie 464-3229

ATTRACTIVE full length lady's Raccoon Hooded Coat, like new, size medium, $800. 855-3369

BLACKGAMMA MINK Coat, sable collar. White Mink Coat. Complete Jacket. Sizes 8-10, as new. 855-8438

BRAND NEW full length long hair Beaver coat, size medium, $1100. 851-2061

LADIES full length Badger Fur Coat, Lynx-like worn twice moving South Size 10-12, offer 540-9621

LUXURIOUS Bricker Furs raccoon jacket, small, $400. Women's deerskin jacket, size 12, leather all seasons & occasions. 855-1331

706 Garage Sales: Oakland

Country French king size bedroom set, grey, 2 nightstands, double dresser, hanging mirror, mattresses/box springs. Steal at $1000. 348-6091 559-0

707 Garage Sales: Wayne

GARDEN CITY - 1935-1957 2 door Ford Sedan, - reupholstered for Silver-$375; brand new Lifetone 2000 family hearing system, has all accessories-$175; 2 piece aquarium with grave-$25; Zenith Space Command color TV-$25; Browning 10 speed bike-$50; Mother CB, 2 antennas-$65; Robert sunlamp, floor stand model-$50; Regina sweeper, broom-$20; 2 coffee & 2 end tables, dark color-$100. 422-2634

*WESTLAND Moving Sale - Florida bound. Refrigerator, washer, dishwasher, TVs, much more. 10am-5pm, 1863 Glasser, 729-8053

708 Household Goods Oakland County

APPROXIMATELY 100 yds. of new Dupont Stainmaster carpet & pad, earth tone. Call 626-5568

A & T SALES
Household Liquidations
Complete Estate Sales
EXPERIENCED STAFF
LARGE MAILING LIST
Allan/838-0083/Toby

BABY CRIB - still in carton, never used, $89.95. Dealer. 585-5840

BEAUTIFUL solid pine end tables, $50 each & coffee table, $75, excellent condition. 583-3231

BEDROOM SET-walnut, includes dresser with mirror and highboy, queen size headboard, $500. After 5PM 652-8294

BRAND NEW formica table with 4 chairs, white with black trim, $300 negotiable. After 4pm. 661-3919

BROWNE
Household & Estate Sales
Friendly, Professional
Service.

Dianne Browne
363-8507

CALIFORNIA STYLE new furniture, queen rolled arm Knress sofa with matching chair, $850. 2 new lacquer triple dresser bedroom sets, double beds, Mirrors & Misc. furniture. Bargain prices. 642-4060

CARD/GAME Table, oak, with 4 upholstered chairs, excellent condition. $350 Eves. 540-1083

CARPETING - 65 Yards of Quality Carpeting, was $28 a yard, best offer. 653-2241

CHROME & GLASS tables (4), $240. Etagere $50. Chrome arc lamp $60. Assorted lamps Eves 652-8278

CONTEMPORARY Henredon sofa table, natural polished tops/brass inlay, 56"x18"x27". (2) contemporary sofas, Preview, Hinson fabric, 85% linen, 15% wool, gray/natural, 85"x36"x28". $4375. 626-5602

COUCH-Wood trim, rust color, $75; chair, barrelback, blue/green with wood trim, $50. Kirby upright vacuum plus buffer, $25. 474-5905

CUSTOM MADE solid wood wall unit with wine rack & stereo cabinet, plus storage space $450. 354-2379

DINING ROOM set, like new, cherry & spican, traditional, 8 chairs, large hutch. 647-4283

DINING ROOM, traditional mahogany, lenoir style, double pedestal table, seat, small china & buffet, 4 chairs. $1200. 852-5018

DRESSER, French Provincial, 6 drawers, excellent condition. Call 541-0169

ESTATE SALES
BY IRIS
Michigan's Largest
Estate Liquidators For Over 20 Yrs.
Complete Household Sale Mgm't.
• APPRAISALS • AUCTIONS •
• We Buy Complete Inventories •
626-6335
Member of Int'l. Soc. of Appraisers

ESTATE SALES &
LIQUIDATIONS
- CONDUCTED BY -
THE
Yellow Rose
SHIRLEY ROSE, 425-4026

ETHAN ALLEN-Solid oak formal dining table 60". Never assembled, new. 2 leafs expands to 100. Black & white-$604. $450. 425-2727

HOUSEHOLD
SALES
CONDUCTED BY
Lilly M.
& COMPANY
562-1387 569-2929

708 Household Goods Oakland County

EXECUTIVE MAHOGANY Desk: Traditional style, finished back, like new. $200. 425-3491

FRANKLIN Moving Sale, Sony 19" TV, glass top dining table, Octagon mirror, audio equipment. 737-1700

GLASS TOP Table, Magnavox hi-fi, Pecan wood slate top end table, Chest of drawers. 532-1029

LIVING ROOM set with tables, stereo with artificial fireplace & small bar, baby stuff. 425-2341

L-SHAPED Sectional, excellent condition. Call for details:
357-3749

MOVING - Antiques: 54" oak table, oak book case/cabinet, wrought iron bench, chest, mirror, misc. 9 drawer chairs, dark room equipment, art supplies, winter clothes, grass-country stuff & gear, art work, household goods. Make an offer. 642-4968

MOVING SALE - Double bed with single dresser with mirror; sofa, loveseat & chair; old church pew, flower arbor; wind-up Victrola floor model; table with 300 records; 2 drawer chest of drawers; commercial meat slicer; Kirby system, Good condition. Best offer. 474-8482

NEW custom upholstered king size roll-rolled headboard, king size roll-rolled footboard. Fabric moss, wine colored. List $1500, asking $500. Must sell this weekend to make room for new showroom. Artistry Upholstering 588-4130

SOFABED - brand new, never used. Too big for our den. Neutral colors. $550. 544-6000

SOFA, 83", beige & blue stripe, $200. Girls 4 poster bed frame, $125. Bureau, $50. 552-0753

Water bedroom set, desk, dresser, couch, chair, dinette, motor scooter, inexpensive. Evenings, 476-7033

WHITE
AUTOMATIC
ZIG ZAG sewing machine. Deluxe features. Maple cabinet. Monthly payments $19 and up.
GUARANTEED
UNIVERSAL
SEWING CENTER
674-0439

WHITE Formica Kitchen table, contemporary, leaf, 4 chairs, 72", like new, $300. 348-8113; 399-1005

709 Household Goods Wayne County

BRAND NEW-Leather off white couch & loveseat, matching coffee table, $975. Call before 9am or after 10pm. 459-7611

GOOD USED Furniture- small butcher block table with 4 chairs $125. Maple drop table with leaf, 4 ladderback chairs, $100. Rattan sofa & Chair set, $350. 591-1898

MOVING SALE-Everything like new. Furniture, TV's, appliances, riding mower, landscape equip. 538-3053

MOVING Sale. Old Rectord - collectable antiques, jewelry, toys, mirror of beer, 16323 Lennore, W. of Telegraph, S. of 6 Mile. 9am, 12/22.

POT BELLY Stove $325; dinette table & 4 chairs $35; electric stove $25, electric dryer $55. 422-0941

REDFORD- Huge Estate Sale; everything must go. Dec. 27th, 28th, 29th. 10am-4pm. 9003 Gemmicke, between Joy Rd. & W. Chicago. Small appliances, kitchen table, etc.

SECTIONAL couch - seats 8, recliners each end, 1½ yrs. old. Excellent condition. Paid $1,600. Best offer 326-4709

SOFA, tan/camel Contemporary with wood trim, $175. Dinette set, leaves, 4 chairs, butcher block table top, $175. Phone Area. 464-3329

SOLID oak dresser, good condition. $50. 591-1129

710 Misc. For Sale Oakland County

GREENLEE 5 Ton Ram, model 642 hp top with 915 hydraulic pump, $1,500 543-4640

SEARS heavy duty ping-pong table, $50. Honda 800 generator set, $285. Excellent shape. 476-6157

711 Misc. For Sale Wayne County

BOSE 901 Speakers, Early American: maple tables, chair, lamps, 2 sofas. All excellent. 535-2078

CARPET - variety; Stainmaster, etc. Reasonable! Holiday Dresses, typewriter, misc. 862-3353 or 345-7850

COMPUTER, Drum set, Rattan Couch, Girls clothing new & used, Twin & bunk bed & misc. 255-5225

CRAFTSMAN 2 HP, 220 volt air compressor, good condition $100 591-1584

KEROSENE IN BULK
& Service on all makes of heaters
LOEFFLER HWI HARDWARE
29150 Five Mile at Middlebelt
422-2210

SURGICAL Steel Cookware, never used $600. Motorized 3 wheel cycle, age 7-9 yrs. $50. Bike, 20 in. red, $20. Two twin mattresses, $20 each. Call 7pm-10pm: 981-7148

712 Appliances

AMANA & Whirlpool washers/dryers Electric & Gas stoves/refrigerators $79.95 up. Delivery available. Guaranteed. 928-1180

AMANA 30" electric stove, Corningware top, self-cleaning oven, almond, $350. 459-3106 or 451-1155

G.E. Electric stove, self cleaning oven, Avocado. Excellent condition, $145. After 5pm 563-1295

G.E. Refrigerator, 14.7 cu.ft., good condition, harvest gold, no frost freezer, $150 728-8551

HOTPOINT built in oven with matching cooktop, self cleaning, electric. Like new condition, $250 for both 473-7479

HOTPOINT ELECTRIC Stove, 30 in. coppertone, $65. Hotpoint Harvest gold 14 cu. ft. refrigerator, very good condition, $150. 729-5263

REFRIGERATOR/With freezer, GE, 4 yrs. old, excellent condition, asking $350. 348-8113; 399-1005

ROPER microwave with vent hood for over stove, 625 watt, like new New $550, sell $325/best. 462-0932

WASHER/DRYER Kenmore, electric, white, $150 both, must move before Dec 29th 522-3236

712 Appliances

WHIRLPOOL refrigerator 22 cuft icemaker, brown, $300. Electric stove, self cleaning $150. 981-3421

WHIRLPOOL REFRIGERATOR, gold, very good condition, freezer on top, $250. 471-1152

WHIRLPOOL Washer; gas dryer, white, $100. both. Call: 591-1898

713 Bicycles-Sales & Repair

SCHWINN
BIKES

ALSO USED $25 - $30 - $32

JERRY'S - 31629 Plymouth, Livonia
2 blocks W. OF Merriman 421-1370
JERRY'S - 1449 W. Ann Arbor Rd. Plymouth 459-1090
JERRY'S - 28860 W. 7 Mile, Livonia 2 blks. E. of Middlebelt 476-1818

714 Business & Office Equipment

BANKRUPTCY APPRAISERS - Desks, Stand chairs $19.95; Files $49.95; Single tables $49.50; Overhead projectors $259.95; Typewriters-electric $89; Electronic typewriters; Partitions; Storage cabinets; Show cases $49.50; 10Mb Hard Disk $299.95; Binding machines; Partitions; Storage cabinets; Show cases $49.50; 10Mb $99.95; Conference tables.
231 W. 9 Mile 548-6424
30633 W. 10 Mile 477-3375

CHAIRS, DESKS, FILES

Everything 30%-80% off on new furniture and supplies. at: LIQUIDATION SALE, 32243 W.8 Mile, Farmington. Mon-Fri. 9-6. Sat. 10-4. Warehouse sale every week only!
476-3170

GYM lockers: used, great for skate room, garage, basement, work clothes, $145 new. Ask for $50. 422-3444

MULTI 2850 Preta and Multi 1850 Preta. Must sell. $1,000 each or best offer. Call Bill weekdays 9am-5pm. 349-5000, Ext. 263
After 6pm. 926-7291

NORTHERN TELECOM phone system, 6 lines, intercom, 12 extensions, books. Best offer. Must sell. Ask for Barry 355-1716

OFFICE FURNITURE Used, wood & steel desks, chairs, file cabinet, room dividers, lockers. Must see. Call 422-3444

PITNEY BOWES model 5600 Postage Machine plus EMS-1 electronic meter scale. $2800/best offer.
Call 9am-5pm, 258-6400

WOODTONE executive desk, 3 x 6 ft., excellent condition. $150 or best offer. 489-8417

4 1TT 5 key phone system, complete with service unit. All wood walnut executive desk. 5 Kohort 6 key phones. Between 9-5, 476-9150

715 Computers

IBM PC JR with color monitor and printer and software. $450 255-5225

MACPLUS desk top publishing system, with modem & 32 baud HD. $2800 or best offer. 663-1850

RADIO SHACK color Computer 3, Gemini 10X printer, cassette recorder, tv hook up, many games & utilities, 4 years of Rainbow Magazine. All for $300. 433-1038

USED APPLE Macintosh + , Floppy drive, 2 keyboards, image writer II, excellent software. Jessica 244-8484

717 Lawn - Garden Farm-Snow Equip.

JOHN DEERE Electrostatic New 38 in. sower. $1000. or best offer. 358-1656

MEYER Mini-Salt Spreader for the back of pick-up, good shape, reasonable price 274-7775

SNOW BLOWER-Craftsman self propelled 24", $280. 478-8300 or 474-6183

SNOW BLOWER Sears, 8HP, 2 stage electric ignition, $375. Call after 7pm, 482-0704

SNOWBLOWERS, reconditioned, Jacobsen, Toro & Yardman. After 6 pm, Mon. thru Fri.; after 9 am, Sat. & Sun.: 422-8805

SNOWBLOWERS
Used
Excellent condition
525-1473

718 Building Materials

ALL STEEL buildings on sale: 30x40, 40x60, 50x100, 100x100. Some custom sizes available. Commercial, industrial, storage. Will deliver, can erect. Factory discounts available until Jan. 15th. Call George at: 313-532-0500

718 Building Materials

KITCHEN FOR SALE - five cabinets, 2 ovens, cooktop, hood, sink, refrigerator, Jenner double grill & counter tops. 851-2007

721 Hospital-Medical Equipment

EMPI TENS pain reduction unit, excellent condition, includes accessories. $450. 464-0346

SUCTION MACHINE & Trains and patient list. Geriatric chair, desks, 1 Clinitert mattress. 788-0561

722 Hobbies Coins & Stamps

BASEBALL cards, 1953-1988. Private collection, liquidating collection. Call after 7pm, 455-6291

LIONEL & American Flyer, Bought, sold & repaired. 981-6929

TRAIN LAYOUT- 5 X 5 Ft. 4 scales. Lionel, American Flyer, HO & N. Complete with trains & power pack $300. 421-8318

723 Jewelry

WOMEN'S Movado watch, diamond ring, gold & aquamarine necklace. 649-0807

724 Cameras-Supplies

PANASONIC FX 900 color video camera, 823 zoom with carrying case 422-6548

726 Musical Instruments

ALL PIANOS WANTED
Highest Cash Paid ill Cincel
541-6144
"Used Pianos Our Only Business"

BABY GRAND - Refinished, rebuilt, excellent condition, walnut/mahogany. Must sell. 661-0510

BEAUTIFUL Spinet piano with bench, $595. Kimball console with bench $750. 398-2765

BEGINNER'S DRUM set, like new, bright red, $250. 255-5225

CLASSICAL GUITAR-by Kay, with hard case and extra strings, $70. 533-0609

CONN ORGAN, excellent condition, many features, must sell. Shown in Plymouth. Leave message 665-9433

GUILD electric guitar, black modbody, hard shell case, Fender Bronco amp. $350 firm. 421-7482

GULBRANSEN Paragon Spinet Organ, like brand new, $3,000 or best offer. Call for appt to see. Farmington 847-7323

HAMMOND ORGAN, Spinet 500 T, includes bench, good condition, $500 Call 533-9625

LESTER Spinet piano and bench, beautiful tone, excellent condition, $450. 649-0807

MEHLIN GRAND piano with bench, mahogany finish, excellent condition, $4500. After 4pm, 585-9234

MUSIC STORE CLEARANCE
GUITARS, $49. & UP
AMPLIFIERS, $19.95 & UP
Guitar accessories, stands, picks, cords, tuners, microphones, metronomes
VHS-ROCK VIDEOS, $10. & up
• PEDALS •
Distortion, Delays, Chorus, Flangers, Heavy Metal, Overdrives
• ROCKMAN SOLOISTS •
40% OFF!
Everything must go by Dec. 31st !!
GORDY'S MUSIC
23263 Woodward, Ferndale
(at 9 ½ Mile, corner of Maplewood where the BANG JAMS Billboard is)
548-7447

PETITE BABY Grand Piano, George Steck. Walnut with truncated finish. Excellent condition. 651-3871

PIANO, Yamaha upright. Good condition, $2000 or best offer After 6 pm: 649-8359

PIANO, 44" French Provincial cherry, old bench, excellent condition $1,595/best. 728-2040; 336-1977

SAMICK CONSOLE Piano, glossy mahogany finish, 2 yrs. old, matching bench, excellent condition $1,000 or best offer. 478-3985

YEAR END CLEARANCE
Save 10% to 50% new & used pianos, organs, keyboards
Pianos from $795
Grand Pianos from $995
Organs from $295
Keyboards from $89.00
Over 150 new & used to choose from
EVOLA MUSIC CO.
Bloomfield Hills Waterford
2184 Telegraph 4877 Dixie Hwy.
N. of Square Lake N. of Walton
334-0566, 425-1102 674-0433
Plymouth: 455-4677

700 Auction Sales

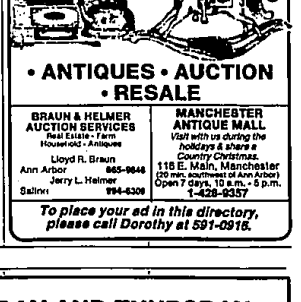

• ANTIQUES • AUCTION
• RESALE

BRAUN & HELMER AUCTION SERVICES
Real Estate - Farm
Household - Antiques
Lloyd R. Braun
Ann Arbor 665-9848
Jerry L. Helmer
Saline 994-6309

MANCHESTER ANTIQUE MALL
Visit with us during the holidays & share a Country Christmas.
116 E. Main, Manchester
(20 min. southwest of Ann Arbor)
Open 7 days, 10 a.m. - 5 p.m.
1-428-9357

To place your ad in this directory, please call Dorothy at 591-0916.

suburbs
farms
country
downtown
at the lake
near school
neighborhoods

EVERYWHERE

...Is someone's idea of a great place to live. Read the housing ads in classified to find the right environment for you.

Observer & Eccentric
CLASSIFIED
ADVERTISING
644-1070 Oakland County 591-0900 Wayne County
852-3222 Rochester/Rochester Hills

507 Help Wanted Part Time

DO YOU HAVE MONDAY AND THURSDAY MORNINGS OR AFTERNOONS FREE?

Want to earn extra cash?

You can work as an independent contractor about four hours a week for $32.00 if you have a station wagon, van or pick-up truck.

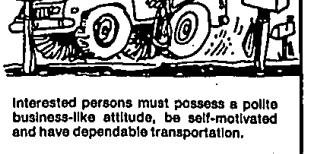

CURRENT OPENINGS ARE IN:
☐ Plymouth
☐ Canton

Interested persons must possess a polite business-like attitude, be self-motivated and have dependable transportation.

FOR MORE INFORMATION OR TO APPLY
591-0500