CREATIVE LIVING
CLASSIFIED REAL ESTATE

644-1070
644-1100
Display Advertising

402 Furnished Apts. For Rent

BIRMINGHAM - central location, completely furnished 2 bedroom, heat, hot water, T.V. adults, no pets $625 647-0715

BIRMINGHAM/ROYAL OAK
Newly furnished, 1 & 2 bedrooms, color TV, linens, utensils. Prime area from $525 593-3906 737-0633!

BIRMINGHAM/TROY
Short term or up to one year. Completely furnished. Walk to Somerset Mall. $1100 month plus deposit. Ask for Gretchen Kitchen at 644-6700 MAX BROOCK, INC.

BIRMINGHAM/WALNUT LAKE
Frontage Cozy studio, with private entrance. No lease. $500/mo. Includes all utilities. Call 855-5870

BIRMINGHAM
"1 MONTH FREE RENT"
RAVINE WITH STREAM VIEW
Country setting in heart of town. Professionally remodeled & furnished. 2 bedroom townhouse. Hardwood floors, fireplace, garage & new carpeting. Garage & basement $1500/mo. 642-3560

BLOOMFIELD executive suite in lower half of home in prime area. Includes utilities, & garage opener. $750 644-1744

BLOOMFIELD HILLS Furnished contemporary townhouse. Master suite, loft. Great room, cathedral ceiling, basement. $995 334-6812

FARMINGTON HILLS-Small apartment for single person, furnished, no kids, no pets. $250/month 30271 Grand River & Orchard Lake Rd

FARMINGTON HILLS - 12 Mile & Orchard Lake Rd area. 2 bedrooms, 2 baths, completely furnished, immediate occupancy $550 Call Bruce Lloyd at Meadowmen Management 348-5400

FULLY FURNISHED
CORPORATE SUITES
Westland Towers

Our 1 and 2 bedroom furnished Corporate apartments take the inconvenience out of your relocation transfer. Decorator design high rise apartments feature all amenities, kitchens with utensils, maid service, indoor heated swimming pool, tennis, exercise and sauna. Month to month lease available.

Westland Towers is 1 blk. W. of Wayne Rd., between Ford & Warren Rds. Call 721-2500

FURNISHED & UNFURNISHED
Luxurious 1500 sq.ft. 2 bedrooms, 2 full baths, modern kitchen, large home, security system.

Executive Suites Available
MONTHLY LEASES
BOULDER PARK
30323 W. 14 Mile Rd
(W. of Orchard Lake Rd.)
From $795 851-4800

HOME AWAY FROM HOME, INC
Short lease. Elegantly furnished & equipped 1, 2 or 3 bedroom apartments. No pets from $890 626-1714

HOME SUITE HOME
Attractively furnished 1 and 2 bedroom Apts with all amenities. 7 great locations. Monthly leases. A.E., M.C. Visa accepted
540-8830

PLYMOUTH
RELOCATING?
CHANGING LIFESTYLES
Furnished 1 bedroom available immediately. Private entrance. Table for six, great location. Easy access to I-275 at major freeways.
HEATHER GLEN APTS.
On Haggerty Still Ford Rd
981-6994

ROYAL OAK - Porter area, walk to downtown. Upper flat in unique home. Furnished, decorated, new carpet, small pet okay, fenced yard. Single or professional couple. $550 includes heat & water. 542-7310

STAY CLOSER TO HOME

Village Suites

- Long-term unfurnished
- Short-term furnished apartments/townhouses
- Fully equipped
- 11 locations

Downtown Detroit, Ann Arbor, and throughout the suburbs

Exclusively at Village Green apartment communities. Unique interior features with Resort-Class amenities and services

Michigan's largest relocation firm

Rates from $38 per day
356-8200

STUDIO/$385
Furnished studio apartment located downtown Royal Oak. Separate heating and air. Storage lockers, off street parking, lease. No pets. Adult building. Applicants must make $15,000 a year or more to apply. Call Manager, 398-3477 or office, 258-6200

SUITE LIFE
• ESTABLISHED •
FURNISHED APTS.

- Corporate Leasing
- Birmingham - Royal Oak
- Monthly Leases
- Immediate occupancy

549-5500
15 Years of Service!

404 Houses For Rent

ALL SPORTS, Lower Straits lake front home, 2 bedrooms, 1 bath, stove & refrigerator, $550 per month. 661-0021

ANN ARBOR, Royal Oak, Birmingham, S. Lyon. 2-3 bedrooms, basement. Kids, singles, pets OK. Hasenau Co. 273-0223

ALL CITIES • Since 1978
HOMES FOR RENT
SEE 100 S WHERE
TENANTS & LANDLORDS
SHARE LISTINGS • 642-1620
884 So. Adams, Birmingham, Mi.

ONE MONTH FREE RENT
BIRMINGHAM - 2 bedrooms, 1 bath, extra large garage $695.
Troy, 3 bedroom condo, finished basement, all appliances including washer & dryer, water & sewer included $975 549-7314

BIRMINGHAM-Absolutely perfect 3 bedroom, 2½ bath downtown location. 2,000sq.ft. Absolutely beautiful condition. $1900/mo.
Harriman real estate
477-4464

BIRMINGHAM - Attached garage Ranch. 3 bedrooms, 2 baths, appliances, fireplace, carpeting, drapes, finished basement. $1250 645-4411

BIRMINGHAM/BEVERLY HILLS
2 Homes 2 bedroom, $650 month. 3 bedroom, $750 a month, plus security. 433-1489

BIRMINGHAM
CHARMING RANCH
with 2 bedrooms, 1 bath. Freshly painted throughout. Screened porch off dining room, fireplace in living room. No pets. $900 month. Call Kathy Wilson 644-6700

MAX BROOCK, INC.

BIRMINGHAM- Cozy 3 bedroom, 2 baths, living room, dining room, fireplace, kitchen w/built eating area, 2 car garage. Recently renovated, all new appliances. Walk to town. $975/mo. Open March 11, 1-4. Call 258-5487 399-9910

BIRMINGHAM - downtown, 847 Purdy, 3 bedrooms, 1 full bath, hardwood floors, fireplace, air conditioning, alarm, $950 644-7853

BIRMINGHAM, downtown 3 bedroom executive home, 1 car garage, eat-in-wall carpet, appliances $850 per month 644-5099

BIRMINGHAM - Extra clean, 3 bedroom, garage, appliances, neutral decor, fenced yard. $850 649-0878

BIRMINGHAM - exceptionally nice 3 bedroom. Hardwood floors in living & dining rooms, fireplace, attached garage, finished basement, central air, $900/mo Call 626-3638

BIRMINGHAM In-town Freshly painted 3 bedroom, 1 bath, garage, neutral decor, with mini-blinds, $750/mo + security 626-6319

BIRMINGHAM in-town Charming 2 bedroom Cape Country kitchen, dining room. Custom family room/fireplace, wood floors, garage, deck, no pets $1000 mo. 642-1535

BIRMINGHAM, Pembroke Park. 3 bedroom, 1 bath, fireplace, hardwood floors, no pets. Available May 1. $950 + After 5pm 642-8481

BIRMINGHAM

Up to date freshly decorated 3 bedroom, 1 bath ranch on quiet tree lined street. Walking distance to shopping, schools & YMCA. Comes with deluxe appliances & energy saver package

$635 per month. EHO.

642-8686

BIRMINGHAM - 1159 S. ETON
3 bedroom brick ranch, 1½ baths, basement, deck, yard opens to Elon Park $795 471-7316

BIRMINGHAM 17365 Buckingham. Quiet tree-lined street. 3 bedroom, 1½ bath, 2 fireplaces, central air, 2 car garage, appliances. Sharp! Sale or Lease! $1095 /mo Call 646-4011. 584-5900

BIRMINGHAM 1992 Henrietta, 2 bedrooms, 1 bath, all new kitchen, decor and carpet. Garage, basement and appliances. Open house, Sat. and Sun. 1 to 4. Sale or Lease! $750 plus security. 642-0584

BIRMINGHAM - 2 bedroom with neutral decor & appliances. Walk to downtown Birmingham. $650/MO. plus security deposit. 549-1926

BIRMINGHAM - 2 bedroom, 1 bath cottage, basement $625 per month plus deposit. Very clean, ready to move in to. Call 628-3054

BIRMINGHAM - 3 bedrooms, living room, full basement, central air, 2 car garage, close to shopping center. 643-4627

BIRMINGHAM 3 bedroom, basement, 1½ car garage $685. Call 540-8508

BLOOMFIELD Hills colonial, 4 bedroom, 2½ baths, family room, fireplace, 2 car garage, redecorated, all appliances, central air. 642-6359

BLOOMFIELD HILLS - 3 or 4 bedroom Colonial, deck, family room, dining and breakfast room. $900. month Call 332-3124

CANTON, 2 bedroom, 2 bath, full basement, close to expressway. $625 a month plus security. 437-0343 437-3179

CANTON - 3 bedroom ranch, 2 car attached garage. Promenade Subdivision Sub $875 per month $1500 security deposit. For more information call Penny, 10AM-4PM. 459-3400

COMMERCE LAKE privileges, prime, private, updated, 2-3 bedroom, appliances, garage. No pets. Security. References. 624-1428

ONE BLOCK from Dearborn, 3 bedroom brick, 2 car garage. Newly decorated $490 mo. N. of Ford, E. of Southfield 565-1973

DEARBORN HEIGHTS (N.) cozy 2 bedroom, basement & garage. New kitchen, bath & carpet. No pets. $350 month plus security. 459-7197

DEARBORN HTS - attractive 2 bedroom brick ranch, finished basement, fenced, mint condition. $550 security $550 rent 563-7189

DEARBORN Michigan/Outer Drive, 3 bedroom, brick, new carpeting, paint. Cheap! Basement, sunporch. No pets! $675 monthly. 563-3956

DEARBORN HEIGHTS - Brick colonial, 3 large bedrooms, 2½ baths, 1st floor laundry, full basement, 2 car attached garage, large fenced lot, available April 1. $1100/mo. Call 348-4300

PLYMOUTH - 4 bedroom, 2½ bath colonial. Dining room, den, family room, fireplace, air, 2 car garage. $1200/mo plus security. 455-2573

REDFORD TWP., home information center has a free rental housing bulletin board
Call 937-2171.

REDFORD TWP.- 7 Mile/Inkster. Lease with option to buy. Large 3 bedroom. Newly renovated. $795 per mo. $200 credited towards purchase at sale. Security deposit. 855-3651

DETROIT - 14832 Dolphin, 2 bedrooms, $275 month, $325 security. 12042 Stoepel, 4 bedrooms, basement, $375 month plus $350 security. State Wide Realty, 437-5060.

EVERGREEN/WARREN Area. 3 bedroom, finished basement, garage $400/mo Call 534-2248

FARMINGTON HILLS-3 bedroom, between 12-13Mile Rds. off Farmington Rd. $875/mo + 1½ mo. deposit. Call 6pm-10pm 626-7749

FARMINGTON HILLS - 11 Mile & Power. 1 acre, 2 bedroom, family room, fireplace, 2 car garage, no pets $800/MO + security. 474-0927

FARMINGTON HILLS - 3 bedroom ranch with 2 car garage on ¼ acre, large country kitchen & basement. $800/MO. plus utilities. Available Apr. 15. Security deposit & references. After 4pm 477-3839

FARMINGTON HILLS-9 Mile/Inkster, 3 bedroom brick ranch. No pets. Immediate occupancy. $550/mo + security 349-1578

FARMINGTON HILLS - New construction. 4 bedroom Tudor. Custom executive home. Walkout lower level. $2,000 per mo 540-4122

FARMINGTON HILLS - 3 bedroom, 1½ bath, attached garage, fenced yard, immediate occupancy. $650 mo. 23058 Springbrook 344-9068

FARMINGTON, downtown 3 bedroom farm colonial. Lovely setting. Ideal for professional couple. Appliances included. Outside maintenance provided. $900 mo. Ask for Dorothy Wagner, Merrill Lynch Realty. 626-6700 628-9100

FARMINGTON HILLS - 2 bedroom aluminum with family room. 2 car heated garage. Large deck, stove, refrigerator, carpet, drapes. Only $525. Available now! Showing Sat. 3-4pm. 21308 St. Francis, N. of Grand River, W. of Inkster.
RICHTER & ASSOCIATES 348-5100

FORD ROAD/VERGHEIN AREA-Nice quiet neighborhood in Detroit just bordering Dearborn Hts. Newly remodeled, immaculate inside, no garage. No pets. Immediate occupancy. $500 a month + deposit. Must have references. 271-8403

FRANKLIN. Ranch on large wooded lot. 4 bedroom, 2½ bath, 3 car garage, fireplace, large basement. Lease negotiable. $1500 /mo. Immediate occupancy. Days 669-8222 Evenings 534-0185

GARDEN CITY - 3 bedroom, fenced yard, garage, basement, appliances, immediate occupancy. $565/MO. lease plus security 547-0036

HAZEL PARK, 2 bedroom, no basement. $445/mo with purchase option. References. 548-6404

INKSTER, Cherry Hill-Middlebelt area, 3 bedroom brick, 2 baths, newly decorated, professionally finished basement, 1½ car garage, private yard, possible purchase. $575 per mo., 1½ mos. security. 425-5414

LAKEFRONT, W. Bloomfield, 4 bedrooms, fireplace, family room, garage, deck, basement. 1800 sq. ft. $985 mo. Lease 968-3595

LAKE TYRONE- Hartland Twp. cozy little home for just the right someone. 2 bedrooms, new kitchen, new bathroom, fireplace, utility room, deck and garage. Nice backyard. Lease hookup. Very clean & attractive. $675/mo + security. 685-1406

LIVONIA Joy/Middlebelt, large 2 bedroom, 2 car garage, appliances. Available immediately. $650/mo. First, last, and security. Local references. After 6pm or weekends. 879-1294

LIVONIA, little house with fireplace, all appliances, walking distance to Wonderland, immediate occupancy. 425-8335

LIVONIA - Prime, lovely new executive 3 bedroom, 2 bath, all appliances, attached garage. No pets. Security. References. 624-1428

LIVONIA - 2 bedroom, central air, kitchen & laundry appliances available. $590. 5 Mile & Middlebelt area. 464-2109

LIVONIA-3 bedroom, 5/Middlebelt area. Appliances, large garage. $645/month. Call 7:30-9pm 425-0678

LIVONIA - 5 Mile/Middlebelt, 4 bedrooms, 2 baths, new carpet, basement, garage. $875 per Mo. Lease option available. 728-2042

MILFORD - Colonial with charm, lower portion. $550/mo. Upper apartment also available $375/mo 682-5762

NORTHVILLE - 2700 sq.ft. 4 bedroom, 4½ baths, finished basement with 2 bedrooms. Alarm. Lease at Northville. No pets 420-9043

NOVI-2 bedrooms, attached garage on 2 acres, no dogs. Available March 15th. $725 month plus security. Days, 855-5055 Eves. 363-2829

NOVI - 3 bedroom ranch, 2 car garage, rec room. Newly remodeled with dishwasher. Available 3/15/89. $750 per month. Security, first & last 348-7121

OLD REDFORD- 6 & Telegraph. 3 bedroom brick bungalow, 2 car garage, basement, carpeting. $450 / mo. + security. After 5pm, 532-5269

PLYMOUTH - Immediate 3 bedroom ranch, 1½ baths, finished basement, 2½ car garage, central air, appliances. Fenced yard, in desirable Lakepointe - Haggerty/Schoolcraft. $850/mo. + security. No pets. Avail. April 1. 455-5073

PLYMOUTH TWP. Clean 3 bedroom brick ranch. Large fenced yard. Florida room, basement, 1½ baths, 2 car attached garage. No pets. $1100 553-8784 937-8638

ROCHESTER - new 3 bedroom colonial, new construction, lower level walkout, 2 car attached, $1,000/mo., walk to downtown. 540-4122

CLEAN CENTRAL ROYAL OAK, 3 bedrooms, 1 bath. New paint, appliances, carpet, blinds, siding & storms. Must see $750. 540-2682

ROYAL OAK-walk to downtown. 3 bedroom, new bath, floors refinished, fenced yard, appliances, $600 per month. 399-4811

SCHOOLCRAFT/DURT RD. Area - 2 bedrooms. $300/MO plus security. Call 873-6409

SOUTHFIELD. A sharp 3 bedroom ranch, 1½ bath, central air, attached 2½ car garage, appliances, Florida room, lawn care. $960 mo 354-4038

SOUTHFIELD. 4 bedroom country home on 3 acres. $1,000 per month. $1,000 security. Patti, 9am-6pm, 477-9600 after 6pm, 750-0961

400 Apts. For Rent

Southfield
HIDDEN OAKS
APARTMENTS

(All appliances, ceramic baths, central air, carport available, intercoms, patios/balconies and more...all on a beautiful wooded site. Handicap units available.

1 BEDROOM from...$495	2 BEDROOM from...$555
FIRST & LAST MONTHS RENT FREE*	FIRST & LAST MONTHS RENT FREE*

557-4520

*Based on 12 month occupancy, new tenants only

• Farmington Hills •
CHATHAM HILLS
Free Attached Garage
No Security Deposit
Heated Indoor Pool • Sound & Fireproofed Construction • Saunas • Microwave • Dishwashers • Full Health Club Membership
From $510
On Old Grand River between Drake & Halstead
Daily 9 a.m.-7 p.m. • Sat. 11 a.m.-5 p.m. • Sun. 11 a.m.-4 p.m.
Call 476-8080

FREE HEAT!

It's an offer you can really warm up to.

To begin with, nobody but nobody can offer you a better Southfield location. In addition, you will have a warm attractive apartment at a very reasonable rate. Throw free heat into the deal, and you just can't beat our offer. Come join us at Franklin Park Towers, new friends are waiting.

Franklin Park Towers
27350 Franklin Road, Southfield, MI (313) 356-8020
A FIRST PROPERTY COMMUNITY

YOUR MOVE IS ON US!

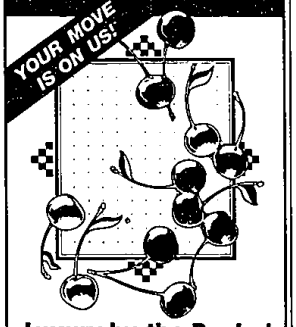

Luxury by the Bushel

At Chimney Hill, you'll find more extras in one luxury apartment than you're likely to see in an entire weekend of apartment-hunting:

- Private entryways
- Built-in microwaves
- Kitchen pantries
- Dishwashers
- Cathedral ceilings
- Fireplaces
- Vertical blinds
- Master Suites with walk-in closet and bath
- Utility rooms with washer and dryer
- Attached private garages with automatic openers
- Fitness Center, tennis courts, oversized pool, and more at The Club

If you know how to pick 'em, we'll be welcoming you home soon.

Chimney Hill
APARTMENTS OF WEST BLOOMFIELD
737-4510
*CERTAIN CONDITIONS APPLY. CALL FOR DETAILS.
IMMEDIATE OCCUPANCY

404 Houses For Rent

TROY-4 bedroom, 2½ bath colonial. 2 car garage, central air, including appliances & lawn maintenance. $1350/mo + security 828-8255

WALLED LAKE - excellent lake front new cape cod, 2 bedroom, 2 baths, new carpet, new kitchen, appliances. $900/mo. 553-9065

WANTED
Executive looking for nice large home to lease, long term with option to buy. Call 623-9651

WAYNE, 3 bedroom, carpeted, newly painted, basement, excellent condition. Pets O.K. $600. 474-1489

400 Apartments For Rent

Scotsdale Apartments
Newburgh between Joy & Warren
From $435
FREE HEAT
FREE COOKING GAS
1 & 2 Bedroom • 1½ Baths • Central Air • Pool • Tennis • Carports • Clubhouse • Laundry & Storage • Cable Ready
Model Open 9-5 Daily
12-5 Weekends
Equal Opportunity Housing
455-4300

OPEN SAT. 10-4 947 NOVI RD.
Northville

PLEASING TO THE EYE
If you like what you see, our apartments are what you are looking for. Some with woods view. Pleasing to the pocketbook too.
2 Bedroom $515
• Heat Included •
Located on Novi Road, Just N. of 8 Mile Road
OPEN DAILY 10-6
SAT. 9-4, SUN. 12-5
Benecke & Krue 348-9590 642-8686

SOUTHFIELD • FARMINGTON AREAS
NEWEST LUXURY APARTMENTS

INDOOR SWIMMING POOL
COMPLETE HEALTH CLUB FACILITIES
Wet Bar • Penthouses with Private Elevators • Individual Entrances • Front to Rear Scenic Views • Carports • Washer & Dryer in Every Apt. • Spacious and Unusual Floor Plans • Must See to Believe!
Leasing rates from $625
(313) 355-2211
Mon.-Fri. 10 a.m.-7 p.m.
Sat.-Sun. noon-5 p.m.

CARNEGIE PARK
LUXURY APARTMENTS
Built & Managed by The MINHOE Companies
IMMEDIATE OCCUPANCY

PEOPLE WHO CAN LIVE ANYWHERE CHOOSE TO LIVE HERE.

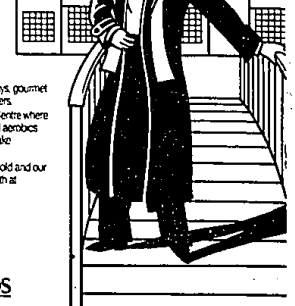

Fairlane Woods is a luxurious new residential community minutes from shopping and entertainment, surrounded by lush, private woods, ponds and wildlife.

Choose your new residence from elegant patio homes or one- to three-bedroom apartments. Our patio homes offer the ultimate in private home ownership plus the convenience of a condominium lifestyle.

Our rental homes include private entryways, gourmet kitchens, and individual washers and dryers.

Enjoy privileges at Fairlane Woods Club Centre where you can relax in the pool or sauna, attend aerobics or enjoy panoramic views of the woods, lake and gazebo.

All but a few patio homes have been presold and our apartments are going fast. So call Elizabeth at

441-5350

Apartments from $695.
Patio homes from $277,000.

FAIRLANE WOODS
South of Ford Road, West of Southfield Fwy., off Auto Club Drive in Dearborn.

A HOME FOR ALL SEASONS

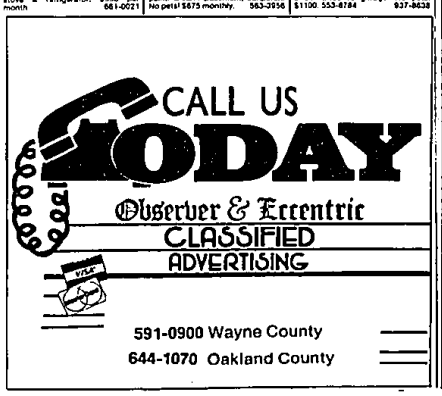

CALL US TODAY
Observer & Eccentric
CLASSIFIED ADVERTISING
591-0900 Wayne County
644-1070 Oakland County