

A black and white photograph of a large, ancient, curved object, possibly a ship's hull or a large bowl, displayed on a circular base. The object has a textured, woven appearance and is surrounded by a decorative, wavy line.

JERRY ZOLYNSKY/staff photographer

The large vessel is the work of Chris Hawthorne and James Nowak and is part of the display at Robert Kidd Gallery of Birmingham.

Detroit Gallery of Contemporary Crafts of Detroit has a glass show, so does Touch of Light of Ferndale and 16 Hands of Ann Arbor.

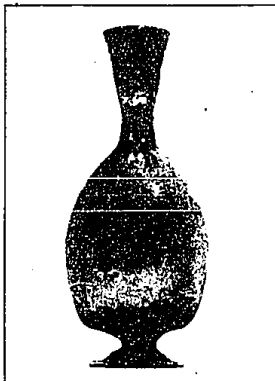
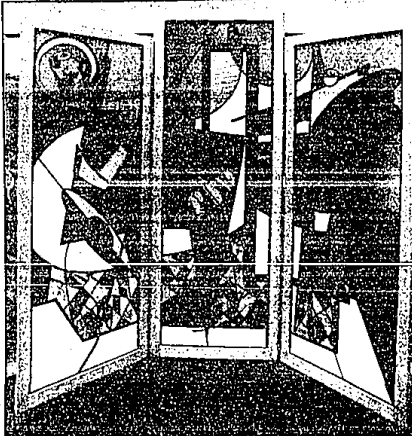

Three-panel glass screen above is in one of the atriums in Triatria of Farmington Hills where Habitat Galleries is now located. It is by Susan Silnmuehlen-Arent and is titled "Pro-Rata Lyracism." The bottle from the Roman Empire, circa 1st/2nd century AD is in the show at Donna Jacobs Gallery

"Fractal Geometers" is one of several glass sculptures by Ginny Ruggner at Habitat Galleries which incorporate images of Christmas tree lights as a take off point.

Michigan's Largest Real Estate Company

Real Estate One, Inc. 1989



FIVE BEDROOM QUAD. Super sharp quad in prime Farmington Hills Sub. 3 1/2 baths, approximately 2700 square feet, central air, sprinklers and new carpet. Originally set up for handicapped. Move-in condition, quick occupancy. \$182,000 477-1111



ROOM TO ROAM. Take one 3 bedroom, 2 bath cedar-sided ranch. Add a family room, garage and a large country lot. Start a garden, plant some flowers. Call it home! \$34,900 477-1511



BRAND NEW RANCH WITH BASEMENT. Priced right. Brand new home in Farmington Hills. Close to schools and shopping. 2 full baths, full basement, 2 car attached garage. \$110,000 477-1111

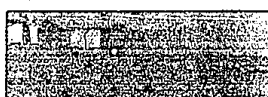

WYNSET CONDO WITH ATTACHED GARAGE. Short walk to library, post office, downtown Farmington. 1st floor laundry, private courtyard entrance, 2 1/2 baths, full basement central air. \$124,000 477-1111



TRANSFEEER'S DREAM, beautifully maintained four bedroom quad backing to commons. Many fine features and updating. Superb location in Farmington Hills. Mint condition. Muzo see. \$139,000 477-1111



BUILT IN 1964!! Pride of ownership is a distinct feature in this 3 bedroom, brick ranch. Neutral carpet throughout beautiful ceramic tile on kitchen wall, oak cabinets, appliance caddies, large walk-in closet in master bedroom \$139,900 348-8430



COUNTRY LIVING - City Convenience. Relax in front of cozy family room fireplace or gaze out living room at pheasants on your estate size lot. Country kitchen, above-ground pool, 3 bedrooms. \$129,900 651-1900 (ALA)



GREAT LOCATION - in nice area of Farmington Hills. Tri-level, 3 bedrooms, family room, natural fireplace, 2 baths, 2 car attached garage, central air, in pleasant surroundings. \$105,000 368-8430

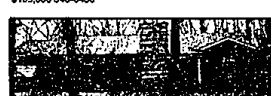

THIS IS THE HOUSE FOR YOU! This beautiful 3 bedroom brick ranch is located on a very spacious wooded area lot and is priced to sell. All term financing except land contract. \$68,500 559-2300.



SHARP RANCH. Well maintained brick ranch in quiet tree neighborhood, heated Florida room, 3 bedrooms and bath, neutral tones, private yard, fireplace, lots of curb appeal. 2 car attached garage. \$54,900 644-4700

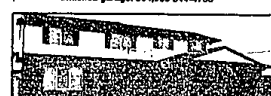

NORTH OF 12 - COLONIAL. Spacious 4 bedroom with master suite and dressing vanity. 2 1/2 baths, warm cozy family room with fireplace on 450 angle. Alarm system, adding glass doorwell leads to patio. Southfield/Lathrup School system. \$119,500 555-2300

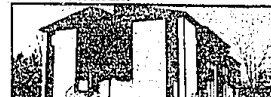

RARE FIND! SECOND FLOOR CONDO. 2 bedrooms, 2 baths, and unit for privacy. Great area, close to all shopping and expressways. New hot water heater. Immediate occupancy, sharp decor. \$85,000 (TW) 841-5700

OPEN HOUSES • 2 TO 5 P.M.



Our
60th Year

BIRMINGHAM
1644 Bowler, \$112,900 644-4700
BLOOMFIELD HILLS
1702 Garside Ct., \$440,000 644-4700
6088 Spruce, \$149,000 644-4700
7597 Alexander Dr., \$445,000 644-4700
111 6th Glen, \$745,000 644-4700
CANTON
28000 Hwy, \$51,900 456-7000
4441 Penner Ct., \$45,000 456-7000
15110 Hwy, \$117,000 456-7000
DETROIT
1925 East Main, \$24,900 559-2000
FARMINGTON
3025 Grand River, \$112,900 447-1111
FARMINGTON HILLS
21154 Foxwood, \$275,000 261-6700
3760 Gates Mill Hwy, \$123,000 477-1111
15417 Farmington, \$255,000 477-1111
24633 Woodcroft Dr., \$182,900 477-1111
2022 Parkway, \$242,000 477-1111
31744 Westchase Dr., \$184,500 477-1111
17111 Farmington, \$120,000 477-1111
50446 Livemore, \$119,000 851-7000
76300 Vin, \$249,000 851-7000
FLINT
22111 N. Greenfield, \$129,900 644-4700
LIVONIA
70322 Drexelwood, \$29,000 644-4700

MOVI
25677 Camarillo, \$117,900 477-1111
OK PARK
21711 Lakeside, \$44,500 559-2000
PLYMOUTH
7373 Lakeside, \$45,000 477-1111
SOUTHFIELD
17100 Chatham, \$99,900 851-7000
TRISTAR BLOOMFIELD
8254 Poplar Hill, \$112,900 851-7000
17177 Oakdale Dr., \$147,500 851-7000
3334 Woodchase, \$379,000 851-7000
4300 Southpark, \$127,000 851-7000
2770 Berta Haven, \$149,000 851-7000
4750 Fox Run, \$299,000 844-4700



Our
60th Year

CONDOMINIUMS
BLOOMFIELD HILLS
1728 Woodcroft, \$255,000 644-4700
FARMINGTON
21517 Farmington Road, \$124,000 477-1111
HOOVER
21162 St. Henri Court, \$44,000 477-1111
PLYMOUTH
344 Arbor View, \$24,500 455-7000
308 Van Arbor Tr., \$24,500 455-7000
2024 Southfield Way 772, \$45,000 559-2000

MILFORD
422 Milford Meadows, \$209,900 851-1000



OPEN SUNDAYS 2-5. Builders decorated model below reproduction cost. Truly a "turn key" with all the extras. Builders last home in still growing sub of Strathmore featuring a 1st floor master bedroom suite. Excellent buy at \$249,000. R55-1000 RWL3



SHARP & SPACIOUS 3 bedroom townhouse, private courtyard entry, large deck off living room and dining room overlooks wooded area, neutral carpeting and window treatments, master suite has doorwall to balcony, corner fireplace in living room, many custom features. \$135,000. 851-1900 (WAL)



CONTEMPORARY STYLE. Approximately 1500 sq. ft. sprawling ranch. 3 bedrooms, family room, natural fireplace in living room. Beautiful 70 x 140 lot with shrubs and trees. Double wood windows, double paneled glass. \$30,500.