

Light program was stronger than expected

By Avigdor Zarembo
special writer

Flutist Eugenia Zukerman and pianist Andre-Michel Schub combined their talents for a rewarding recital at the Jewish Community Center of West Bloomfield.

The 9 p.m. starting time, in accordance with orthodox Jewish customs which prohibit any travel and work during the Sabbath, was no problem to the many who showed up for this special event.

Zukerman and Schub are top rank

artists. They can sound profound even with a program of mostly light selections.

Works by Mozart, Debussy, Dvorak, Mendelssohn, Ben-Haim and Poulenc were featured. Of these, the Sonata in F Major, K. 376 by Mozart and the Sonata in G Major by Dvorak were arrangements of the originals, written for piano and violin.

Mozart's sonata, which isn't one of his best works, sounded at least as radically more substantial than its simplistic exterior. Dvorak's Sonata, arranged for flute by the Israeli

conductor Yoav Talmi, retained its airy and bouncy character.

The center of gravity of the program was the works that the artists performed separately. "Syrinx" by Debussy for unaccompanied flute and Variations Serenades Op. 54 by Mendelssohn. In the "Syrinx," a short work, Zukerman captured the essence of her instrument and achieved the highest degree of artistic spontaneity.

Schub answered his calling as a soloist in Mendelssohn's challenging variations. The notion of the soft,

overly sweet and carefree Mendelssohn was shattered in this performance, giving rise to a most intricate and complex spirit. Some variations, hinting at the future style of Brahms, proved to be among the musical peaks of the program.

"Songs without Words" are known primarily as a collection of piano pieces by Mendelssohn. Much lesser

known are three such songs by Paul Ben-Haim, a leading Israeli composer who died a few years ago. Ben-Haim may not win a contest against Mendelssohn, but these songs, written in the early '30s, reveal the character of the State of Israel, which was in its formative years at that time.

A light touch enhanced the neo-ro-

mantle style in the concluding Sonata for Flute and Piano by Poulenc.

This was followed by a Scherzino by Joachim Anderson, a composer whom Eugenia Zukerman didn't know much either, according to her statement.

This recital showed that a program that may look light could prove to be quite fulfilling.

Who do you know?

Save a life. Learn CPR

Know someone who wants to deliver The Observer & Eccentric Newspapers? Call 591-0500 for route details



Birmingham Bancorp "The Mortgage Bank"

Here are the "5" Best Reasons to get your home mortgage at Birmingham Bancorp.

- 1) Nobody beats our rates (save thousands of dollars)
- 2) Quick processing (2 weeks for approval in most cases)
- 3) No income verification with as little as a 20% down payment
- 4) Up to 95% financing on 1 to 2 family owner-occupied property
- 5) Investor and second home financing available. Call our experienced professionals now to help you meet your mortgage needs.

648-4863 31700 Telegraph • Birmingham
789-0101 325 E. Eisenhower • Ann Arbor

Northville Colony Estates BEST NEW HOME VALUES IN THE NORTHVILLE AREA

FRED E. GREENSPAN BUILDER, INC.
Since 1966

TIFFANY Ranch \$151,300

- 3 Bedrooms • 2 Baths
- Great Room
- Formal Dining Room
- Kitchen Nook

EMBASSY Colonial \$154,400

- 3 Bedrooms • 2½ Baths
- Great Room
- Formal Dining Room
- Nook • Den

YORKSHIRE Colonial \$156,750

- 4 Bedrooms • 2½ Baths
- Living Room • Dining Room
- Nook • Kitchen Family Room
- Laundry Room

MANCHESTER Colonial \$159,500

- 4 Bedrooms • 2½ Baths
- 1st Floor Den • Living Room
- Dining Room • Nook
- Kitchen • Family Room
- Laundry Room

SOME MODELS AVAILABLE IN 30 to 60 DAYS
MODELS LOCATED ON:
White Haven Drive, South side of E. Main Rd. and 1/2
Mile West of Hogarty Rd.
MODELS OPEN DAILY and SUNDAY 1 P.M. to 5 P.M.
OPEN SATURDAY 1 P.M. to 5 P.M. (Closed Thursdays)
MODEL PHONE 420-2500
Mornings or Evenings - Call Braun Realty
453-2653

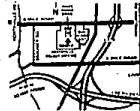

SPACE

SO MUCH (1200 sq. ft.)

Walden is a new condominium that is so spacious it feels like a home. The designer-decorated interior features one or two-bedroom living that lives up to the word, "luxurious." The appliances and cabinetry in both kitchen and bath are the latest design. Only the most modern conveniences are to be found here.

The elegance extends to the space outside, where you'll find a brand new fitness center, indoor heated Olympic size swimming pool, saunas, and racquetball right in your own backyard.

FOR SO LITTLE (from \$49,900).

This is truly the amazing part of Walden Condominiums. Here, you can have a home in Ann Arbor, with all this luxury, from \$49,900. Plus the tax advantages. Come in today and see how luxurious Walden living really is.

Introducing:
WALDEN
CONDOMINIUMS
spacious gracious living
2114 Radnor Blvd.
Ann Arbor, MI 48103
(313) 747-9899
PRESENTED BY TRIAD REALTY ASSOCIATES
THE CONDOMINIUM SPECIALISTS

Listen to the Experts



"I think FUNK & COMPANY BUILDERS are second to none... they take the time and trouble to do the job right."

Jerry Maracacini... 38 years (Tile & Marble)
GARDEN CITY TILE & MARBLE (Garden City)

"No one takes shortcuts, either in labor or quality of materials... FUNK & COMPANY BUILDERS demand our best workmanship."

Leon Plekarski... 35 years (Rough & Finish Carpentry)
CARPENTRY BY WOODCRAFT, INC. (Livonia)

"FUNK & COMPANY BUILDERS pay attention to quality... and people get what they're paying for."

Dennis Layer... 25 years (Drywall & Plaster)
LAYER CONSTRUCTION COMPANY (Redford)

"We do our best everyday to live our slogan... we build every home as if it were our own!"

Nell Wurmlinger, Construction Manager
FUNK & COMPANY BUILDERS, INC.

"We are different... we build elegant custom homes, that are condominiums. With personal attention to every detail, our customers get just what they want... QUALITY AND VALUE, like no where else!"

Jim and Marilyn Funk, Builders
FUNK & COMPANY BUILDERS, INC.

COME SEE FOR YOURSELF...

THE LEGENDS
of "Potawatomi" Creek
By its very nature...
exceptional

30 Elegant
Condominium Homes
(14 Mile & Halstead Roads, Farmington Hills)
Call... 661-8324

Coming Soon

and, introducing... **THE CROSSINGS Condominiums**
(Drake Road, between 13 & 14 Mile Roads, Farmington Hills)

Heatherwood Estates

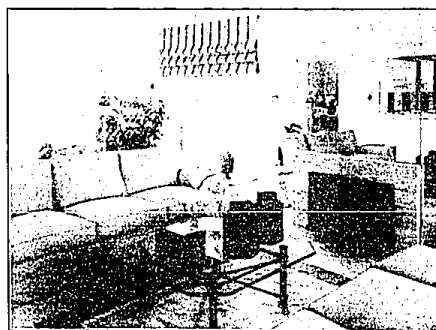

Troy's Most Sought After Model Home Now Available

Combining the best of traditional and contemporary styling, this professionally decorated model home is nestled in the woods of the exclusive Heatherwood Estates subdivision. As featured in Builder/Architect Magazine, this four bedroom two and a half bath home is truly magnificent.

Special Features:

- Ceramic tile foyer and European style kitchen
- Spectacular master bath
- Beautiful oak den
- Marble fireplace
- Intercom and alarm system
- Professionally landscaped grounds



Open daily 1-6
Closed Thursdays

1493 Heatherwood Drive
Troy, Michigan

641-0621

GULF
Choice Development Co.