CREATIVE LIVING CLASSIFIED REAL ESTATE

644-1070
644-1100
Display Advertising

MORE CLASSIFIEDS This classification continued from Page 11E In S,F.

312 Livonia

NEW LISTING
Perfect family home featuring 4 bedrooms, 2 full baths on main floor. Original owner, newer furnace, central air, new roof, new 8' half bath, 2½ car garage. $103,900. Bart Mechlem Re-Max West 261-1400

N.W. LIVONIA
Open Sun. 2-5. 20530 Hickory Lane. 3 bedroom 1¼ bath tri level, 2 car attached garage. POSSIBLE L.C. Homeowners Concept 349-3355 Owner 464-8474

GLDE ROSEDALE - Cream Puff. Three bedroom ranch in superior condition with central air, beautiful landscaped rear yard, full finished basement with full bath, heated garage with hot & cold water. Neat, clean, bright & airy. $110,900. Call Ed Schmidt.

Thompson-Brown

OLD ROSEDALE GARDENS
Nice 3 bedroom colonial, 9835 Ardmore, large kitchen, 1½ car garage. $113,900. Buyers only. 422-6351

OPEN SUNDAY 1-4
3788 Southampton
S. of Ann Arbor, off Levebburgh
Warm three bedroom colonial in family neighborhood. Will need finishing touches for you to enjoy! Beamed ceiling and brick fireplace in large family room, pretty bay window in living room, finished basement for added living space, landscaped yard with sprinkler system, central air, and much more! Don't miss it this Sunday! Priced at just $151,900!

Wm. DECKER 455-8400

OPEN SUN. 12-4. Franceville Subdivision, 33444 Bobrick, extra sharp 4 bedroom colonial. Many features. $176,900 523-0922

OPEN SUN. 2-5
8912 Hubbard. Sharp 4 bedroom 2 bath ranch, gorgeous kitchen with kitchen. Central air, 2½ x 13 family room. Only $107,900. Ask only for JOHN P. 561-8102 or 525-9600.
CENTURY 21 - Hartford N.

OPEN SUN 12-5pm. Very attractive, 2 possible 3 bedroom ranch, with attached 2 car garage, on large lot. Completely remodeled, inside & out, natural colors, fireplace, extensive woodwork, excellent location. 33823 Perth, Farmington/Schoolcraft area. $69,900. 422-4511

PHOTOGENIC Any way you look at it, this pretty 4 bedroom, 2½ bath colonial is a winner. Family room, natural fireplace, formal living room, central air, attached garage, beautiful lot! $119,900.

RED CARPET KEIM SUBURBAN 261-1600

PRICED BELOW MARKET for an immediate sale. 3 bedroom brick ranch with 1½ baths, full basement, 1½ car garage, original owner. $78,900.
Ask for Jan Marshick
Hebdner Realty
474-3077

QUALITY is the only way to describe the work manship in this spacious great room ranch with fireplace and 2 doorwalls to backyard. New construction and ready for occupancy at $122,500. Also available are two 3 bedroom colonial models at $139,500 and $144,500. Don't hesitate as these will go fast!
HARRY S.

WOLFE 474-5700

RANCH on a ½ acre! Garage, treed lot, country type area, E. of Merriman/N. of 5 Mile. Asking $93,500. By Owner
One Way Realty 473-5500

312 Livonia

RANCH - 3 bedroom, maint condition, 2½ car garage, remodeled kitchen, finished basement, central air, many extras. Must see to appreciate. $96,900. 522-2206

SAVE yourself 1 yr. mortgage payments, buy direct from owner, custom built 2 story, beautiful 4 bedrooms, 2½ baths. 8 Miles/275 area. $171,900. By appt. 591-9422

SHARP RANCH
In a great area 2 or 3 bedrooms, living room, open kitchen and the appliances stay. Double lot, fenced yard, close to schools. New furnace and roof. Home Warranty. Only $64,500.

Remerica HOMETOWN REALTORS 420-3400

SHEFFIELD ESTATES - This terrific colonial on a premium court location is looking for new owners. Features include wood windows including 3 bays, new roof, large room sizes, den or library on main floor, circular drive, and side entrance garage. Great house and super area at $219,900.
HARRY S

WOLFE 474-5700

SHOWPLACE
Don't miss this sharp 3 bedroom brick ranch with gorgeous family room, fireplace, new custom kitchen, finished basement and garage only, $98,900

Century 21 Cook & Assoc 326-2600

THREE Bedroom Ranch - Plymouth/Wayne area. Finished basement, 2 car garage, well maintained. $72,900 Leon, 591-2000. 669-4219

THREE BEDROOM colonial near Madonna College, beautifully decorated, updated baths, 2 car attached garage, central air, sprinkler system, family room with fireplace, newer roof. $129,900. Will be held Open Sunday. Call for times.
Van Esley Real Estate 459-7570

2200 SQUARE FEET OF LUXURY - this 4 bedroom colonial in Northwest Livonia is decorated to perfection, and features large country kitchen with great table space, 23 foot family room with fireplace, formal dining room, 1st floor utility room, and nice size lot. A really great family home. The work is all done, just move in the furniture. Priced to sell at $139,900.
HARRY S.

WOLFE 474-5700

5 MILE & LEVAN
Built in 1987, 3 bedroom brick ranch with long list of extras. Attached garage, central air, fireplace, huge basement & more. Offered at $154,500.

Century 21 COMMUNITY 728-8000

313 Canton

A BARGAIN
LET'S MAKE A DEAL. This lovely 3 bedroom, 1½ bath colonial in N. Canton needs a new family. Huge master bedroom, attractive family room with fireplace, formal dining room and breakfast nook, full basement, 2 car attached garage, new vinyl windows, central air, furnace, & carpeting. Great family home with wooded dack. $115,900.

Arline Haddy or Susan Hucal
REAL ESTATE ONE 455-7000

BEAUTIFUL 2,200 sq. ft. 3 bedroom ranch on 7 acres. $119,500. $20,000 down, land contract, 15 yrs. negotiable. M&S. Re-Max 261-1400

MUST BUY IN N. CANTON
3 bedrooms, 1½ bath colonial, features, huge family room with cathedral ceiling and fireplace, 1st floor laundry, spacious bedrooms, 2 car attached garage, central air, beautiful decor, landscaping, deck, move-in condition, $115,900. By Owner 451-0768

313 Canton

BETTER THAN NEW
This 3 bedroom, 1½ bath home is a model, formal dining room, family room with fireplace & wet bar, upgrades thru out, central air, 2½ car garage, underground sprinklers, reverse lot. Owner wants a offer today.
Van Esley Real Estate 459-7570

CANTON COLONIAL - Has a really convenient location, just off Morton Taylor! Home has plenty of space, with 3 bedrooms, country-feel kitchen with breakfast nook, formal living and dining, and open family room with cozy fireplace. Huge master bedroom with bath access, (ooh! if this meets your needs, we recommend quick action!) Priced at $110,000

Wm. DECKER 455-8400

CANTON FARMHOUSE
1 ACRE - loads of potential surrounds this home located in an area of higher priced homes. Newer windows, furnace, roof, etc. Priced for a quick sale. $72,500

Century 21 Dynamic Realty, Inc. 562-5000

CANTON N. 7357 Kingsbridge. Immaculate 4 bedroom, 2½ bath colonial on park. Features 3½ car attached garage, neutral decor, custom molding, central air & more. $125,000. By Owner. 459-1571

CANTON
Open Sun 2-5. 42063 Lancaster Ct. 3 possible 4 bedrooms, 1½ bath quad level, basement, 2 car attached garage. $110,000. Homeowners Concept 349-3355

COMFORTABLE family center highlights 3 bedroom colonial, fireplace, fenced yard. Plymouth/Canton schools. For sale, owner. Open Sun. 2-5 by appointment. $89,500. 44725 Cherbourg 397-1059

DIVORCE SALE
Desirable north Canton location. 4 bedroom Quad 3 baths, fireplace, 2 car attached garage. Immediate occupancy possible. $106,000.
981-4973 536-1519

EXPANDED QUAD
Original owners relishing in Florida. Amenenities: New Atrium doorwall, 20x21 attached garage, maintenance free exterior. Excellent location. 4 bedrooms, 1½ bath corner lot. Call Today.
RED CARPET KEIM Marketing Professionals, Inc. 455-7850

Huge Backyard
with mature trees and plenty of room for entertaining, 3 bedrooms, 1½ baths, family room with fireplace, 2 car garage, new oak kitchen, newer Berber carpeting in living room, family room and hall. Hardwood floors. Asking $89,900. Call.
JAN JONES or LILLIAN SANDERSON
COLDWELL BANKER 459-0300

Invest In Value
3 bedrooms super sharp colonial. This home was built in 1987 - it offers central air, family room with fireplace, 2½ baths, attached garage, hardwood decks. Also 2½ baths, upgraded throughout, finished basement. Asking $129,900. Call:
LEE or NOEL BITTINGER
COLDWELL BANKER 459-6000

Just What You Want
Beautiful 3 bedroom ranch, eat-in kitchen! 4 bedroom colonial with formal dining room, large gathering room, laundry room, 2 car attached garage. All this on 1½ acres. Bring offer! $189,000.

Remerica HOMETOWN REALTORS 420-3400

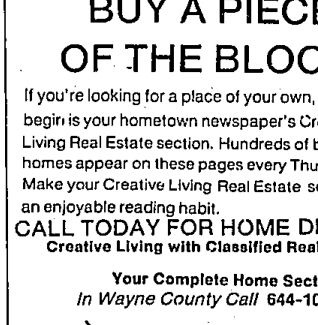

BUY A PIECE OF THE BLOCK.

If you're looking for a place of your own, the place to begin is your hometown newspaper's Creative Living Real Estate section. Hundreds of beautiful homes appear on these pages every Thursday. Make your Creative Living Real Estate section an enjoyable reading habit.

CALL TODAY FOR HOME DELIVERY
Creative Living with Classified Real Estate --

Your Complete Home Section
In Wayne County Call 644-1070
In Oakland County Call 644-1100

THE Observer & Eccentric NEWSPAPERS

313 Canton

HOLIDAY PARK SUB
N. Canton. 3 bedroom, 1½ bath Quad level. Asking $64,700.
455-1233

MAYFAIR SUB: Joy/Sheldon Oversized Quad, 4 bedroom, 2½ baths, half basement. Excellent! A "Must See" home! $129,500. 453-3968

MINT CONDITION COLONIAL
Nothing to do except enjoy this luxurious and delightful 3 bedroom home with attached garage, hardwood floors, new carpet throughout, family, cozy fireplace and all for only $94,900. Call

Richard Hanes RE-MAX BOARWALK 459-3600 522-9700

NEW CONSTRUCTION - This great room colonial features master bath, attached woodwork, wood windows, and cedar cover. Will be ready for immediate occupancy. A real bargain at only $116,900.
HARRY S.

WOLFE 474-5700

N CANTON- Spacious Quad backing to open area. 4 bedrooms, 2½ baths, country kitchen with fireplace, family room, central air. $128,900. 453-5056

N CANTON-4 bedroom, 2½ baths quad-level with family room off kitchen, Greek with huge deck. Must see. 44925 Patrick Dr. Open Sun. 1-3. $138,900 455-6834

OPEN SUNDAY 1-4
Canton, 4 bedroom quad, family room, fireplace, 2 bath, solar assist heat, many extras. 852 Stonehenge, off Haggerty S. of Cherryhill.
DANIEL & BONN 534-5551 349-6864

OPEN SUN. 1-5pm., 39773 Peters. Perfect home for the larger or extended family. 8 bedrooms, 4 baths, rooms, lots of possibility as den, etc. 1,600 sq. ft. carpeted family room, fireplace, 2 baths, 2½ car attached garage, 2 acre lot, wooded secluded privacy fence - all this for $99,900! Ask for CHUCK GERTENSEN
Century 21, Hartland 629. 981-2900

OPEN SUN. 2-5
S. of Cherry Hill, E. of Lotz. Absolutely beautiful 3 bedroom 1½ bath colonial, custom windows with treatments in family room, privacy fence, patio with 10 ft. 2-level deck and lots of extras. Asking $114,900.
COLDWELL BANKER 459-6000

PILGRIM HILLS: Land Ho! And much more. Get ready for Summer with beautiful in-ground pool, patio and fence. This prime rolling country location will be a Dream Come True for the right Buyer. Home recently painted with new wallpaper, carpet & fully landscaped. Must see to appreciate. Call for appointment for showing. Direct inquiries to Dona Strang. 455-1163

Popular Franklin Palmer
Sharp and affordable colonial with 3 bedrooms, 1½ baths and country kitchen. Doorwall to deck backs to open area. $95,000. Call:
LESLIE CORPOLONGO
COLDWELL BANKER 347-3050

ROOMY RANCH
Great room with fireplace and 2 doorwalls, plus a separate family room, 3 bedrooms, 2 full baths, beautifully redone kitchen, extra large attached garage, finished basement, inground pool. Excellent sub. $97,500. Call:
LILLIAN SANDERSON
COLDWELL BANKER 459-6000

SHARP, CLEAN & TASTEFUL
Best describes this "move-in condition" home. Features 4 bedrooms, 2 full baths, large family room with fireplace, central air. Only $94,900.

LOADED COLONIAL
4 bedrooms, 2½ baths, family room, fireplace, basement, attached garage, central air, alarm system, first floor laundry & more. $106,900.

CALL DANNY REA
Re-Max Boardwalk 459-3600

SUNFLOWER sub, beautiful 4 bedroom colonial, den & dining. Enjoy bay and fireplace treat in family room, central air, New carpet & professional landscape. Clubhouse, pool, tennis court. $139,500. Agent/owner. Leon 420-4837 or 397-3034

THREE bedroom ranch, 2 fireplaces, 2 car garage, central air, sprinkler system, too many extras to list. $118,900. 453-8321

4 Bedroom Quad
If a 4 bedroom quad-level is what your looking for, then this one's for you. Located in one of Canton's finest subdivisions with a lovely court location. Call for additional details! $124,900.

Come See This Home
Offering great location and backs to a wooded area, 4 bedroom 2½ bath colonial. Nice family room with fireplace. Convenient to schools. For complete details and appointment showing, call us now! $114,900.

CENTURY 21 SUBURBAN 455-5880 464-0205

314 Plymouth

BEAUTIFUL split level home in Plymouth, 3 bedrooms-can convert to 4th bedroom, central air, ceramic tile in bathrooms, country kitchen with bay window. Carpet & vinyl in some large trees. $99,500. Open house Sun. 12-3. 9019 Hagger Lane, 455-8728 or 453-8265

BY OWNER - City of Plymouth, 8 bedroom, 2 bath home, 2 car garage, room with natural fireplace, Anderson windows, 1st floor laundry, hardwood floors throughout, beautiful natural landscaping. $111,000. Open House Sun. 1-4. 153 Leicester. 453-0093

Call The Movers!
Sharp ranch - recently updated. Neutral decor, huge laundry room, large living room, kitchen with walk-in pantry, oversized 2 car attached garage, covered by our Home Warranty. $92,900.
JUDY or DOUG

Remerica HOMETOWN REALTORS 420-3400

CITY OF PLYMOUTH
New construction, contemporary cape cod. 3 bedrooms, 2½ baths, living room with fireplace, formal dining room, kitchen with eating area, 2 car attached garage, custom features. $133,900. Call 454-3680 or 453-8682

COLONIAL: RIDGEWOOD HRS
WEST BOUNDARY - 12 TO 4 PM
2750 Sq. Ft., 4 bedrooms, 3½ baths, central air & vacuum, wood deck, covered porch. $240,000. 459-1258

Come On In
Cape cod with generous floor plan - perfect for family life. 4 bedrooms, 2 baths, Florida room. $129,900.

Park-Like Setting
Offered with this 4 bedroom 2 bath home. 2 bricks, generous size, beautifully landscaped yard. $139,900.

CENTURY 21 Hartford South 464-6400

CUSTOM RANCH 8 room, 2200 sq. ft., 3½ baths on ½ acre, air, lawn sprinklers. Plymouth Meadows, Beck & Joy. $229,000. 455-8629

314 Plymouth

CUTE RANCH HOME ON HALF ACRE LOT!! Three large bedrooms, 1½ baths, kitchen with eating area, finished basement, (great for entertaining), detached garage, and nice country setting! Listed at just $96,500!!

Wm. DECKER 455-8400

DON'T DRIVE BY!
Make an appointment to see this 3 bedroom ranch located in a nice family neighborhood in Plymouth Twp. This well maintained home, features hardwood floors in the living room and cedar floors in all the closets. Your search ends here! $97,900.

PLUSH!
Fantastic Value! Many extras. Custom 2 yr. old contemporary on 5.5 acres of investment property. 2 wet bars, 2½ baths, formal dining room, oak floors and much more. See today! $389,900.

CENTURY 21 SUBURBAN 455-5880 464-0205

DUTCH COLONIAL on wooded lot. 3 bedrooms, 1½ baths, 2 car garage, finished basement, wide hardwood ceramic tiled kitchen, family room with fireplace, new Andersen vinyl windows & roof, many extras. $130,900. Open Sun. 1-5 455-1196

FARMINGTON HILLS-BY OWNER
2 bedroom home on double lot. North of 9 Mile, West of Middlebelt. $53,000. 661-9077

Just In Time
For summer in Plymouth! 1928 bungalow in ideal city setting. Lovely large lot on tree lined street with 2 rooms, 2 porches, sun-room, loving-to-make-a-home. $66,500.
COLDWELL BANKER 347-3050

JUST REDUCED
This 3 bedroom, 1½ bath ranch is located in charming Plymouth, and in mint condition. Full finished basement, 2 car attached garage and more! Owner anxious to sell. Now - $104,900. Call now!

ERA FIRST FEDERAL 478-3400

NEVER BEFORE OFFERED! A premium location on a street that the center entrance "Williamsburg Colonial" has classic appeal combined with a strong owner commitment to perfection. 4 bedrooms (the master bath is a dream), central vacuum, features, 2½ baths, a mellow oak floor in the foyer, kitchen, and breakfast area, & study with a full wall of built-ins, a formal dining, laundry, family room with fireplace, basement, and attached 2½ car garage. Very substantial replacements of carpeting, wall coverings, and window treatments. Central Air, Sprinklers. $187,500.
ROBERT BAKE Realtors 453-8200

OPEN SUNDAY 2-5PM
9320 Rocker, off Ridgemont Twp. ½ acre, 4 bedroom ranch, 2 baths, family room, 2 fireplaces, 40 ft. deck, 2 car attached garage. Only $129,900. Owner/Broker will offer terms. Immediate occupancy.
453-6959 or 453-3671

OPEN SUN 2-5
11845 Ridgemont, Plymouth Twp. South off Ann Arbor Trail just West of Sheldon. Trailwood Subdivision presents a story and one floor plan ranch with endless features...New thermal windows, vaulted master bath, oak floor mouldings, new insulated garage door, newly skimmed exterior, elaborate oak wet bar, newer deck and almost all new carpet throughout. Ready for immediate occupancy. Only $129,900.
ROBERT BAKE Realtors 453-8200

OPEN SUN 2-5
13175 Wyndham Ct., Plymouth. South of N. Territorial just west of Sheldon. Prized Walnut Creek location! First time offered, this 4 bedroom, 2½ bath expanded Colonial boasts a 20x30 family room, all wood work, solid oak piano wood doors, extensive use of crown mouldings, large kitchen with island, 18x13 master bedroom with dressing room, over sized garage, and a separate 1st floor laundry. $265,000.
ROBERT BAKE Realtors 453-8200

Plymouth Best Buy
3 bedroom, 1½ bath brick ranch. Finished basement with fireplace, large oversized and heated 2+ garage. Close to schools, shopping, X-ways. Located in the area of Hoyne Junior High. Asking $87,900. Call:
DOUG or JUDY

Remerica HOMETOWN REALTORS 420-3400

PLYMOUTH
OPEN SUN 2-5
319 Ann Arbor Trail, just East of Main within walking distance to Downtown. Elegant Victorian 2 story home with 2 bedrooms up, 1 bedroom down - original oak, huge formal dining room, sun porch, 1½ baths, garage. Very inexpensive living from the road and a dollhouse inside. $104,900 Call Bill or Rose at 522-3333
SCHWEITZER REAL ESTATE
BETTER HOMES & GARDENS

PLYMOUTH'S FINEST
ABSOLUTELY GORGEOUS
Spacious 3 bedroom, 2½ bath colonial, featuring - formal dining room, study room with natural fireplace, 1st floor laundry, finished basement, 2½ car garage, backs to park, & much more! Offered at $192,000.

ROOM TO BREATHE
On this ¼ acre lot - spacious 2 bedroom ranch, featuring - large family room/dining room combination, newer furnace, low heat bills. 2 car garage. Only $82,500.

CENTURY 21 NADA, INC. 477-9500

PRIME Hough Park location, meticulous exclusive home, 1750 sq.ft., large lot, 2½ car garage. $179,000. 1340 Fern. 459-2618

SPACIOUS AND COMFORTABLE! Large bedroom ranch with oversized decor has a super location backing to 8 acres of park! Easy-living layout inside, and a great deck where you can enjoy pretty views of the treed park! Call and let us show you this immaculate home! Listed at $189,900

Wm. DECKER 455-8400

TRAILWOOD II, original owner, 4 bedroom colonial, air, sprinklers, upgraded inside and out. Excellent condition. $185,900. 455-7163

314 Plymouth

LAKEPOINT, Williamsburg Colonial 4 bedroom, 2½ baths, living room, family room with corner brick fireplace, formal dining room, kitchen with breakfast room, 2 car attached garage, full finished basement, 2 patios, 3 blocks to elementary school. Assumable at 8¼%. By Owner. $151,300

OPEN HOUSE SUNDAY 1-5PM
14732 Dogwood Dr. (3. of 6 Mile, W. of Haggerty off Ivywood)
Call after 5PM 420-0349

1ST OFFERING
Truly country in the city! 1,965 sq. ft. Tri-level, 3 bedrooms, 1½ baths, natural fireplace, 2 full baths, basement, breezeway and 2 attached garage. Asking $109,900 Call today, ask for:
JIM CRAVER 422-6030 RE/MAX FOREMOST, INC.

315 Northville-Novi

ALUMINUM NO maintenance Williamsburg Colonial - 3 bedrooms, 2½ baths, family room/fireplace, formal dining room, decks to a pond, owner transferred, asking $184,900. One Way Realty 473-5500

Better Homes & Gardens
Beautiful 3 bedroom Dutch Colonial - 4 bedrooms with den, formal dining room with fireplace, family room with fireplace, 2½ baths, first floor laundry, central air, 2,800 Sq. Ft. Hurry at $179,900! Call JOHN REISNER 261-1400

FIRST OFFERING! Custom 2,000 sq. ft. 1987 ranch with 3 full baths, 3 fireplaces, 3 car garage, neutral tones, custom light oak cabinets in kitchen, sprinklers. Only $159,900.

MEADOWBROOK LAKE SUB. Huge 3 bedroom quad features family room with natural fireplace, 2½ baths, built-ins, oven, range & dishwasher & attached 2 car garage. Owner is extremely motivated. Asking $165,000.

Century 21 Today 855-2000

LAKES OF NORTHVILLE - by Owner, 2,700 Sq. Ft. Ranch, 4 bedrooms, full finished basement. Asking $209,900. Call Owner, 5-5. 420-9614

LAND CONTRACT FOR $117,900
3 bedroom brick ranch, 2 car attached garage, full basement, vacant. Ask for:
Joe Herska REAL ESTATE ONE 477-1111

LOOK NOW!
at this beautiful home with 3 bedrooms, finished basement with wet-bar, living room with fireplace, central air. This home has it all! Ideal location too! $119,900.

Remerica HOMETOWN REALTORS 420-3400

NORTHVILLE TWP. 3 bedroom brick Ranch, 2½ baths, living room fireplace, central air, 2 car garage. Extras! $149,900. Owner. 420-0307

NORTHVILLE, 44865 Byna. Price reduced! Northville Township. Is this great family home in North Hills. 4 bedrooms, 2½ baths, family room, kitchen, 2 car garage. Call Barb at Asking $164,900. Call Barb at
REAL ESTATE ONE 348-6430

NORTHVILLE

901 Coldspring, elegant 3 story condominium, 2 bedroom, 2 fireplaces, central air, gourmet kitchen, 4 bedrooms, 3½ baths, move in ready, medically, call 349-4550

ERA RYMAL SYMES

NOVI BY OWNER-Lovely lot backing up to stream for this 4 bedroom, 2½ bath colonial. Great home for family. $122,000. Shown by appt. Will consider land contract. All appliances stay. 349-6548

NOVI - BY OWNER. Immaculate 3 bedroom, 2 bath, living, dining, family room fireplace, 2 car attached. 8 oil 10 Mile, W. of Haggerty. Immediate occupancy. 305-2084, 471-3377

NOVI
Gorgeous 2 bedroom townhouse with full basement, wood Pella windows and doorwall, new carpet and decorating throughout. $79,900
RED CARPET KEIM Elite Properties 478-5555

NOVI- NOV School district. Unusual split level home. 4 bedrooms, 2 full baths, family room, natural fireplace, $127,000 349-4913

NOVI - NOVI SCHOOLS
Immaculate 3 bedroom, 1.5 baths, colonial, wooded corner lot, professionally landscaped, sprinkler system, 2 decks, air, new carpet, central door, 2 car attached garage. Ready for Summer. 348-2783

NOVI-Open Sunday, 1-5pm. Immaculate, 4 bedroom, 2½ bath tudor colonial. Approx 2500 sq. ft. Living room, formal dining room, family room with fireplace, second floor laundry, exceptional master suite, 2 car deep garage, 1 half acre lot. By Owner. $194,500. 21735 Worcester Drive, Lexington Green. West of Taft/South of 8 Mile. 471-3377

NOVI
3 bedroom, 2½ bath ranch on 1/3 acre on desirable street. Country living with city conveniences. Sellers are motivated. $89,000.

IMMACULATE 3 bedroom, 2½ bath colonial in popular Simmons Orchards $124,900. Ask for:
Joan Mobley REAL ESTATE ONE 420-0172 or 348-6430

ON 1.8 ACRES
For the discriminating executive seeking privacy. Architect designed and fabulous terraces accentuate this 4 bedroom Wolverine cedar sun box home - circular front drive, 2 fireplaces, hardwood floors, newer carpeting, butler's pantry, large kitchen with built-ins, 2 car attached garage. It's a classic! $209,900.

CENTURY 21 NADA, INC. 477-9800

OPEN SUN 1-4. 4 bedroom colonial, 2½ baths, family room, fireplace, 2 car garage. 41849 Ladywood, between 8 & 9 Mile, E. off Taft. Owner/Broker. Leaving Area. 453-1300

OPEN SUN: 2-5PM
Fabulous Novi Contemporary. 2265 Cascade, $172,900. S. of E. of Meadowbrook. This deep able Turtle Creek Sub. home includes 1st floor master suite, large bay windows! Kitchen plus many more upgrades. For more information contact:
Richard Childs, at Jack Christensen Realtors. 737-4480

PRESTIGIOUS
Colonial in Northville Estates. This custom built home has 4 bedrooms, 2½ baths, great room, fireplace, 1st floor laundry, custom deck, large garage with opener - everything is the best quality! This is a special home! $209,900. Call:
DOUG or JUDY

Remerica HOMETOWN REALTORS 420-3400

315 Northville-Novi

PROFESSIONALLY LANDSCAPED rolling 1 acre, 3 bedroom ranch, 2 baths, sunroom, family room, oversized 2½ car garage, front & rear decks - backs to large open field behind, perfect environment to raise young family. Open House Sunday 2 to 5 PM. $184,900. 348-8427

STUNNING!
Traditional colonial in prestigious Northville Sub. Beautiful rich oak hardwood floors throughout and carried into large country kitchen. 4 bedrooms, 2½ baths, library, open living room, fireplace, side entrance garage and so much more. Well loved home and cared in 1987 and is priced at $247,900.

CENTURY 21 SUBURBAN 349-1212 261-1823

THE MICHIGAN GROUP presents Temptingly priced - well maintained 3 bedroom brick ranch. 2 car garage on country size lot. Minutes to Twelve Oaks & X-Way. $90,975. Call Shirley Mc Kelvie, for your personal showing - 477-0711, 632-7133

316 Westland Garden City

BACKS TO VACANT LAND
Super clean & tastefully decorated 3 bedroom brick & aluminum ranch with full basement. Cherry Hill/I-275 area. Only $68,900. Call Dorothy Rea Re-Max Boardwalk 522-9700

BEGINNERS DREAM! 3 bedroom ranch, country fireplace, garage, fenced, new interior, I viewing and you'll be amazed! Asking $45,900, low down payment, easy monthly. Call:
One Way Realty. 522-6000, 473-5500

BEST BUY
In Garden City. 2 bedrooms, full basement, garage, maintenance free ranch. Garden City. Large lot & covered patio, large kitchen with eating space, hardwood floors in living room & bedroom. Ideal for one or two. Ask for your personal touch. $58,900

Century 21 J. Scott, Inc. 522-3200

BRICK RANCH - Living on the ritz, 7752 Ritz, S. of Ann Arbor Trail/E. of Farmington, lovely beautiful fireplace in basement rec room, 2½ car garage, living room/dining room "L", 1½ baths. Owner has purchased new home. Asking $79,900. One Way Realty 522-6000, 473-5500

BY OWNER - OPEN SUN. 12-4pm. 35452 Palmer Rd. W. of Newburgh. Custom 1300 Sq. Ft. Ranch. 60 ft.x 240 ft. lot, cathedral ceiling, full basement. $64,900. 513-4837

DON'T MISS THIS ONE!
Open House, Sat., 10-5. 8238 Gary, Westland. Solid cherrywood kitchen, 4 bedrooms, Livonia schools, Full finished basement, fireplace and deck with gas grill. All this and more at only $77,900. 261-2027

DREAM KITCHEN
All new oak cabinets, dishwasher, range, no-wax floor, and dishwasher. 3 bedroom home with new carpet, drapes, new furnace, air, and full basement. Clean brick ranch located in Livonia school area. Asking $68,500.
COLDWELL BANKER 459-6000

EXCEPTIONALLY SHARP
Immaculate 3 bedroom ranch in this attractive area. Clean & well maintained. Great neighborhood, great, great for entertaining & lots of storage. Kitchen appliances stay, concrete drive, deck, much more! $64,900.

Century 21 J. Scott, Inc. 522-3200

FANTASTIC
3 bedroom, 1½ bath, hardwood new carpeting & double insulated windows, basement, garage, much more $41,500

Century 21 CASTELLI 525-7900

GARDEN CITY, By Owner, Cozy 3 bedroom bungalow, 1½ baths, fireplace, insulated thermal windows, 1 car attached garage on an oversized lot. $68,500. Open House Sunday 1-4. 32258 Sheridan. 425-1224

GORGEOUS
3 bedroom tri level, 1½ baths, family room, fireplace, garage, tastefully decorated thru out, large country kitchen. $79,900

Century 21 CASTELLI 525-7900

Great Starter Home
3 bedroom ranch in Garden City. Fenced yard, storage shed. This home has wood floors, ceiling fans, partial carpeting, nice patio, full basement. This home could be your home! Priced to sell fast! $64,000. Call for details.
SHAWN BELL

Remerica HOMETOWN REALTORS 420-3400

Large Bungalow
3 bedrooms, 2 full baths, loads of storage, all appliances stay, 3½ car garage. FHA & VA buyers welcome. Home Warranty. Only $47,500.
CENTURY 21 Your Real Estate 525-7700

Livonia Schools
Lovely 3 bedroom brick ranch, 1½ baths, finished basement, neutral decor, 2 car garage and a deep lot with private backyard. Home Warranty. Super nice home $79,900.
Call JUDY or DOUG

Remerica HOMETOWN REALTORS 420-3400

LIVONIA SCHOOLS
Super Buy on this 3 bedroom brick ranch in a quiet neighborhood of N. Westland. 1,100 sq. ft., utility room, carpeted, finished kitchen & bath, natural fireplace, some appliances & pool included. ONLY $48,900. CALL KEN W. TODAY AT Re-Max West Inc. 522-8700

NEW LISTING
Hurry to see this clean 3 bedroom ranch in nice area. Good size living room, bright kitchen, 1½ baths, full basement and garage. Close to schools and expressways, must see. $58,900

Century 21 Cook & Assoc 326-2600

NORTH OF FORD RD.
3 bedroom aluminum, dining room, basement, charming old world appearance, near Westland shopping. $34,900. Terms arranged.
Century 21, ABC 425-3250

PRETTY PERFECTION Hot new offering. Westland 3 bedroom brick ranch with a finished basement, newer 2½ car vinyl sided garage, brand new energy efficient furnace and completely new bath. IMMEDIATE OCCUPANCY. $57,900.
HARRY S.

WOLFE 421-5660

316 Westland Garden City

CLEAN 3 bedroom brick ranch across from golf course. Family room with fireplace, central air, attached garage. $68,900 722-8191

Rare Simple Assumption
3 bedroom brick ranch, excellent condition, updated country kitchen, updated bath, finished basement and 2 car garage. Located in excellent area. Under $40,000. Call:
NORMA PETERSON COLDWELL BANKER 459-6000

SUPER - SUPER SHARP!
3 bedroom brick ranch with family room, 3 full baths, finished basement, newer carpeting, immediate occupancy, 2 car garage. $69,900

Century 21 CASTELLI 525-7900

WARREN & Middlebelt area, Livonia schools, 3 bedrooms, 1 bath, 1½ car garage. $33,900
Homeowners Concept at 349-3355

HOMEOWNERS CONCEPT

WAYNE
Charming describes this beautiful older home, natural woodwork throughout, remodeled bathroom, formal dining room, 1st floor laundry, 1st floor attic, half bath in finished basement, this home is in mint condition $62,900

Century 21 Dynamic Realty, Inc. 562-5000

WAYNE
New construction, Westland schools, 4 bedrooms, 2½ baths, 2½ car, $124,500. Homeowners Concept 349-3355 455-0813

HOMEOWNERS CONCEPT

WESTLAND - new 3 bedroom 2 bath ranch, quiet street, lots of mature trees, $69,900. Extra lot adjacent sale 728-1777

WESTLAND, Maintenance free, 3 bedrooms, 1½ bath Ranch, family room, Florida room, large living room, 2½ car detached garage, many extras $78,900. 722-9261

WON'T LAST
3 bedroom brick & aluminum ranch garage, new windows & much more.

Century 21 COMMUNITY 728-8000

201 Cardwell, Garden City. V.A.FHA/NO DOWN-$39,500. $0 down, $384.88/mo. 10½%, 30yrs. Diane 683-8471

317 Redford

ABSOLUTE BEAUTY!
S. Redford location. Spacious 3 bedroom, 1½ bath brick ranch, country kitchen, newer oak cabinets, central air! Finished basement with 4th bedroom, 2 car garage. Mid $60's. Hurry! Call Now!

kathy rockefeller Re/Max 100. 348-3000

ALMOST any price in Redford — Cute 2 bedroom ranch, Schools near N. of 6/E. of Inkster. Asking $37,900. Nice 3 bedroom bungalow completely updated with garage, asking $39,900. Large four bedroom brick, bay-window, basement, garage, asking $69,900. Bring offers!
A REDFORD SPECIALIST

NEW LISTINGS

$67,900. Prime E. of Inkster Rd., N. of Joy area. 3 bedroom brick ranch, full finished basement, 2 car garage, 26001 Dover.

$72,900. E. of Inkster, N. of 6 Mile. FAMILY ROOM, FIREPLACE, 3 bedroom brick ranch, finished basement, 2 car garage, 17325 Fox.

$89,900. N. of Joy Rd. 1,200 sq. ft. 3 bedroom brick ranch. Updated kitchen, half floor, full basement, 2 car garage. 9165 Grandmont.

"JERRY STILL"
Re-Max West 261-1400

BEAUTIFUL RANCH-3 bedroom, 1½ bath, modern kitchen opens to spacious dining & living rooms, decks, 2½ car garage, mint condition, $42,900. Open Sun, 1-5pm 531-0585

BRICK RANCH
Newly decorated, newer neutral paint, plush carpeting, featuring - 3 bedrooms, 1½ baths, large living room, formal dining, bright kitchen, closed-in porch, 2 car garage, quick occupancy $67,900.

CENTURY 21 NADA, INC. 477-9800

BY OWNER
3 bedroom brick ranch, 2½ car garage, professionally finished basement. Open house, Sun., 1-3. 9201 Virgil. $64,900. 531-8849

BY OWNER: 3 bedroom, 1½ baths, finished basement, central air, 2 car garage, remodeled kitchen, double sink, electric stove & oven, double windows, wood condition, $42,500. Open Sat & Sun., 9am-5pm. 31946 Garfield. 531-4021

CHARMING WORK SAVER. Small yard, fenced, 1 floor, 2 bedroom, 1 dem or 3 bedroom, first floor laundry. Call Mary Ann Thew, Century 21 Today 538-2000

Country Charmer!
2 bedroom ranch home completely remodeled in '82, family room added in '84. Features - custom ceramic foyer and bath, extra insulation and large fenced yard. Call now! $35,900.

CENTURY 21 SUBURBAN 455-5880 464-0205

IMMACULATE 3 bedroom brick ranch in desirable So. Redford neighborhood, 2 car brick garage, 1½ bath, new deck, & many extras. Great deal at $50,900. 537-0282

NEW LISTING, Delightful brick 2 bedroom ranch, Bulman School, 3 bedrooms, 1 bath, finished basement, 2 car garage, many recent improvements. Attractively decorated. $60,500. Call Bonnie Teevens at Coldwell Banker Real Estate 453-6800

NEWS FLASH!
Everyday is a vacation with a pool and deck so pretty as that! We also have a 3 bedroom bungalow attached with finished basement and garage. Gain your way in and look. Only $39,900.

COLDWELL BANKER 478-4860 261-4700

NEW TO MARKET!
Excellent condition! 3 bedroom, 1½ bath ranch, 2 bedrooms up with bath - den, formal dining room, living room, 4 year old addition included: breakfast nook, family room with dishwasher, natural fireplace, cathedral ceiling and half bath. 1,700 sq. ft. living space, full basement & 2 car garage. Asking $58,900. Call JOHN REISNER Re-Max West 261-1400

NICE LOTS (3)
$45,000 aluminum sided, basement, family-type porch, 3 bedrooms. Call for address. Terms arranged.
Century 21, ABC. 425-3250

317 Redford

PRIME LOCATION
Beautiful 3 bedroom 2 bath brick and aluminum colonial, features - large kitchen with breakfast area, - plus formal dining room, completely fenced yard, 1½ car garage and finished basement. Asking $71,900.

Call NANC