CLASSIFIED ADVERTISING

REACH MICHIGAN'S FINEST MARKET

644-1070 Oakland County 591-0900 Wayne County 852-3222 Rochester/Rochester Hills

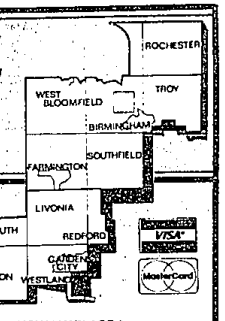

YOU MAY PLACE A CLASSIFIED ADVERTISEMENT FROM
8:00 A.M. - 5:00 P.M.
MONDAY - THURSDAY
AND FROM
8:00 A.M. - 5:00 P.M.
FRIDAY

DEADLINES FOR CLASSIFIED "LINERS"
MONDAY ISSUE: 5 P.M. FRIDAY
THURSDAY ISSUE: 5 P.M. TUESDAY

All real estate advertising in this newspaper is subject to the Federal Fair Housing Act of 1968 which makes it illegal to advertise "any preference limitation or discrimination based on race, color, religion, sex or an intention to make any such preference, limitation or discrimination." This newspaper will not knowingly accept any advertising for real estate which is in violation of the law. Our readers are hereby informed that all dwellings advertised in this newspaper are available on an equal opportunity basis.

All advertising published in The Observer & Eccentric is subject to the conditions stated in the applicable rate card, copies of which are available from the Advertising Department, Observer & Eccentric Newspapers, 36251 Schoolcraft Road, Livonia, MI 48150, (313) 591-2000. The Observer & Eccentric reserves the right not to accept an advertiser's order. Observer & Eccentric Ad-Takers have no authority to bind this newspaper and only publication of an advertisement shall constitute final acceptance of the advertiser's order.

The Observer & Eccentric will issue credit for typographical or other errors only on the first insertion of an advertisement. If an error occurs, the advertiser must notify the Customer Service Department in time to correct the error before the second insertion.

EQUAL HOUSING OPPORTUNITY

INDEX

REAL ESTATE FOR SALE
302 Birmingham-Bloomfield
303 West Bloomfield-Orchard Lake
304 Farmington-Farmington Hills
305 Brighton, Hartland, Walled Lake
306 Southfield-Lathrup
307 South Lyon, Milford, Highland
308 Rochester-Troy
309 Royal Oak-Oak Park Huntington Woods
310 Wixom-Commerce-Union Lake
311 Oakland County Homes
312 Livonia
313 Canton
314 Plymouth
315 Northville-Novi
316 Westland-Garden City
317 Redford
318 Dearborn-Dearborn Heights
319 Grosse Pointe
320 Homes-Wayne County
321 Homes-Livingston County
322 Homes-Macomb County
323 Homes Washtenaw County
324 Other Suburban Homes
325 Real Estate Services
326 Condos
327 Mobile Home Builders
328 Duplexes-Townhouses
330 Apartments
332 Mobile Homes
333 Northern Property
334 Out of Town Property
335 Time Share
336 Florida Property
337 Farms
338 Country Homes
339 Lots & Acreage
340 Lake River Resort Property
342 Lake Front Property
348 Cemetery Lots
351 Business & Professional Buildings
352 Commercial/Retail
353 Industrial/Warehouse Sale or Lease
354 Income Property
356 Investment Property
358 Mortgages/Land Contracts
360 Business Opportunities
361 Money to Loan-Borrow
362 Real Estate Wanted
364 Listings Wanted

RENT REAL ESTATE
400 Apartments
401 Furniture Rental
402 Furnished Apartments
403 Rental Agency
404 Houses
405 Property Mgmnt.
406 Furnished Houses
407 Mobile Homes
408 Duplexes
410 Flats
412 Townhouses/Condominiums
413 Time Share
414 Florida Rentals
415 Vacation Rentals
416 Halls
417 Residence to Exchange
419 Mobile Home Space
420 Rooms
421 Living Quarters to Share
422 Wanted to Rent
423 Wanted to Rent-Resort Property
424 House Sitting Service
425 Convalescent Nursing Homes
426 Home Health Care
427 Foster Care
428 Homes for the Aged
429 Garages/Mini Storage
432 Commercial/Retail
436 Office Business Space

EMPLOYMENT, INSTRUCTION
500 Help Wanted
502 Help Wanted-Dental/Medical
504 Help Wanted-Office/Clerical
505 Food-Beverage
506 Help Wanted Sales
507 Help Wanted Part Time
508 Help Wanted Domestic
509 Help Wanted Couples
510 Sales Opportunity
511 Entertainment
512 Situations Wanted, Female
513 Situations Wanted, Male
514 Situations Wanted, Male-Female
515 Child Care
516 Elderly Care & Assistance
517 Summer Camps
518 Education/Instructions
519 Nursing Care
520 Secretarial Business Services
522 Professional Services
523 Attorneys/Legal Counseling
524 Tax Service

ANNOUNCEMENTS
600 Personals (your discretion)
602 Lost & Found (by the word)
603 Health, Nutrition, Weight Loss
604 Announcements/Notices
605 Glad Ads
606 Legal Notices
607 Insurance
608 Transportation/Travel
609 Bingo
610 Cards of Thanks
612 In Memoriam
614 Death Notices

MERCHANDISE
700 Auction Sales
701 Collectibles
702 Antiques
703 Crafts
704 Rummage Sales/Flea Markets
705 Wearing Apparel
706 Garage Sale-Oakland County
707 Garage Sale-Wayne County
708 Household Goods-Oakland County
709 Household Goods-Wayne County
710 Misc. for Sale-Oakland County
711 Misc. for Sale-Wayne County
712 Appliances
713 Bicycles-Sale & Repair
714 Business & Office Equipment
715 Computers
716 Commercial-Industrial Equipment
717 Lawn, Garden, Lawn & Snow Equipment
718 Building Materials
720 Farm Produce - Flowers, Plants
721 Hospital Equipment
722 Hobbies-Coins, Stamps
723 Jewelry
724 Camera and Supplies
726 Musical Instruments
727 Video Games, Tapes, Hi-Fi
728 VCR, TV, Stereo, Hi-Fi, Tape Decks
729 CB Radios, Cellular Phones
730 Sporting Goods
734 Trade or Sell
735 Wanted to Buy

ANIMALS
738 Household Pets
740 Pet Services
744 Horses, Livestock Equipment

AUTOMOTIVE/ TRANSPORTATION
800 Recreational Vehicles
802 Snowmobiles
804 Airplanes
806 Boats/Motors
807 Boat Parts & Service
808 Vehicle/Boat Storage
810 Insurance, Motor
812 Motorcycles, Go-Karts, Minibikes
813 Motorcycle, Parts & Service
814 Campers/Motorhomes/Trailers
816 Auto/Trucks, Parts & Leasing
818 Auto Rentals, Leasing
819 Auto Financing
820 Autos Wanted
821 Junk Cars Wanted
822 Trucks for Sale
823 Vans
824 Jeeps/4 Wheel Drive
825 Sports & Imported
852 Classic Cars
854 American Motors
856 Buick
858 Cadillac
860 Chevrolet
862 Chrysler
864 Dodge
866 Ford
872 Lincoln
874 Mercury
875 Nissan
876 Oldsmobile
878 Plymouth
880 Pontiac
882 Toyota
884 Volkswagen

BUSINESS DIRECTORY
3 Accounting
4 Advertising
5 Air Conditioning
6 Aluminum Cleaning
9 Aluminum Siding
10 Antennas
12 Appliance Service
13 Art Work
14 Architecture
15 Asphalt
16 Asphalt Sealcoating
17 Auto Cleanup
18 Auto & Truck Repair
21 Awnings
22 Barbeque Repair
24 Basement Waterproofing
25 Bathtub Refinishing
26 Bicycle Maintenance
27 Brick, Block & Cement
29 Boat Docks
30 Bookkeeping Service
32 Building Inspection
33 Building Remodeling
35 Burglar Fire Alarm
37 Business Machine Repair
39 Carpentry
41 Carpets
42 Carpet Cleaning & Dyeing
44 Carpet Laying & Repair
52 Catering - Flowers
53 Caulking
54 Ceiling Work
55 Chimney Cleaning
56 Chimney Building & Repair
57 Christmas Trees
58 Clock Repair
59 Commercial Steam Cleaning
60 Construction Equipment
61 Decks, Patios
62 Doors
63 Draperies
64 Dressmaking & Tailoring
65 Drywall
66 Electrical
67 Electrolysis
68 Energy
69 Excavating
70 Exterior Caulking
71 Fashion Co-ordinators
72 Fences
73 Financial Planning
75 Fireplaces
76 Fireplace Enclosures
78 Firewood
81 Floor Service
87 Floodlight
90 Furnace Installed, Repair
93 Furniture, Finishing & Repair
94 Glass, Block, Structural, etc.
95 Glass, Stained/Beveled
96 Garages
97 Garage Door Repair
98 Greenhouses
99 Gutters
102 Handyman
105 Hauling
108 Heating/Cooling
109 Home Grocery Shopping
110 Housecleaning
111 Home Safety
112 Humidifiers
114 Income Tax
115 Industrial Service
116 Insurance Photography
117 Insulation
120 Interior Decorating
121 Interior Space Management
123 Janitorial
126 Jewelry Repairs & Clocks
129 Landscaping
132 Lawn Mower Repair
135 Lawn Maintenance
138 Lawn Sprinkling
142 Linoleum
144 Lock Service
145 Management
146 Marble
147 Machinery
148 Maid Service
149 Mobile Home Service
150 Moving - Storage
152 Mirrors
155 Music Instruction
157 Music Instrument Repair
158 New Home Services
165 Painting - Decorating
166 Party Planning (Food-Flowers-Services)
175 Pest Control
178 Photography
180 Piano Tuning-Repair-Refinishing
181 Picnic Tables
198 Plans
200 Plastering
215 Plumbing
219 Pool Water Delivery
220 Pools
221 Porcelain Refinishing
222 Printing
223 Recreational Vehicle Service
224 Retail Hardwoods
229 Refrigeration
233 Roofing
234 Scissor, Saw & Knife Sharpening
235 Screen Repair
237 Septic Tanks
241 Sewer Cleaning
245 Sewing Machine Repair
249 Slipcovers
250 Solar Energy
251 Snow Blower Repair
253 Snow Removal
254 Storm Doors
255 Stucco
260 Telephone, Service/Repair
261 Television, Radio & CB
263 Tennis Courts
265 Terrariums
269 Tile Work
273 Tree Service
274 Truck Washing
275 Typing
276 Typewriter Repair
277 Upholstery
279 Vacuums
280 Vandalism Repair
281 Video Taping Service
282 Vinyl Repair
283 Ventilation & Attic Fans
284 Wallpapering
285 Wall Washing
287 Washer/Dryer Repair
289 Water Softening
293 Welding
294 Well Drilling
296 Window Treatments
297 Windows
298 Woodworking
299 Woodburners

500 Help Wanted

ABLE, HUSKY WORKER, not afraid to work. Paint panels & erect wood-pegboard. Apply Sev-Mont 33200 9 Mile, 500 ft. E. of Farmington Rd.

ACCOUNTANT - experienced in computerized financial reports & taxes. Call Terri 459-9608

ACCOUNTANT-Plymouth CPA Firm with diverse client base and balanced practice seeks CPA or candidate to add to our team. Excellent opportunity. Audit experience helpful. Send resume to: P.O.Box 443, Plymouth, MI 48170

500 Help Wanted

ACCOUNTANTS BOOKKEEPERS
Are you looking for temporary assignments close to home? Do you have working experience? If the answers are yes, call us at:
667-4150
QUALITY ACCOUNTING TEMPS

ACCOUNTANT, Senior
Needed for busy Bloomfield CPA firm. 3 years public accounting experience required. Excellent benefits & growth opportunity. CPA, 26677 Northwestern Hwy., Suite 200, Southfield, MI. 48034.

500 Help Wanted

ABOVE AVERAGE?
Wanted. Bright, articulate persons to work in customer service department. Part time positions. Flexible hours. No experience necessary, we'll train. For interview call
559-8340

ABSOLUTE EMPLOYMENT
FULL TIME
STARTING AT
$10 PER HOUR
Our business is going so good, we need 10-15 people immediately who can start Wednesday in our Delivery and Sep Up Department. No experience necessary. Must be neat in appearance and willing to work. Must have dependable auto and be familiar with the Livonia area. Company benefits, paid salary. Call between 10-6 PM. Ask for Miss Bennett.
525-5460

500 Help Wanted

GENERAL ACCOUNTANT - the successful candidate will possess a BS in Accounting with at least 2 yrs general accounting experience. Position to provide support to accounting as well as credit & collection staff. Assist in monthly closings, statement preparation, account analysis, reconciliations, receivables, collections & special projects. Knowledge of Lotus 1,2,3 helpful. Ground Water Technology Inc. is a rapidly expanding multi national firm. We offer a competitive salary & benefit package & a dynamic working environment, qualified candidates should send resume & salary requirements to: Controller, G.T.I. 23933 Research Dr., Farmington Hills, MI 48024
An Equal Opportunity Employer

ACCEPTING APPLICATIONS
for full & part time salad prep positions. Flexible hrs. Experience preferred. Apply in person only
JOE'S PRODUCE
33152 W. 7 Mile, Livonia

500 Help Wanted

ACCEPTING APPLICATIONS
$325/WK GUARANTEED
Advertising, marketing trainees, sales reps & management trainees. New national marketing campaign has created openings representing Fortune 500 Company. All positions lead to management training & promotion within 1 yr. Company trains. Good salary & benefits. Environmental Technologies 537-7069

ACCOUNTING ASSISTANT NEEDED. Must have 3yrs. experience in all general ledger accounting, including month and closing, PC's, Lotus 1,2,3. Bachelors degree, manufacturing experience preferred. (734) 459-8080 x 8. Send resume with salary requirements to: Box 836 Observer & Eccentric Newspapers, 36251 Schoolcraft Rd., Livonia, Michigan 48150

ACCOUNTING CLERKS - large Southfield based service company has an immediate need for 2 quality individuals to work in their rapidly growing accounting dept. Minimum 2 yrs. prior experience in the general accounting field. Good verbal communication skills a must. If interested call or stop by Mon. thru Fri between 8.30am - 2.30pm.
NATIONWIDE SECURITY
23600 W. 10 Mile, Southfield
355-5500

AGES 16-18
LOOKING for some summer money? Pool Assistant & outside grounds jobs available. No experience required. Competitive rates 352-5300

500 Help Wanted

Accountants
If you are in between positions or testing the market place and have practical work experience, let us put you to work in challenging and creative temporary positions.

Assignments can be either short or long-term, full or part-time, offer excellent rates and diverse and challenging work in the areas of:
TAX
PC SPREAD SHEETS
ACCOUNTING SYSTEMS
CONTROLLERS/CONSULTANTS
GENERAL ACCOUNTING
CREDIT/COLLECTIONS
BUDGETS
COSTS
Backed by over 40 years experience, we are the largest temporary service of our kind.
accounTemps
28588 Northwestern Hwy., #250
Southfield, MI 48034
A subsidiary of Robert Half of Mich.
357-8367

ACCOUNTING with medical corporation. Duties includes all phases of accounting through financial statements. Two-four years accounting experience is required. Send resume and salary requirements to: Controller, 8800 W. McNichols, Detroit, MI 48221.

500 Help Wanted

ACCOUNTS RECEIVABLE & General Office Clerk. 5 yrs. experience or min. 2 yrs. college accounting required. Computer experience. Excellent benefits including profit sharing. Non smoker. Apply in person with resume & salary requirements from 9am-3pm: Wimsatt Building Materials, 36340 Van Born, Wayne, MI 48184.

ACTIVITIES ASSISTANT
Full time position available to work with the elderly in a nursing home. Seeking outgoing, creative individual. Apply in person.
MIDDLEBELT
Nursing Center
14900 Middlebelt Rd., Livonia

ACT NOW !
Immediate Openings
Cleaning Staff
UP TO $7/HR
No experience necessary
WE TRAIN
TOTAL HOME SERVICES
525-7327

ACT NOW
SUMMER JOBS
We need packagers, assemblers & general warehouse workers, challenging positions available in the Livonia & surrounding areas. No experience needed. Apply Mon. thru Fri from 8am-3.30pm
SOMEBODY SOMETIME
15320 Middlebelt
Parkside Pavilion
Between 6 & 7 Mile
477-1282

ADD TO YOUR INCOME...
Work Fri./Sat. in your local supermarket passing out food samples. Must have reliable transportation and like people. Senior citizens and homemakers welcome. For interview call Mon.-Thurs., 10am-4pm. 646-7093

500 Help Wanted

ADIA
WAREHOUSE WORK
Adia has warehouse work available near the Jeffries (I-96)/Farmington area. Call for appointment:
525-0330
ADIA
Personnel Services
An Equal Opportunity Employer

ADMISSIONS COUNSELOR
Private 4 year Northwest Detroit College seeks counselor to develop Community College visits, planning on-campus programs and conducting interviews with prospective students. Some evening hours required. Bachelor's degree & experience in higher education preferred but will consider other related experience. Send resume & salary requirements to: Box 838,Observer & Eccentric Newspapers, 36251 Schoolcraft Rd., Livonia, Michigan 48150

AEROBIC INSTRUCTORS
Great locations. Flexible hours. Phenomenal pay. Experience a Plus. We will train 569-6683

AIR CONDITIONING/HEATING INSTALLATION & SERVICE Men. Experienced 453-6630

AIR CONDITIONING & HEATING INSTALLERS AND SERVICEMEN
3-5 years experience. To $32,000 per year with an excellent benefit package. Ask for Tom or Bing.
532-5646
Bergstrom's, Inc.
25429 W. 5 Mile
Redford

ALARM INSTALLER - for part-time temporary position modifying our companies alarm system. Located in downtown Detroit. Call 259-1104 for appointment.

500 Help Wanted

DON'T WAIT UNTIL DEADLINE!

You can place your ad anyday of the week. Office hours are 8 a.m. to 5:30 p.m. Monday-Thursday; 8-5 p.m. Friday. We run over 10,000 ads a week and our phones get very busy on Tuesdays and Fridays. Call early so we can be sure to get your ad in the next publication.

591-0900
644-1070
852-3222

500 Help Wanted

ALTERATIONS
LILLIE RUBIN
Alterations needed for ladies high fashion dress salon, must be experienced in beaded evening wear in petite women's apparel. Please call: Somerset Mall 643-7877
An Equal Opportunity Employer

ANSWERING SERVICE
looking for mature person. Any shifts open. 840-9674

500 Help Wanted

CAREER OPPORTUNITY

PROFESSIONAL PHOTOFINISHING
$4.78 to $8.59 per hour
Employee Stock Ownership Plan
Overtime - Profit Sharing - Other Benefits

Full time positions for general help, printing, inspection, sales counter, art, and print finishing. No experience necessary. We will train. Casual dress code. Starting pay $4.78 per hour. Must be able to work overtime and some Saturdays. Raises and promotions based on job performance. Apply Tues. thru Thurs., 10 a.m. to 1 p.m.

NORTH AMERICAN PHOTO
The color lab you can count on™

27451 Schoolcraft
Livonia, MI 48150

DECORATING REPRESENTATIVE

GOT A HEAD
FULL OF DECORATING IDEAS?
PUT THEM TO GOOD USE

We are expanding our custom decorating centers at our Detroit Metropolitan locations. We need decorating representatives to sell our complete decorating services,including carpeting, draperies, wall coverings and accessories. Previous commission sales experience preferred.

WE OFFER:

- Paid Training Program
- Draw Against Commission
- Car Expenses
- Liberal Health Care Benefits
- Paid Vacation
- Employee Discount
- Company Paid Retirement Plan
- Company Sponsored Saving Plan

Send Resume to:

JCPenney
Attention: Joan Cole
P.O. Box 497
New Baltimore, MI 48047
Equal Opportunity Employer Male/Female

DIRECTOR OF INFORMATION SYSTEMS

Located in Ann Arbor, MI. the Automotive Systems Group is one of the fastest growing groups of Johnson Controls, INC., A Fortune 200 company. Due to the growth which will result in 1989 revenues in excess of 1 billion and a recent change in assignments, we are seeking a highly motivated, hands-on individual for the position of Information Systems Director.

The successful candidate must possess strong management and communication skills. Additionally, experience in managing a significant and technically advanced M.I.S. function is required.

Experience in line manufacturing operations, in supporting automated engineering activities, and in international experience and language skills are a plus which will distinguish the successful candidate.

Compensation will be commensurate with experience and includes a bonus and competitive benefits program. Applicants are expected to provide an experience and salary history. Interested and qualified individuals should reply in confidence to:

JOHNSON CONTROLS, INC.
AUTOMOTIVE SYSTEMS GROUP
ATTN: ALICE BURYLO
33105 SCHOOLCRAFT - LIVONIA, MI.48150

GMS NEEDS 150 PEOPLE NOW!

Immediate, long-term, Canton. No experience necessary. Light assembly. Ford Rd.*1.275. Top pay. Bonus. Benefits.

Need:
Collators, Packagers & Assembly.
Livonia, Plymouth, Novi. 3 shifts.

ATTENTION COLLEGE STUDENTS
Summer Job Opportunities
Clerical & Light Industrial Work
Apply Now! Earn $$$'s

Also needed Flexible
Receptionists - Switchboard
Sr. Typists - Jr. Typists
Data Entry - Word Processors
Livonia, Farmington Hills, Novi areas
Call today for appointment:
477-7660

GENERAL MANAGEMENT SERVICES
14700 Farmington Rd., Suite 104
Livonia, MI 48154
Holiday Commons
An Equal Opportunity Employer

MACHINING SUPERVISOR

This Northwest Oakland County fluid power manufacturer has an opening for an experienced machining supervisor with C.N.C. experience. Applicant must possess proven ability to work with people.

Please send resume, complete with salary history, to:

L.A. STRAUSS
NUMATICS, INCORPORATED
1450 N. Milford Rd.
Highland, MI 48031

EOE

INGERSOLL

An excellent opportunity exists for

INSIDE SALES REPRESENTATIVE

Responsible for assisting in all phases of our customer service center operations, which includes inside sales, shipping and receiving. Must possess pleasant phone demeanor and ability to work in a small office with multiple functions and responsibilities.

Must be a self-starter, possess excellent organizational skills, good communication skills, and be flexible to changing requirements of the cutting tool industry.

High school graduate, some college or sales training preferred. Sales background and CRT exposure a plus.

We offer an excellent compensation and comprehensive benefit package. Please forward your resume in confidence to:

Sue Vogel, Service Center Manager
INGERSOLL CUTTING TOOL COMPANY
38031 Schoolcraft Road Livonia, Michigan 48150

Ingersoll has been an Equal Opportunity Employer since 1887.

500 Help Wanted

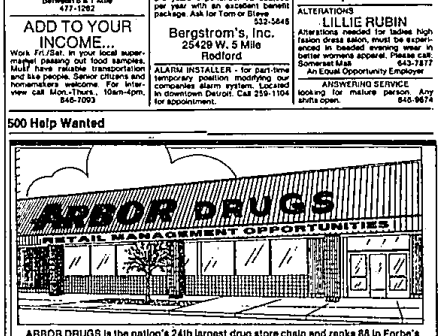

ARBOR DRUGS is the nation's 24th largest drug store chain and ranks 88 in Forbe's top 200 best small companies in America. We are hiring experienced retail store management professionals who a. e willing to maintain our high standards of quality and integrity to our customers and employees in a fast-paced, progressive environment. Excellent benefits and advancement opportunities. Submit resumes with salary expectation to: ASSISTANT MANAGER; ATTN: Human Resource, Arbor Drugs, Inc., P.O. Box 7034, Troy, MI 48007-7034
An Equal Opportunity Employer

HOMEMAKERS!

Homemakers

We Need You at the Observer & Eccentric
CIRCULATION DEPARTMENT
591-0500

Be "MONEYMAKERS!" in your spare time!

Help pay off vehicle loans, mortgages, renovations, household purchases, vacations, etc., etc. Truck, van or station wagon a must. Available Monday and Thursday to drop off bundles of newspapers. Current openings are in Plymouth-Canton area.

Call today or apply in person at
36251 Schoolcraft, Livonia, MI
An Equal Opportunity Employer