CLASSIFIED ADVERTISING

REACH MICHIGAN'S FINEST MARKET

644-1070 Oakland County 591-0900 Wayne County 852-3222 Rochester/Rochester Hills

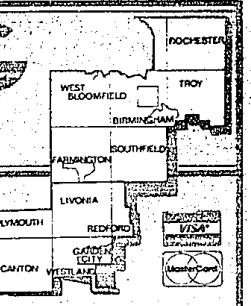

INDEX

REAL ESTATE FOR SALE
302 Birmingham-Bloomfield
303 West Bloomfield-Orchard Lake
304 Farmington-Farmington Hills
305 Brighton, Hartland, Walled Lake
306 Southfield-Lathrup
307 South Lyon, Milford, Highland
308 Rochester-Troy
309 Royal Oak-Oak Park
Huntington Woods
310 Wixom-Commerce-Union Lake
311 Oakland County Homes
312 Livonia
313 Canton
314 Plymouth
315 Northville-Novi
316 Westland-Garden City
317 Redford
318 Dearborn-Dearborn Heights
319 Grosse Pointe
320 Homes-Wayne County
321 Homes-Livingston County
322 Homes-Macomb County
323 Homes
Washtenaw County
324 Other Suburban Homes
325 Real Estate Services
326 Condos
327 New Home Builders
328 Duplexes & Townhouses
330 Apartments
332 Mobile Homes
333 Northern Property
334 Out of Town Property
335 Time Share
338 Southern Property
337 Farms
338 Country Homes
339 Lots & Acreage
340 Lake River Resort Property
342 Lake Front Property
348 Cemetery Lots
351 Business & Professional Buildings
352 Commercial/Retail
353 Industrial/Warehouse Sale or Lease
354 Income Property
356 Investment Property
358 Mortgages/Land Contracts
360 Business Opportunities
361 Money to Loan-Borrow
362 Real Estate Wanted
364 Listings Wanted

RENT REAL ESTATE
400 Apartments
401 Furniture Rental
402 Furnished Apartments
403 Rental Agency
404 Houses
405 Property Mgmnt.
406 Furnished Houses
407 Mobile Homes
408 Duplexes
410 Flats
412 Townhouses/Condominiums
413 Time Share
414 Southern Rentals
415 Vacation Rentals
416 Halls
417 Residence to Exchange
419 Mobile Home Space
420 Rooms
421 Living Quarters to Share
422 Wanted to Rent
423 Wanted to Rent-Resort Property
424 House Sitting Service
425 Convalescent Nursing Homes
428 Home Health Care
427 Foster Care
428 Homes for the Aged
429 Garages/Mini Storage
432 Commercial/Retail
434 Industrial/Warehouse Lease or Sale
436 Office Business Space

EMPLOYMENT, INSTRUCTION
500 Help Wanted
502 Help Wanted-Dental/Medical
504 Help Wanted-Office/Clerical
505 Food-Beverage
506 Help Wanted Sales
507 Help Wanted Part Time
508 Help Wanted Domestic
509 Help Wanted Couples
510 Sales Opportunity
511 Entertainment
512 Situations Wanted, Female
513 Situations Wanted, Male
514 Situations Wanted, Male/Female
515 Child Care
516 Elderly Care & Assistance
517 Summer Camps
518 Education/Instructions
519 Nursing Care
520 Secretarial Business Services
522 Professional Services
523 Attorneys/Legal Counseling
524 Tax Service

ANNOUNCEMENTS
600 Personals (your discretion)
602 Lost & Found (by the word)
603 Health, Nutrition, Weight Loss
604 Announcements/Notices
605 Glad Ads
606 Legal Notices
607 Insurance
608 Transportation/Travel
609 Bingo
610 Cards of Thanks
612 In Memoriam
614 Death Notices

MERCHANDISE
700 Auction Sales
710 Collectibles
702 Antiques
703 Crafts
704 Rummage Sales/Flea Markets
705 Wearing Apparel
706 Garage Sale-Oakland County
707 Garage Sale-Wayne County
708 Household Goods-Oakland County
709 Household Goods-Wayne County
710 Misc. for Sale-Oakland County
711 Misc. for Sale-Wayne County
712 Appliances
713 Bicycles-Sale & Repair
714 Business & Office Equipment
715 Computers
716 Commercial-Industrial Equipment
717 Lawn, Garden & Snow Equipment
718 Building Materials
720 Farm Produce - Flowers, Plants
721 Hospital Equipment
722 Hobbies-Coins, Stamps
723 Jewelry
724 Camera and Supplies
726 Musical Instruments
727 Video Games, Tapes
728 VCR, TV, Stereo, Tape Decks
729 CB Radios, Cellular Phones
730 Sporting Goods
734 Trade or Sell
735 Wanted to Buy

ANIMALS
738 Household Pets
740 Pet Services
744 Horses, Livestock Equipment

AUTOMOTIVE/TRANSPORTATION
800 Recreational Vehicles
802 Snowmobiles
804 Airplanes
806 Boats/Motors
807 Boat Parts & Service
808 Vehicle/Boat Storage
810 Insurance, Motor
812 Motorcycles, Go-Karts, Minibik
813 Motorcycles, Parts & Service
814 Campers/Motorhomes/Trailers
816 Auto/Trucks, Parts & Leasing
818 Auto Rentals, Leasing
819 Auto Financing
820 Autos Wanted
821 Junk Cars Wanted
822 Trucks for Sale
823 Vans
824 Jeeps/4 Wheel Drive
825 Sports & Imported
852 Classic Cars
854 American Motors/Jeep-Eagle
856 Buick
858 Cadillac
860 Chevrolet
862 Chrysler
864 Dodge
866 Ford
872 Lincoln
874 Mercury
875 Nissan
876 Oldsmobile
878 Plymouth
880 Pontiac
882 Toyota
884 Volkswagen

BUSINESS DIRECTORY
3 Accounting
4 Advertising
5 Air Conditioning
6 Aluminum Cleaning
9 Aluminum Siding
10 Antennas
12 Appliance Service
13 Art Work
14 Architecture
15 Asphalt
16 Asphalt Sealcoating
17 Auto Cleanup
18 Auto & Truck Repair
21 Awnings
22 Barbecue Repair
24 Basement Waterproofing
25 Bathtub Refinishing
26 Bicycle Maintenance
27 Brick, Block & Cement
29 Boat Docks
30 Bookkeeping Service
32 Building Inspection
33 Building Remodeling
36 Burglar Fire Alarm
37 Business Machine Repair
39 Carpentry
40 Cabinetry & Formica
41 Carpets
42 Carpet Cleaning & Dyeing
44 Carpet Laying & Repair
12 Catering - Flowers
53 Caulking
54 Ceiling Work
55 Chimney Cleaning, Building & Repair
56 Closet Systems
57 Christmas Trees
58 Clock Repair
59 Commercial Steam Cleaning
60 Construction Equipment
61 Decks, Patios
62 Doors
63 Draperies/Slipcovers & Cleaning
64 Dressmaking & Tailoring
65 Drywall
66 Electrical
67 Electrolysis
68 Energy
69 Excavating
70 Exterior Caulking
71 Fashion Co-ordinators
72 Fences
73 Financial Planning
75 Fireplaces
76 Fireplace Enclosures
78 Firewood
81 Floor Service
87 Floodlight
90 Furnace Installed, Repair
92 Furniture Finishing & Repair
93 Graphics
94 Glass, Block, Structural, etc.
95 Glass, Stained/Beveled
96 Garages
97 Garage Door Repair
98 Greenhouses
99 Gutters
102 Handyman
103 Hauling
108 Heating/Cooling
109 Home Grocery Shopping
110 Housecleaning
111 Home Safety
112 Humidifiers
114 Income Tax
115 Industrial Service
116 Insurance Photography
117 Insulation
120 Interior Decorating
121 Interior Space Management
123 Janitorial
*26 Jewelry Repairs & Clocks
129 Landscaping
132 Lawn Mower Repair
135 Lawn Maintenance
138 Lawn Sprinkling
140 Limousine Service
142 Linoleum
144 Lock Service
145 Management
146 Marble
147 Machinery
148 Maid Service
149 Mobile Home Service
150 Moving - Storage
152 Mirrors
155 Music Instruction
157 Music Instrument Repair
158 New Home Services
165 Painting - Decorating
166 Party Planning (Food-Flowers-Services)
175 Pest Control
178 Photography
180 Piano Tuning-Repair-Refinishing
181 Picnic Tables
188 Plans
200 Plastering
215 Plumbing
219 Pool Water Delivery
220 Pools
221 Porcelain Refinishing
222 Printing
223 Recreational Vehicle Service
224 Retail Hardwoods
229 Refrigeration
233 Roofing
234 Scissor, Saw & Knife Sharpening
235 Screen Repair
237 Septic Tanks
241 Sewer Cleaning
245 Sewing Machine Repair
249 Slipcovers
250 Solar Energy
251 Snow Blower Repair
253 Snow Removal
254 Storm Doors
255 Stucco
260 Telephone, Service/Repair
261 Television, Radio & CB
263 Tennis Courts
265 Terraliums
269 Tile Work
270 Tree Service
274 Truck Washing
275 Typing
276 Typewriter Repair
277 Upholstery
279 Vacuums
280 Vandalism Repair
281 Video Taping Service
282 Vinyl Repair
283 Ventilation & Attic Fans
284 Wallpapering
285 Wall Washing
287 Washer/Dryer Repair
289 Water Softening
293 Welding
294 Well Drilling
296 Window Treatments
297 Windows
298 Woodworking
299 Woodburners

YOU MAY PLACE A CLASSIFIED ADVERTISEMENT FROM
8:00 A.M. - 5:00 P.M.
MONDAY - THURSDAY
AND FROM
8:00 A.M. - 3:00 P.M.
FRIDAY
@

DEADLINES FOR CLASSIFIED "LINERS"
MONDAY ISSUE: 5 P.M. FRIDAY
THURSDAY ISSUE: 5 P.M. TUESDAY

All real estate advertising in this newspaper is subject to the Federal Fair Housing Act of 1968 which makes it illegal to advertise "any preference, limitation or discrimination based on race, color, religion, sex or an intention to make any such preference, limitation or discrimination." This newspaper will not knowingly accept any advertising for real estate which is in violation of the law. Our readers are hereby informed that all dwellings advertised in this newspaper are available on an equal opportunity basis.

All advertising published in The Observer & Eccentric is subject to the conditions stated in the applicable rate card, copies of which are available from the Advertising Department, Observer & Eccentric Newspapers, 36251 Schoolcraft Road, Livonia, MI 48150, (313) 591-2300. The Observer & Eccentric reserves the right not to accept an advertiser's order. Observer & Eccentric Ad-Takers have no authority to bind this newspaper and only publication of an advertisement shall constitute final acceptance of the advertiser's order.

The Observer & Eccentric will issue credit for typographical or other errors only on the first insertion of an advertisement. If an error occurs, the advertiser must notify the Customer Service Department in time to correct the error before the second insertion.

EQUAL HOUSING OPPORTUNITY

500 Help Wanted

ABOVE AVERAGE?

Wanted: Bright, articulate persons to work in Customer Service Department. Part time, up to 37-1/2 hours. Part-time day & evening hours available. No experience necessary, we train. For interview, call 559-6340

ACCEPTING APPLICATIONS

for full & part time salad prep positions. Apply in person. Experience preferred. Apply in person only

JOE'S PRODUCE
33152 W. 7 Mile, Livonia

ACCEPTING APPLICATIONS for part time office cleaning, evening hours, couple or individuals. Grand River & Powers, Farmington & Wisconsin-Old Perch, Rochester, 891-1753

ACCEPTING APPLICATIONS

$325/WK. GUARANTEED
Advertising, marketing trainees, sales reps & management trainees. New national marketing company has created openings representing Fortune 500 Company. All positions lead to management within 6 mos. to 1 yr. Company trains. Good salary & benefits. Environmental Technologies. 537-7066

ACCOUNTANT
for progressive Farmington Hills CPA firm. Permanent position with growth potential. Minimum 3 yrs. public accounting experience with extensive tax background. Resume to: Haas & Tame, P.C., 32733 Middlebelt Rd., Farmington Hills, MI. 48018, attn. Jeff.

ADULT MOTOR ROUTES - Newspaper carriers for Birmingham, Bloomfield, Troy, Rochester area. Morning & Afternoon routes. Call Mon-Fri between 8:30am to Noon 528-1510

BOBLO ISLAND TICKET WINNERS

THE ALEX MAMO FAMILY
400 Plymouth Rd. Unit B-4
Plymouth

JANICE ALTENBURG
32422 Sprucewood
Farmington Hills

Please call the promotion department of the Observer & Eccentric Friday, May 26, 1989 to claim your two FREE BOBLO ISLAND TICKETS.

591-2300, ext. 404

CONGRATULATIONS!

500 Help Wanted

ACCOUNTANT - Local accounting firm looking for degreed accountant with 1-2 years public accounting experience. Full benefit package. Send resume to: E.P. Co., 4000 Town Center Ste 1040, Southfield 48075

ACCOUNTANT - SENIOR, CPA - needed with 3 or more years experience to work with our partners in the Lapeer office of a rapidly expanding CPA firm. The position offers an excellent career opportunity for the right person with a solid background in tax or audit. Competitive salary, commensurate with experience, good benefits. Send resume to Box #778, Observer & Eccentric Newspapers, 36251 Schoolcraft Rd., Livonia, Michigan 48150

Accounting

Jr. Accountant

Inacomp Computer Centers, Inc., in Troy, is part of a nationwide organization which is a leader in the microcomputer retailing industry. Inacomp Computer Centers, Inc., offers competitive compensation, an excellent benefits package & opportunities for growth.

We are seeking an outgoing individual to perform ledger account analysis, analysis of vendor reimbursement programs, and assist in the preparation of financial statements.

We require a candidate with a minimum of one year of accounting course, an Associates Degree is preferred. Lotus 1,2,3 is helpful.

If interested and qualified please send resume, (NO PHONE CALLS PLEASE) WITH SALARY HISTORY to: Dept. PPA

Inacomp Computer Centers, Inc.
1800 W. Maple Rd.
Troy, MI. 48084
Equal Opportunity Employer
Minority/Female/Handicapped/Vet

AEGEAN ICE CREAM
Greektown. Counter help wanted part & full time. Ideal hours for students. 963-4540

500 Help Wanted

drapery boutique Since 1947 INC

Is Expanding Into Canton, Seeking Self Starters for the Following:

- *Salespersons- Full and Part Time*
- *Wallpaper Salesperson*
- *Custom Drapery Sales*
- *Stock Help-Full and Part Time*
- *Office/Clerical*

Call Mr. Pepper at drapery boutique
455-4400

HOMEMAKERS!

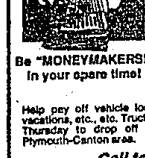

Be "MONEYMAKERS!" in your spare time!

Homemakers

We Need You at the Observer & Eccentric CIRCULATION DEPARTMENT
591-0500

Help pay off vehicle loans, mortgages, renovations, household purchases, vacations, etc., etc. Truck, van or station wagon a must. Available Monday and Thursday to drop off bundles of newspapers. Current openings are in Plymouth-Canton area.

Call today or apply in person at
36251 Schoolcraft, Livonia, MI

An Equal Opportunity Employer

500 Help Wanted

APPRAISER TRAINEE/Data Collector. Entry level position. Measuring & listing residential structures. Trained required. $7.00 per hr. Send resume to: GLAS, 520 Long Blvd., Suite 1, Lansing, MI 48911

APPRENTICE SERVICE Technician. No experience necessary. Must be mechanically inclined. Training provided. Paid vacation & holidays, sick days, health insurance. Paid car expenses, pension plan. Commissions. All tools supplied. No weekends or holidays. $4.50 an hr. to start. Must have car & excellent driving record. 464-1291

APT. MANAGER

- we are looking for a dynamic individual with an size apt. management experience to manage advanced apt. complex located in growing suburban area. Compensation includes salary, apt., insurance & fringe benefits. Call between 10-4

356-1300

ARMORED CAR PERSONNEL, guard & drivers. Concealed weapons permit preferred, others considered. Call between 10am & 3pm. 345-5131

500 Help Wanted

ADMINISTRATIVE ASSISTANT

For Computer Services Department
EXCELLENT OPPORTUNITY FOR THE RIGHT PERSON

Join a progressive company offering excellent benefits and a great working atmosphere! Located in beautiful downtown Birmingham. You should be a detail-oriented person with a minimum of 2 years of office experience, plus word processing skills and strong organizational abilities. Send your resume and salary requirements to Salemakers, Inc.: 350 N. Woodward Suite 211 Birmingham, MI 48009.

Establish a career with the nation's largest department store.

A position at JCPenney may just be the beginning an exciting career.

JCPenney, Westland Mall, is now accepting applications for full and part-time commissioned selling specialists in the following departments.

- Ladies' Clothing
- Window Coverings
- Furniture

We're a national retail chain, known for our friendly people and generous benefits program (merchandise discount, medical/dental insurance, paid vacations/holidays, sick pay, savings and profit sharing plan).

Apply in person, JCPenney Personnel Office, WESTLAND MALL, Monday through Friday, 10 a.m. to 4 p.m.

An equal opportunity employer, M/F.

You're looking smarter than ever at JCPenney

500 Help Wanted

VIC TANNY has immediate openings for Aerobic & Aqua instructors at our Bloomfield Club. Call for interview. 855-2300.

A GROWING CAB CO. NEEDS DRIVERS DISPATCHERS
Full or part-time. Call Between 10 and 5 Mon. thru Fri. for interview.
477-4223

AIR CONDITIONING & HEATING
Top notch service technicians and installers for well established firm. Great wages & benefits. Call Day & Night Heating, 8AM-5PM, 474-2226

AIRLINE OPPORTUNITY
Retirees welcome.
At Metro Airport.
Call between 10 and 4 [illegible] 459-1188

AIR TOOL REPAIRMAN
A leading manufacturer/distributor of pneumatic hand tools, is seeking a hard working responsible person for tool repair. Mechanical knowledge & experience helpful; will train. Please send resume & salary requirements to: AIM Corp., 1204 E. Maple, Troy, Mich. 48084

AUTO INSTALLERS
Experienced in alarm, access, and construction helpful. We train the right people. Full time immediate openings. Call:
859-7100

ALUMINUM SIDERS
Experienced
Pat's Roofing
477-3365

APARTMENT LEASING AGENT
For small suburban apartment community. Telegraph-Orchard Lake Rd. area. Flexible hours. Salary/commissions commensurate with experience & abilities.
Days 531-0096 Eves 851-3889

500 Help Wanted

ACCOUNTANT
Picture Frame shop hiring for full time sales/production position. Will train. Opportunities for advancement. Apply in person: Frames Unlimited, 6618 Telegraph Rd, Birmingham.

ASSEMBLERS - packagers, for Livonia, Plymouth companies. Must have reliable transportation, be able to work 40 hrs per week. $224-$330/mo. Call Alice at Uniforce 473-2930

ASSEMBLY FOREMAN/LEADER
Very basic. Good communication skills with background in assembly, die building. Call for interview.
549-3120

500 Help Wanted

PHOTO-PROCESSING FULL-TIME

$4.40 - $4.05/HOUR STARTING

Guardian Photo, a leader in Photo Processing is currently accepting applications for Full Time Entry Level Night Shift Production Positions. Must be able to work overtime on a consistent basis during peak seasons and be available for flexible starting times.

We offer our employees a pleasant air conditioned work environment, excellent benefit package including weekly bonuses, health insurance, increases after 60 days, and much more.

Apply in person Monday-Friday 8:30 a.m.-4:00 p.m.

GUARDIAN PHOTO INC

43045 West Nine Mile Road
Northville, Michigan 48167
313-349-6700

500 Help Wanted

ANSWERING SERVICE
looking for mature person. Any shifts open. 846-0674

APOLLO computer instructor needed for Ann Arbor Transit service. Evenings, permanent, part time position, good salary & benefits. Call Connie Hallaway T/Arst School 769-2318

APPLICATIONS for full-time delivery drivers and warehouse personnel. Apply in person. Tocco Food Company, 12300 Merriman, Livonia.

APPLY NOW FOR DAY JOBS
5 immediate positions open for Warehouse/Packaging work. Excellent pay. Short and long term positions available. Light and also available. APPLY TODAY 459-1188

APPRAISAL TRAINEE

Local office of national organization needs 2 full time career minded persons, willing to work hard. We offer training, earn while you learn, choice of location. Potential first year earnings in excess of $30,000.
Call Carl at: 451-1152

APPRAISER - REAL ESTATE
Full time. Send resume to Black Acre Appraisal Corporation, 30700 Telegraph, Ste. 2636, Bloomfield, MI., 48010, or call 647-6292

APPRAISER TRAINEE
For real estate appraisal company located in Livonia. Send resume to: Williams Real Estate Appraisal Inc., 29200 Vassar, Livonia, MI 48152.

ART GALLERY ASSISTANT
Knowledge in Art History & Sales - for Southfield area, approx. 30 hours a week. 356-5434

500 Help Wanted

MERCHANDISE FLOW & RECEIVING

Must be available Mon. thru Sat. 5 a.m.-1 p.m. Competitive wage.

Applications available at

TARGET - WESTLAND STORE
35401 WARREN
WESTLAND, MI

Equal Opportunity Employer

GMS NEEDS 150 PEOPLE NOW!

Need:
Cashiers, Receivers & Sampling
Livonia, Plymouth, Novi, Taylor

ATTENTION COLLEGE STUDENTS:
Short Job Opportunities
Clerical & Light Industrial Work
Alpha Now! Earn $$$

Also needed: Telesales
Receptionists - Switchboard
Sr. Typists - Jr. Typists
Data Entry - Word Processors

427-7660

GENERAL MANAGEMENT SERVICES
[illegible]

500 Help Wanted

DECORATING REPRESENTATIVE

GOT A HEAD FULL OF DECORATING IDEAS?
PUT THEM TO GOOD USE

We are expanding our custom decorating centers at our Detroit Metropolitan locations. We need decorating representatives to sell our complete decorating services, including carpeting, draperies, wall coverings and accessories. Previous commission sales experience preferred.

WE OFFER:

- Paid Training Program
- Draw Against Commission
- Car Expenses
- Liberal Health Care Benefits
- Paid Vacation
- Employee Discount
- Company Paid Retirement Plan.
- Company Sponsored Saving Plan

Send Resume to:

JCPenney
Attention: Joan Cole
P.O. Box 497
New Baltimore, MI 48047
Equal Opportunity Employer Male Female