500 Help Wanted

LABORER (TEMPORARY)
The City of Birmingham is accepting applications for Laborer (Temporary) with Irrigation & Water Crews. This position is a "Temporary" position created as a result of a long term injury or illness of a seniority employee. In the event the employee returns he/she will be returned to the position they held prior to the illness. Seasonal hours. Operate vehicles. Ability to operate City trucks & equipment. Salary range: $18,478.80-$21,963.76. Applicants may be given 4pm until Tuesday, June 13, 1989 to send resume to: Personnel, Birmingham Municipal Building, 151 Martin Street, Birmingham, MI 48009.
An Equal Opportunity Employer

LANDSCAPE COMPANY in Northville has full time positions available. Good pay. Experience preferred. Call after 5pm. 261-7969

LANDSCAPE construction & maintenance, people wanted. Pay commensurate with ability. 326-3840

LANDSCAPE LABORERS and Drivers
Full and part time.
462-0150

LANDSCAPE & Lawn maintenance full time. Long hours, benefits. Must have transportation. Exp. preferred, references requested. 887-0785

LANDSCAPE & LAWN maintenance workers needed. $5.25 per hour to start. No experience necessary. 437-3193

LANDSCAPE MAINTENANCE
Howard driver, must be experienced, 21 & over. Starting pay $6/hour or more depending on experienced. 261-2818

LANDSCAPE MAINTENANCE Company needs experienced people for tree & shrub trimming, full time year around, & seasonal employees available. Call for an interview 643-7642

LANDSCAPE TRAINEES
Installation and landscaping, $5 appoint, benefits, incentives. Classic Scape, Call Dave, 582-1344

LANDSCAPING. Full time. Foreman & laborers needed. Some experience helpful. Benefits. Pay DOE. Call and leave message 355-4561

LATHE OPERATOR
Afternoon position at Redford machine shop. Experience helpful, but will train right individual. Please call for interview. 531-1140

LATIN INSTRUCTOR
Experienced Certified teacher for part time position at Kerby's. Send resume to: C. Webster, Box 329, Bloomfield Hills, MI 48013.

LAUNDROMAT - PART-TIME
person needed for Livonia location. Call 10 AM-5 PM. 422-4022

LAUNDRY/HOUSEKEEPING & LANITOR, full or part time, dependable, apply in person. 1000 Ambush Ct., Northville Rd. Plymouth. 455-0510

LAWN HELP - Ideal for semi-retired & students, 17 and older, prefer experience. Call Surviving Landscaping, Crooks & Wattles. 362-4418

LAWN MAINTENANCE & LANDSCAPE
Workers wanted 477-8059

LAWN MAINTENANCE Foreman or Crew Leader. Must have transportation. Good pay for right person. Call 525-3183

LAWN MAINTENANCE FOREMAN
Landscaper & tractor operator. Must have own transportation & be reliable. Experience preferred. 547-8439

Lawn Maintenance & Landscaping people. Also lawn irrigation foreman. Full time, experienced. 334-2313 489-5955

LAWN SERVICE
A-OK Lawn Service hiring workers. Maple & Haggerty area.
Call 851-7706

LAWN SPRINKLER INSTALLATION and repair. N.W. suburbs. Experienced preferred, but will train. Must have own transportation. 553-5626

LEARN TO TEACH The Latest "Dirty Dancing" moves to the most elegant & sophisticated social in ballroom dancing. Some sales experience helpful. Call Mon.-Fri., 10am - 10 pm. 349-1133

LEASING - ACTIVITIES DIRECTOR
Full time position for large affluent property in Bloomfield Hills. Strong leasing & communication skills, enthusiasm & typing required. Computer literacy. Call Pat. 852-1030

LEASING AGENT/OFFICE Manager
Large Property Management firm seek a organized detail oriented person. Full or part-time. Call: Hidden Pines. 538-2530

LEASING CONSULTANT
Looking for a self-motivated & aggressive person for leasing at an apartment complex in the Farmington Hills area. Salary & commission commensurate with experience & ability.
Call Mon-Fri, 10am-4pm 478-0322

Leasing Consultant

Full time position to lease the apartment portion of MainCentre, a new commercial/residential center in downtown Northville. Must have at least 5 years experience in leasing multi-unit developments with excellent knowledge & experience in the Northville real estate market. Must be able to work weekends. Send resume to:
Singh Management Company
P.O. Box 2078
Birmingham, MI. 48009

LEASING CONSULTANT
Permanent, part time at large, luxury complex in Westland. Some sales or office experience preferred. Call Barb: 459-1711

LEASING CONSULTANT

A newly built apartment complex in the Novi area. Looking for an experienced well organized individual. Please apply in person: Saddle Creek Apartments, 43298 Chatson, Novi, MI. 48050
344-9066

LEASING CONSULTANT

Bestek management company is seeking experienced Leasing Representatives for our NW suburban communities. These sales-oriented people will have good communication skills, dynamic personality and established sales rapport.

Full or part time positions available with attractive weekend schedules, plus hourly wage and benefits. Call to set up interview. 453-7549

LEASING CONSULTANT; Needed for new construction Apartment community in Westland. Must have strong people skills, and willing to work weekends. Apply in person: Mon thru Fri, between 9 and 5 at Heather Ridge Apartments: 7500 New Sarget Place off Ann Arbor Trail.

LIFEGUARD - Residential treatment facility facility seeking part time lifeguard. Possible full time position with child care skills. $7.69/hr. Send resume or call Mr. Hoffman, boys file (public), 29000 W. New Mindle, Farmington Hills, 48018 476-8550

LIGHT ASSEMBLY - Full time work with a growing electronic company. $4/hr, plus benefits. Apply at: 829 East Elmwood, Troy.

LIGHT PACKAGING & ASSEMBLY
Some shipping experience helpful. Apply at: March Products, 32841 Parklane, Garden City.

LIGHT PUNCH PRESS WORK
Full time. Redford area. No experience necessary. Will train male & female.
Call 538-1300

LINEN STORE Inventory Control. Permanent part time position, flexible hours. Apply: Linens & More, Livonia Mall.

LITHOGRAPHER - commercial shop, camera, stripping, 2 yr experience, with solid references; overtime/benefits, Southfield 350-2000

LOAN ORIGINATOR
Mortgage company in Birmingham seeks sales people with an aptitude for math to become Loan Originators. Position offers high income potential with an opportunity to grow with and expanding firm. Send resume to: Meadowbrook Mortgage Corp 7370 E. Maple Rd., suite 200, Birmingham, MI 48009 or Call Susan Randolph at: 647-8380

LOOKING FOR a challenge. Aggressive water proofing company looking for a few hardworking people, excellent pay, year-round work. Apply 8-4 daily, 13 Goldsmith, Plymouth.

LOOKING for mature cashier who can work flexible hours. Union benefits. Experience preferred. Need an experienced stock person who can work flexible hours. Union benefits. Call Jack or Karen 866-3900

NOW HIRING: Machine Operators. No experience necessary. Apply at: 575 W. Pearl in Plymouth. Old Ann Arbor between 7-4:30pm, Mon.-Fri.

MACHINE BUILDERS
Experienced only! Top pay, full benefits, steady work. Clean shop, looking for company oriented people. Apply at: 5448 Bridgewood, Sterling Heights 979-4400

MACHINE HANDS

O.D./I.D. GRINDERS
SURFACE GRINDER
AND LAP HAND

Experienced necessary. Full time positions with excellent benefits. Apply at:
AIR GAGE CO.
12170 Globe Rd.
Livonia
(1 blk. E. of Newburg
MACHINE OPERATORS
No experience necessary. Immediate openings available. 40 hours a week, plus some overtime. $5 per hour starting pay. Farmington Hills 473-0400

MACHINE OPERATOR
Operate 1 or more multiple spindle automatic screw machines. Responsible for maintaining quality of work after set-up has been made. Remove, sharpen & reset tools, make adjustments when necessary. Experience preferred.
Call 474-6330

MACHINE OPERATORS - will train, metal machine shop in Farmington Hills has openings for an afternoon operators, day & afternoon shift, full time, steady employment, some experience desired but not required. Call Mon. thru Thurs 9-3 471-2300

MACHINE OPERATORS
Needed for plastic injection plant. Must be energetic and willing to learn. Will train. $4.50 per hour to start. Ample benefits. Apply at: Amherst Plastics, 781 Doheny, Northville. 349-1325

MACHINE OPERATORS

Individuals with mechanical aptitude or experience needed for all shifts for plastic container manufacturer. Experience in blow molding or injection molding helpful. We offer a good wage and benefit package and an excellent opportunity for advancement. Apply in person Mon. thru Fri., 8am-4pm, 1331 Hix Road, Westland

MACHINE REBUILDERS
Experienced only. Top pay & benefits. Steady work. Clean shop looking for competent oriented people. Apply at: 5448 Bridgewood, Sterling Hts. 979-4400

MACHINE REPAIR PERSON - 3-5 yrs experience preferred, knowledge of hydraulics, electrical mechanics & electronics helpful. Openings on afternoon & midnight shifts. Excellent benefit package, competitive wages. Send resume or apply to: Cooper Custom, Livonia, 38700 Plymouth Rd. Livonia, MI. 48150.
Attn. Maintenance Supervisor.
464-0800

MACHINE SHOP TRAINEES
Southwest area. Full time or summer openings.
Call 536-4200

MACHINE TOOL BUILDERS
Experience Good pay/benefits.
Call between 8am-4pm 852-1030

MACHINE TOOL Poolmers/Tube Benders, Electricians & Assemblers wanted. Minimum 3 years experience for wages up to $14 per hour and benefits. Long term work programs. Call for interview 547-5928

MACHINE TOOLS
HYDRAULIC PIPEFITTERS
Experienced. Good pay/benefits.
Call between 8am-4pm 852-1030

MACHINIST
Bridgeport, grinder, lathe.
33180 Industrial Rd., Livonia
427-8820

MACHINIST
Night shift in manufacturing company tool room. Plan & construct a wide variety of ordinary tools, dies, fixtures and gages from blueprints with mill, shaper, surface grinder and lathe. CNC experience or computer knowledge preferred for EDM set-up & operation.
Call Laura 474-6330

MACHINISTS. Experienced with lathe & mill operation. Should be capable of reading prints and doing own set-ups. Full benefit package including profitsing/retirement. Ample overtime. U S Fabricating, Walled Lake 624-2410

MACHINIST
Urgent and immediate need exists for a skilled machinist to do machining of engine components. Seeking 11 years solid machining background with experience utilizing lathes, bridgeport mills, etc. Requires strong mathematical skills. Temporary assignment with possibility of direct employment. Please call:
THE EMPLOYMENT CONNECTION
453-3900 425-3220

LARGE FARMINGTON HILLS apartment community looking for good Maintenance people. Must have knowledge in heating & A/C. Only highly motivated people need apply. Call Mon-Fri, 8am-4pm. 478-8300

MAIDS - HOUSEKEEPERS
We are growing again & we need mature, hardworking individuals to work full-time & part-time (no nights, no holidays, no weekends.) Become a member of the nation's largest home cleaning service. You will earn $6. & more per hour after paid training. We offer benefits, incentives & use of company car. Apply in person, Mon-Fri. 1-4pm ONLY
MOLLY MAID
20833 Southfield Rd., Ste. 109
Southfield 569-7324

MAINTENANCE
attractive apt. community needs experienced maintenance workers to maintain property. Plumbing, electrical & drywall experience helpful. Excellent working environment. To apply call 277-1280

MAINTENANCE

Attractive, luxury apartment community, in Southfield, requires experienced maintenance person with knowledge of dry wall, minor plumbing, rough carpentry, heating & cooling experience helpful. 557-6568

MAINTENANCE

A growing apartment community in Farmington Hills seeks a Maintenance person with a high standard of workmanship to reside on site. Must have general experience in all areas of maintenance including apartment turnover. Call Wintergarden Apartments, Mon. - Fri., 10-5. 471-3625.

MAINTENANCE ASSISTANT
121 bed nursing facility is accepting applications for a full time Monday thru Friday Maintenance Assistant. Please apply at: Cambridge West, 16633 Beech Daly, Redford, MI 48240
An Equal Opportunity Employer

MAINTENANCE
Electrical, welding, large machinery repair. Afternoon shift. Farmington Road Farmington Rd., Brighton, MI. 48116, or call 313-437-8114

MAINTENANCE - Experienced in electrical, plumbing, heating & air conditioning for suburban apartment complex. Good pay, fringe benefits, references. Call Mon. thru Fri, 8am-5pm. 353-9517
An Equal Opportunity Employer

MAINTENANCE

FULL-TIME
Available at a luxury Farmington Hills Apartment Community. Benefits included. Must provide own tools & transportation. Also
SUMMER GROUNDS POSITION
(full-time) available. Please contact Mr. Fairmont Park, 8 Mile & Drake,
474-8510

MAINTENANCE PERSON
Full time. Own transportation and phone necessary. 644-0578

MAINTENANCE/GROUNDS PERSON - part time, Canton area, experience preferred. Will train. Excellent opportunity at entry level entry level management firm. 453-6564

MAINTENANCE HELPER. With experience only. Knowledgeable in air conditioning, plumbing, heating & electrical. Must have own tools & transportation. 397-0110

MAINTENANCE MANAGER
38/hr per week. Bloomfield area. Capable of working independently, cleaning duties, deliveries and minor maintenance repairs. Call Debra for interview between 1-4pm at 334-7603

MAINTENANCE MANAGER
Taylor Townhouse Complex has an opening for an experienced handyman. Maintenance Manager must have working knowledge of plumbing, electrical, carpentry & drywall repair. On-site position with good pay & benefits for a proven Professional. Send resumes to:
CERTIFIED REALTY, INC.
Attention: Maintenance Manager
38485 W. 10 Mile, Ste 200
Farmington Hills, MI. 48024

MAINTENANCE PERSON to work in apartments in Westland. Must be experienced in plumbing, electrical & carpentry repairs. Tools & car necessary. 341-9024

MAINTENANCE PERSON needed full time, year round, but will train. Apply in person 553 Building G, Woodward, Birmingham

MAINTENANCE
Power sweeping, scrubbing. Must enjoy outside work. Full time, 70hrs/week, plus some overtime. $5 per hour starting pay. Farmington Hills 473-0400

MAINTENANCE PERSON

A newly built apartment complex in the Novi area is looking for an experienced individual with maintenance experience. Please apply in person to: Saddle Creek Apartments, 43298 Chatsco, Novi, MI. 48050.
344-9066

MAINTENANCE PERSON wanted for large apartment complex. Must have own transportation and enjoy outdoor work. Sweeping, weeding and general clean up maintenance. Full time work. Call 855-9300.

MAINTENANCE Red Roof Inn, now hiring part time general maintenance people. Please apply in person, 27600 Northwestern, Southfield.

MAINTENANCE SUPERVISOR
Certified for apartment complex in Troy. Full time. Good salary & benefits. Send resumes to P O Box 1704, Troy, MI 48099

MAINTENANCE TECHNICIAN
needed for quality apartment community. Experience required in all trades. Please call 661-0966

MAKE UP ARTIST needed for Farmington Hills Beauty Spa.
Call Debra at 553-0478

MAKE-UP ARTIST
Male/female with strong sales background needed in Southfield area. Full time. 356-5815

LICENSED NAIL TECHNICIAN
needed for busy salon. Full time. Experience. Salary plus benefits. Call Teresa, 8am to 12 Noon: 422-5587

VIC TANNY has immediate openings for Manager Trainees for our Cultural women gym. Interested persons looking for a career in the Health field who are in excellent physical condition, please call for appointment. 349-7410

MANAGEMENT

CRAZY

$7.50-$9.50 hour average earnings. Expanding wholesale company needs 12 to 15 Crazy individuals to manage new locations. If you like money, music & having fun at work call Kelly at: 537-3550

MANAGEMENT TRAINEE
No experience necessary. Will train. Full or part time. Earning potential $36,000 plus. Security fee'll accepted. 258-9558

MANAGER
needed for Southfield Health Club in Birmingham. Sales background preferred, Health Club experience necessary. Salary & commission. Call Margaret Mon-Fri, 10-5pm 645-0750

MANAGER TRAINEE - $20K
benefits
Call Today 557-1200
Fee $95.00 Job Network

MANAGER TRAINEES
$15,000 NO FEE
Retail electronics chain seeks professionals for their management team! Offering top benefits! Rapid advancement to persons with computer knowledge and retail sales experience. College degree helpful. 5 day - 40 hour week.
EMPLOYMENT CENTER 540-4130

Manager Trainees
Rent-A-Center

We are a national durable home furnishings rent-to-own company. We are 1 of the top 50 performing companies in America and currently operate over 700 units nationwide with annual growth at over 30% in the past 3 years.
We are looking for highly motivated, results-oriented individuals with superior communication and customer relations skills.
WE CAN OFFER YOU:
• Base salary-up to $20K to start.
• 12-18 month training program.
• 5 day work week.
• Competitive benefit package.
Previous retail, fast food or collection management background required. College degree preferred. Send resume to:
RENT-A-CENTER
ATTN: STEVE ARENDT
17117 W. 8 MILE RD.
SUITE 343
SOUTHFIELD, MI. 48075
A Thorn EMI plc Company
An Equal Opportunity Employer

MANICURIST
For men's salon in Farmington Hills.
Call Alex
/0353-4848

MANICURIST
Needed for Southfield salon. Clientele preferred but not mandatory.
356-5815

MANICURIST WANTED
Established Birmingham salon expanding, 2 new locations. Farmington Hills and Commerce Twsp. Growing organization. Existing Clientele! Call Penny Mon thru Sat. 910-5. 689-0900

MANPOWER
$4-$5-$6/HR

General labor, light industrial work, are needed immediately for full & part time work in the Plymouth/Livonia area. Excellent fringe benefits. Call for appt

462-0024

MARKETING REP
Make $325 per week. Westland order department. No experience necessary. Call Leo. 427-8221

MARKET RESEARCH Interviewers - Southfield company. Eves. & weekends. $6 per hour. Call Bobbi, 5-8:30pm. 353-1737

MARKET RESEARCH
INTERVIEWERS
Southfield company. Evenings and weekends. $6 per hour. Call Bobbi, between 5 & 30 PM. 353-1717

MATH TEACHER: Send resume to Marian High School 7225 Lahser Rd, Birmingham, MI. 48010

MATURE COUPLE
needed for Northwest apartment complex. No pets. Excellent salary and benefits. Apartment and utilities for couple with work experience. Husband for hands-on maintenance, wife to lease and run office. Send resume to: 41414 Simcoe Drive, Canton, MI. 48188

MATURE HELP
Needed to plant dish gardens & terrariums. 8 Miles Farmington Rd area. $4.50 per hour, full or part time.
478-0123

MECHANICS NEEDED
for local fork truck dealership. We require experienced & apprentice mechanics; must have own tools. Good salary & benefits. Send resume & salary history to: Box 146, Observer & Eccentric Newspapers, 36251 Schoolcraft Road, Livonia, Michigan 48150

MCDONALD'S RESTAURANT now hiring to fill management positions in the Southfield area. Fast food experience is required. Benefits for qualified individuals, competitive pay scale, vacation pay, sick pay, 5 day work week, medical dental plan. Professional management courses. Paid parental leave of absence. Personal days off. Paid birthday off. Apply in person at McDonald's Restaurant, 21366 W. 8 Mile Rd., Southfield.

MEAT COUNTER person. Must have experience. Full or part time. Great pay. Farmington Hills 626-4658

MECHANIC II & III experienced skilled, Royal Transmissions, Farmington 476-1835

MECHANICS
Avis an employee owned company and a rental car leader has immediate opening for experienced Mechanics to service our fleet of vehicles at our Detroit Metro Airport location. You will work on and diagnose complex mechanical problems using diagnostic equipment. We offer good starting pay and excellent benefits including dental, medical and stock ownership plan. Please apply Mon. - Fri., Avis Rent A Car, Detroit Metro Airport. Once inside the airport, just follow the return car signs.

MENTAL HEALTH workers wanted for group homes. Experience necessary. Reliable most important. Must have Michigan State Driver's License. Please call 681-6608 or 388-3463

METALLURGIST WANTED - minimum Associates Degree. Quality control background a plus. Good salary plus full benefits. Call between 8am & 5pm 459-7900

METALOCKING/METAL STITCHING
Experienced people. Please call 553-3414

MILL HAND/LATHE HAND
Tool & machine shop in Farmington is looking for an individual with a minimum of 2 years of shop experience on one of the above machines.
477-0578

MILL HAND
with experience, overtime, days, Southfield area. 356-7870

MILLING MACHINE Universal Operator. Experienced on spiral fluted cutting tools, drills, reamers, etc. Retirees or part time. 591-1023

MODELS NEEDED for educational classes. Advance techniques in cutting, perming & coloring.
477-4080

MOLD MAKER for small injection molds. Full benefits.
Call: 584-8205

MOLD MAKERS
MACHINISTS
TOOL MAKERS
Accepting applications for above, must have minimum 5yrs experience, Detroit area. Send resume & experience information to box #100, Observer & Eccentric Newspapers, 36251 Schoolcraft Rd., Livonia, Michigan 48150

MOLLY MAID

OPPORTUNITIES are available for a few special people to serve our valued customers. Ideal full time weekday hours. Paid training. Transportation. Uniforms. Good pay. Advancement & benefits. Homemakers this may be perfect for you! Call 476-3131

Mortgage Loan Processor

If you are experienced in Fanny Mae and Freddie Mac conventional, FHA and VA loan processing, we have a future for you. Excellent salary and benefits. Join our growing company. Call or send resume to:
Ben Halek
John Adams Mortgage Co.
28124 Orchard Lake Rd.
Suite 101
Farmington Hills, MI 48018
855-8822

MOVE THEATRE HELP
Homemakers, retired persons, college students. We have interesting positions as Manager Trainees, Cashiers, Concession Attendants, Ushers and Projectionists. Join our team at an exciting and expanding movie theatre chain. We need neat, trustworthy, energetic and responsible people for day, evening, and part time work. Competitive wages, excellent working conditions. Apply in person and see what we can work out for you. Apply at:
Tel-ex Theatre, 23267 Telegraph Rd., Southfield

MOVING & STORAGE
Summer Help Wanted. Local packing & moving. Major league. Could be good money for college students. Call 8am-10am, Tues., Wed., Thurs. only. 261-6877

NAIL TECHNICIANS with clientele for Birmingham salon. Rent or commission. Excellent location & perfect working conditions. 540-8648

NAIL TECHNICIAN
Full or part time
Garden City Area.
427-5088

NOW HIRING Rodeo's Hair & Nail Design. Experience stylist and nail personnel.
Call: 563-8445

MORE THAN JUST A SECRETARY?

We are searching for a qualified person to record & transcribe legal depositions in the Metro Detroit area. Bonus skills not required.
WE OFFER: Comprehensive training program; excellent earning potential; exciting & interesting work; now work at home; opportunity to become a State certified court reporter.
WE REQUIRE: a professional in appearance & action; highest level typing skills-error free work; intelligent; must learn medical & legal vocabulary; "team attitude" a must.
For more information call Mary Thompson between 8am & 5pm, Mon.-Fri. 1-800-7-48-2084
NETWORK REPORTING CORP.
is an An Equal Opportunity Employer

Mortgage Loan Originators

Fireman's Fund Mortgage Corporation the nation's 3rd largest mortgage lender, is currently seeking highly motivated commission Mortgage Loan Originators.
Candidates should have previous loan origination experience.
Conventional, FHA, VA.
Sales territory-Downriver communities,
Brighton-Howell area.
Compensation plan includes salary, commission, bonus & major corporation benefit package. Send resume & business history:
FIREMAN'S FUND
MORTGAGE CORPORATION
27555 Farmington Rd.
Farmington Hills, MI. 48018
553-0772
Attn: Lawrence Brown
Residential Branch Manager
Equal Opportunity Employer M/F/H

MOTEL HOUSEKEEPER - Full or part time. No experience needed but preferred. Competitive wages and benefits. Please apply in person at: The Red Roof Inn, Farmington Hills, Grand River & 10 Mile Rd, between 8am-8pm.

MOTORCYCLE SALES PERSONS, Mechanics and Parts Person. New motorcycle dealership in Plymouth. Very pay and benefits. Experience preferred. Call 451-7200

MOVERS ASSISTANT. Over the road. Must be physically fit. No experience necessary. Non smoker only. Call evenings 729-3278

MOVERS - Royal Oak tri-county moving company needs professional furniture movers who are also licensed truck drivers. 1 year experience with professional moving company required. Immediate openings. Health insurance/holiday pay/vacation pay. Call 266-8087

MOVING & STORAGE
Summer Help Wanted. Local packing & moving. Major league. Could be good money for college students. Call 8am-10am, Tues., Wed., Thurs. only. 261-6877

NAIL TECHNICIANS with clientele for Birmingham salon. Rent or commission. Excellent location & perfect working conditions. 540-8648

NAIL TECHNICIAN
Full or part time
Garden City Area.
427-5088

NOW HIRING Rodeo's Hair & Nail Design. Experience stylist and nail personnel.
Call: 563-8445

NEEDED
Light Industrial Workers

For CNC lathe machine operators, maintenance, sorter and warehouse employees in Farmington Hills area. Good math skills, hi-lo and light industrial experience a plus! Days and afternoons. Excellent pay and benefits. Call now for personal interview

TSI
Farmington Hills

NIGHT WAREHOUSE MANAGER
For major soft drink company. Some college preferred but not required. Previous experience is required in warehouse/distribution management. Must have good references. Fax resume to: P.O. Box 87993, Canton, MI 48187-0993. An Equal Opportunity Employer

NOW HIRING
For full and part time positions. Competitive wages and benefits. Friendly working environment. Apply in person:
K MART - NOVI
Across from 12 Oaks Mall

NOW HIRING
LIGHT INDUSTRIAL

Eight week assignments available in Farmington, Walled Lake and Farmington Hills area. Good pay and great attendance bonuses. Great summer opportunity! Call now for appointment.

NORRELL
553-5858

OFFICE CLEANING - Mon. thru Fri. - eves. Must have own car & phone. Novi/Twelve Oaks area. $4.25 to start. 557-6722

OFFICE SERVICE CLERK
Southfield company seeks mailroom/shipping/receiving clerk. Candidate will be responsible, energetic, dependable and maintain a good driving record. Some heavy lifting required. Must be willing to work flexible hours including some weekend. Send resume to: P.O. Box 300, Bloomfield Hills, MI. 48037

OIL CHANGE & Tire Technician: Full or part time. Will train. Davis Auto Care, 807 Doheny, Northville.
Call 348-8115

OPERATORS - 3 yrs minimum experience with dozer & grader, union wages, apply in person T & M Asphalt Paving, 4755 Old Plank Rd. Milford
An Equal Opportunity Employer

ORDER DESK

Do you want $8-$9/HR? How about a local office environment with your own desk! We need people to answer incoming calls from customers responding to our nationally advertised products. Excellent library of products, computer training & benefits. Call 847-0300

ORDER FILLING CLERK
Rapidly growing company in Southfield has entry level position available in our stock distribution department. Call and ask for Sheri between 8:30am-12noon 559-5300

ORTHODONTIC Lab seeking responsible driver with neat appearance to make dental deliveries. Good car a must. 544-0660

OUTDOOR WORK
Hiring immediately. Earn $6.00-$8.00 per hour + benefits. Need own transportation. We will train. 835-1071

PACKER to work in tuxedo shop packing tuxedos, and other various duties. 30205 Middlebelt Rd. Livonia, Mem 48150
An Equal Opportunity Employer

PAINTER - Experienced in new house work or young person willing to learn. Must have own transportation. After 6pm 348-1378

PAINTER: Quality, dependable painter, experienced in drywall repair. Needed by Bloomfield area contractor. Full time position. Ask for Joe. 569-0100

PAINTERS
Experienced in commercial work.
Call Mon.-Fri. 8:00am to 4:30pm
646-0500

PAINTERS - For Bloomfield, Farmington, Livonia, Sterling Heights and surrounding areas. Full/part time. Exterior/interior. Year-round painting. Must have transportation. To apply, please call Michel's Painting, Tues., between 1-4 pm at: 230-2325

PAINTERS HELPER: Needed, no experience necessary. Livonia area. Call 464-8613

PAINTERS NEEDED - Immediate openings. Full time. Some experience necessary.
478-4398

PAINTERS wanted for industrial work. Pay equivalent to experience.
937-1578

PAINTER with 3 years experience, commercial, residential. Own transportation. Call after 5pm. 478-7046

PANEL GOLF COURSE, W. Bloomfield County Club looking for full and part time help. Bar, food, grounds crew. Call and leave message at
626-2432

PARTS PERSON/DRIVER
For auto trim shop. Counter experience preferred.
542-1100

PARTS & SERVICE TRAINEE
Should have boat & motor knowledge. Northwestern Boat Co., Southfield. 356-2477

PART TIME/FULL TIME, afternoon shift available for Warehouse/Order Pickers. Must be reliable, type 35 WPM and have a pleasant speaking voice. Applications being taken from 11-3 daily Mon.-Fri.
471-1081

PART TIME - INVENTORY TAKERS
In the Southfield area stores. Flexible day hours, no weekends. No experience necessary. Homemakers/students welcome. Car necessary. Send phone number, work history to: Box 137 at 3 University Plaza, Hackensack NJ 07601.

PART TIME
Proof Operators

Standard Federal, a savings institution, is in need of part time Proof Operators for the afternoon shift at its main office facility located in Troy. The qualified individuals will be able to work independently and have the ability to balance their work. Prior proof machine experience is plus. Apply in person Monday through Friday, 9:30am to 3:30pm at:

STANDARD FEDERAL BANK

Savings/Financial Services
2600 W. Big Beaver
Troy, MI. 48084

Equal Opportunity Employer
Minority/Females/Handicapped/Vet

PHARMACY TECHNICIAN

Pharmacy technician part time, with some experience. Apply in person: Fairlane Drugs, 37290 Five Mile Rd. corner of Newburgh, Livonia.

PHARMACY TECH
F & M Distributors Inc
Part time Pharmacy Tech needed. Excellent pay & benefits.
• Regularly scheduled wage reviews
• Paid holidays & vacation
• Paid life
• Paid profit sharing
• Paid life
• College tuition refund plan
• Advancement from within
Call Greg Baron 522-6100
30205 Middlebelt Rd
Livonia, Mich 48150
An Equal Opportunity Employer

PHONE WORK
Flexible part-time hours available.
Great Summer Job!
Must be at least 18.
No experience necessary. No selling.
Call Stacy: 427-6333

PHONE WORK
Immediate openings. Weekland phone department. Flexible part time hours. No experience necessary - No selling. Salary paid weekly.
Call Mike Rich 427-6335

PHOTOGRAPHERS WANTED
Some wedding experience needed. Call O Shea's Photography. 653-2584

PHYSICIAN ASSISTANT
PROGRAM INSTRUCTORS
Mercy College of Detroit has openings beginning July 1, 1989 for part time instructors. Qualifications include bachelor's degree & graduation from CAHEA approved PA program, current NCCPA certification, minimum of 2 years clinical experience as PA. Interested persons should submit application resume & names of 3 references to: Agnes Bonnette, PA Program Director, Mercy College of Detroit 8200 W. Outer Drive, Detroit, MI 48219.

PICTURE FRAMER
Experienced only for wholesale picture frame company in Oak Park. 399-6161

PICTURE FRAMER, full or part time. Nights and weekends. Will train anyone person with a background, math skills, and/or retail experience. Birmingham 540-4432

PIZZA & DELIVERY HELP
Part time for lunch business. Apply in person at Oliver's Pizza, 29000 New Mile, Southfield, 11AM-5PM.

PLASTIC INJECTIONS molding machine operators. 10 yrs or college or experience necessary. $4.50 per hour plus benefits. Applications and phone calls between 3 and 5pm Mon. thru Fri. only. Ames Plastics 13535 Beck, Redford. 532-1263

PLATING TECHNICIAN - high tech firm in Troy is seeking an individual for entry level position to operate electro plating equipment. A chemical and/or mechanical background helpful but not necessary. Training will be provided to the right person. Starting individual. Salary & benefit package, send resume including salary requirements to: Technical, PO Box #451, Lathrup Village, MI. 48076
An Equal Opportunity Employer

PLUMBER- Knowledge in servicing residential & commercial accounts. License not required. Must have experience. Benefits included. Call for appointment: 531-5817

PLUMBER OR ASSISTANT
Full time position in new construction work. Must have good mechanical ability or plumbing experience, at least 2 years work experience. Must have transportation & references. Salary based on experience. Call Mon.-Fri. 8AM-5pm. 420-2561

PLUMMER - Master with welding certification. 10 years experience with commercial and institutional plumbing and heating installations. Year around school maintenance position. $14.25 an hour to start. Apply in person: Northwest Public Schools, 501 W. Main, Northville.

POOL INSTALLERS
Only strong, hardworking, reliable persons apply. Great for college student. Call after 6pm. 474-1948

PORTER - for auto dealership. Dependable, knowledge of cars. See John 328-5101. 33225 Michigan Ave., Wayne

PRESS BRAKE OPERATOR
Steel fabricator in Walled Lake looking for experienced individual. Must be able to perform own setups and layouts. Full benefit package including profit sharing, retirement. Ample overtime. 624-2410

PRINTING PRESS OPERATOR
Off-set. Full-time. Experience not necessary, desire to work & willingness to learn is required. Responsibilities will include press work, minimum work & binding.
Unlimited Graphics Services,
27720 Joy Rd., Livonia 421-1610

PRESSER
Dry cleaning, $4 to $7 per hour depending on experience. Full or part-time, hours flexible. Call after 5 PM,
349-0148

PRESSER for Plymouth area start laundry. Up to $3.50/hr., plus bonus with experience. Willing to train. Call Mon.-Fri., 9am-3pm 455-8171

PRINTING PRESS OPERATOR
Expanding Southfield firm has immediate openings for full time press & bindery operator. Experience on A3 Dick equipment. 557-0047

PRINTING PRESS OPERATOR
Experienced press operator is needed for a long term, temporary position in the Livonia area. Must have knowledge of Itek or Rytech press. Please call for an appointment.

CORPORATE PERSONNEL SERVICES

Livonia 476-1010
Warren 751-1870
Plymouth 454-4818

PRINTING PRESS PERSON
AB Dick 8840. 2 years experience. Top pay, full time & overtime. Good opportunity for the right person. Call after 9:00am. Livonia 425-8300, ext. 255

PRODUCTION MACHINE Operators. Day or night shift. Full time machine operator for making 3 drilling machine. Previous experience is helpful. Benefits. Rate $5. per hr. MIL Engineering, 41150 Joy Rd., Plymouth, MI. 455-1270

PRODUCTION PACKER
Immediate opening, all shifts for our modern plastic container manufacturing facility. We offer good wage and benefit package and excellent opportunity for advancement. Apply in person Mon. thru Fri., 8am-4pm, 1331 Hix Road, Westland

PRODUCTION/WAREHOUSE
Technicolor Videocassette of Michigan, Inc., a leader in the home video entertainment industry, is currently seeking individuals to fill openings in several production and warehouse departments.
Qualified candidates will possess a high school diploma or the equivalent. Must have the ability to lift 25 pounds, be willing to work any shift, plus required overtime and enjoy a clean, pleasant working environment. Interested, stop by our state-of-the-art facility on Eleven Mile at I-275, to pick up an application between 8AM-5PM, Mon.-Fri.
TECHNICOLOR VIDEOCASSETTE
of MICHIGAN
39000 Seven Mile Rd.
Livonia, MI. 48152
An Equal Opportunity Employer

PRODUCTION WORKERS
Loading and operation needed for powder coating operation. Apply 300 Hamilton, Off Ann Arbor Trail between Riley & Main, Plymouth.

PROFESSIONAL GROOMER
needed. Right person could be their own boss. Call Mon thru Thurs. 6pm-10pm 477-9216

PUBLIC SURVEY PEOPLE INTERVIEWER

No experience necessary - for community surveying and educational school. Apply Tues.& Wed. 10 noon - 6pm. Call (313) 981-1230 Northland Dr., Lower Level, Suite LL#10, Southfield. Recorded message number: 424-1337

Meadowbrook Children's Concert Series

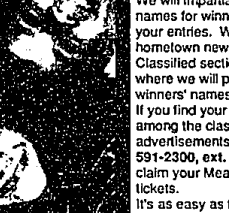

WIN 4 FREE TICKETS!

Send your name and address, including your zip code, on a post card addressed to:

MEADOWBROOK CHILDREN'S CONCERT SERIES
Observer & Eccentric Newspapers
36251 Schoolcraft Road,
Livonia, MI 48150

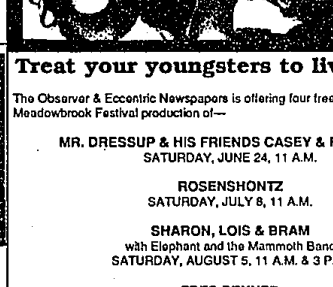

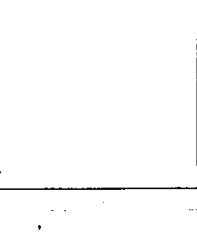

Treat your youngsters to live theater

The Observer & Eccentric Newspapers is offering four free tickets to the Meadowbrook Festival production of—

MR. DRESSUP & HIS FRIENDS CASEY & FINNEGAN
SATURDAY, JUNE 24, 11 A.M.

ROSENSHONTZ
SATURDAY, JULY 8, 11 A.M.

SHARON, LOIS & BRAM
with Elephant and the Mammoth Band
SATURDAY, AUGUST 5, 11 A.M. & 3 P.M.

FRED PENNER
with Len Udow & the Cat's Meow Band
SATURDAY, AUGUST 19, 11 A.M.

LOOK FOR YOUR NAME...

We will impartially draw names for winners from your entries. Watch your hometown newspaper's Classified sections, where we will print winners' names.
If you find your name among the classified advertisements, call 591-2300, ext. 404, and claim your Meadowbrook tickets.
It's as easy as that.
Tickets will be mailed to winners.

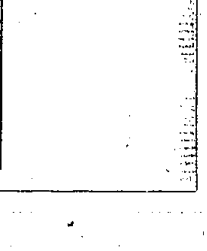

Observer & Eccentric
classified ads

MORE CLASSIFIEDS

This classification continued on Page 2F.