325 Condos

BIRMINGHAM-3 Bedroom townhouse, new kitchen & bath, many extras, air conditioned, great location. $81,900. Call 643-6201

BIRMINGHAM: 2 bedroom on court, completely new windows, hardwood floors. All appliances. Open Sat 1 to 4. Asking $79,900. Call Jim Alton. 972-0007, 644-0700

BLOOMFIELD Condo. Excellent location. Long Lake area. Private space and 2nd floor, 2 bedroom, 2 bath, living, dining room, den, neutral decor, central air, screen porch, 1 car garage, large storage. Great shape. $160,000. 855-0537

BLOOMFIELD HILLS: Spacious 6 room condominium near Long Lake & Woodward. Excellent neighborhood. Immediate possession. $135,900. 988-4818

BLOOMFIELD HILLS: Adams Woods, 2 or 3 bedroom, many extras. Open Sat & Sun, 1 to 5. 1181 Cranbrook Court, off Adams & Square Lake. 540-1618

BLOOMFIELD HILLS. Three bedroom, spacious ranch with family room, first floor laundry, fireplace, deck and more in quiet, small complex. $229,900.

BLOOMFIELD HILLS. Large, 1 bedroom unit. All appliances, underground parking, clubhouse, pool. Asking $79,900. Call Jim Alton. 972-0007.

CALL DOROTHY M. HARRINGTON FOR FURTHER DETAILS
K-1-800
SCHWEITZER REAL ESTATE
BETTER HOMES & GARDENS

BLOOMFIELD Hills Lakeshore Condo. 2 bedrooms, 3 baths, jacuzzi, 2 fireplaces, garage. $129,900. Ask for Barb Jack 626-8000, 948-5400

GRAND NEW
Immediate occupancy. 3 bedroom, 2½ bath townhouse with basement, 2 car attached garage, fireplace, master suite, whirlpool tub, large open kitchen with oven, range, dishwasher, ceramic foyer & baths. Wood windows, central air, first floor laundry, 2 decks, patio, 2 car attached garage. $119,900. Ask for Margie Gayle, Sweetest Georgia.

HEPPARD
855-6570

BRIGHTON, by owner, newly redecorated with new drapes. Two bedroom condo. Excellent starter or retirement. $48,500. Days. 478-5843, Evenings 229-4088.

BRYN MAWR CONDO
Wonderful first floor end unit. Enjoy sunshine with this close-in door and clubhouse privileges. Fireplace, open floor plan with quality neutral decor. Present library could be used bedroom. Living room with fireplace. Garage plus carport! $128,900 Hanner 557-8700

HANNETT, INC.
REALTORS
646-6200

CAREFREE LIFESTYLE
West Bloomfield
Newly Listed 3 bedroom townhouse located on choice cul-de-sac. Complex is gated for private entrance, neutral decor, ready to move in. $144,900.

Condominium
Open Sun. 2 bedroom ranch condo in super condition, located near services, shopping & expressways, includes marble fireplace, private entry, garage, central air. Reduced. $119,900

Southfield Treasure
Attractive 3 bedroom, 2½ bath townhouse with beautiful, private entry, attached garage, tastefully decorated with quality appointments, finished lower level. $139,900

HEPPARD
855-6570

Chic - Dramatic - Spacious
Stunning 3 bedroom W. Bloomfield townhouse with 2 full and 2 half baths, finished lower level, backing to trees, many extras. Priced at $187,900. Call today for details & a private showing.

Lynda Lindhardt
REAL ESTATE ONE
851-1900 653-7028

CUMBERLAND VILLAGE - 27157 Cumberland Ct., 1½ Mile & Inkster. Spacious end unit ranch, 2 bedrooms, 2 baths, that basement; hardwood floors in living, dining, bedroom, vertical blinds throughout, security system. Surrounded by meadows and woods on 2 sides. Prime location in 55 and over complex. Immediate and read. Price reduced. Open Sun. 2-5 P.M. $104,900. 355-2691

DOWNTOWN FARMINGTON
Brand new condo, immediate occupancy, 1,800 sq.ft., great floor plan, 2 large bedrooms with private baths & large closets, open floor plan, formal dining room, separate breakfast area, first floor laundry, 2 car attached garage, basement, central air. $152,000. Ask for Georgia or Terri.

HEPPARD
474-3430

FARMINGTON
AN DECORATOR'S DREAM come true in this 3 bedroom Colonial. Little and unit ranch, 2 fireplaces, formal dining, deck. Finished walk-out lower level, patio, gazebo, Alarm system, central air, attached 2 car garage. $115,900.

HOLING REAL ESTATE
522-8150 471-2056

FARMINGTON HILLS
Pendleton Club
Senior Condos
Premium Location
Adjacent to Shopping
Middlebelt, just south of 11 Mile

41 Ranch style, one and two bedroom units. All appliances, central air, carports, screened porches.
$68,900 to $84,000

Great value!
Choice units still available for reservation.

CONTINENTAL REALTY
855-0101

FARMINGTON Hills- Prime location. Immaculate 1 bedroom. Complete kitchen appliances, fireplace, carports. Priced low for quick sale! $48,900. Owner is relocated. 851-0548

FARMINGTON HILLS - 12th Estates. 2 large bedrooms, 2 baths, central air, in-unit laundry, ground level ranch and unit with doorwall to patio, carport, pool. $68,900. Intervision 661-5511

326 Condos For Sale

Escape...

Finally, urban sophistication in a peaceful out-of-the-way setting.

For those who set themselves apart—who want something special in a home environment, Lake Ona Woods is the place. Conveniently near highway commuting and close by shopping, employment and business centers, yet removed from the traffic, noise and hurried pace of crowded neighborhoods. Lake Ona Woods offers a home you can be proud of in a location you'll love. Priced from $113,400.

Located in White Lake Township, on Highway, North of Cooley Lake Rd. between Duck Lake Rd. and Carey.

Lake Ona Woods

Model Hours: Wed., Thurs. 3-6 p.m. Sat., Sun. 1-6 p.m. Model Phone: 625-6333

MARKETED BY Schweitzer Real Estate 4944 Highland Road • 674-4966

326 Condos

FARMINGTON HILLS-Extra large customized 3 bedroom, 1½ bath, terrace basement, washer/dryer, solar, carport, alarm. $90,000. 851-3938

FARMINGTON Hills. $48,900, wooded view, hardwood floors, private 2 bedrooms, air, appliances. Pool. Reduced. Owner. 471-1358

FARMINGTON HILLS: Greenfields. 2 bedroom, 1½ bath, appliances, skylights, pool, tennis. Southyard. Immediate. $89,000. 348-0542

FARMINGTON HILLS open Sat. & Sun. 12-5. 2 bedrooms, 2 bath, large kitchen, neutral decor, basement, balcony, pool. By owner. $74,900. Beachwood Hill Condo. 27829 Beachwood Hill Ct., W. of Middlebelt, N. of 12 Mile. 851-6340

Farmington Hills
Modern 1979 built 2 bedroom, brick ground floor unit. 2 full baths, basement, oak kitchen, dining room and 2 car garage. $65,900.

The Prudential
Harry S. Wolfe,
REALTORS
421-5660
Independently Owned and Operated

FARMINGTON - Near Second Floor Condo. Move-in condition. Custom country kitchen, dining room. All appliances. Immediate occupancy. $67,500.

Call Mary Bush 533-8880

Thompson-Brown

LATHRUP VILLAGE
NEW CONDOS
OPEN SUN. 2-5
For your enjoyable living, we offer 2 bedroom, 2 bath, natural fireplace, central air, attached garage w/ opener and all appliances.
Call for appointment
522-8810
L.C. CONSIDERED
X-L-H, HOMES

LIVONIA
Absolutely beautiful condo in lovely Puritanbrook. Gorgeous view from large screened in porch, sunken living room, loads of storage. You will love this place. Shown like Better Homes & Gardens Call
JOE BAILEY
MAYFAIR 522-8000

NEW LISTING
Charming and unit 3 bedroom, 2½ bath condo. Finished rec room in basement is a great family room off kitchen. Fireplace. Clubhouse with pool. Tennis. Central air. $127,000.

HALL & HUNTER
644-3500

NEW LISTING
Delightful end unit condo with 2 bedrooms, 1 bath. Great location, walk to town, parks and schools. Neutral decor. Much updating throughout. Brick patio. Central air.

HALL & HUNTER
644-3500

NEW LISTING
EASTWOOD TOWNE! Great value in this 1500 sq. ft. unit with an attached garage, sunken formice kitchen, 2 bedrooms and den. Complex offers a pool. $113,500.
651-9090.

RALPH MANUEL

NEWPORT CREEK CONDOS
SEPT OCCUPANCY
2 bedrooms, 2 baths, many custom features, almost completed, new construction. $88,900
RED CARPET KEIM
MAPLE W. 355-5858

NORTHVILLE - Open Sun. 2-5. Northridge Farms. 7 Mile, W. of Haggerty. Upper ranch, 2 bedrooms, 2 baths, cathedral ceilings, appliances, balcony & more. $89,900. Homeowners Concept 349-3358 or owner 347-0323

RANCH, 3 bedrooms, 2 baths, private yard, appliances & more. $82,900. Homeowners Concept 349-3358or Owner 348-5817 or 348-8236

HOMEOWNERS CONCEPT

Northville Township
Lakefront Living
Crystal blue waters and a breath of fresh air is waiting for you at Blue Heron Pointe Condominiums, custom built one story, two story and Cape Cods plus walk-out lower levels and much more, prices from $199,500.

The Prudential
Harry S. Wolfe,
REALTORS
421-5660
Independently Owned and Operated

NOVI
GREAT LOCATION !!!
...on this Well-maintained 3 bedroom Ranch Condo. Full basement with maximum storage space. New carpet & windows. You'll love this one! JUST REDUCED! $79,900.

Realty World
EXCELLENCE
661-8181

NOVI: 2 bedroom, 1½ bath, basement, garage, appliances, central air, pool, tennis, club. Great location. $68,500. By Owner. 661-6028

NOVI - 3 bedroom ranch. End unit. Fireplace. Great space. Central air, plus more. $78,000/best offer. Must sell. By Owner. 348-1939

OPEN SAT. & SUN. 1-5
10531 N.Woodward, Birmingham
N of Maple & W of Woodward
—OUTSTANDING—
TO CUSTOM CLASSIC 2 bedroom, 2½ bath TOWNHOUSE is available for IMMEDIATE POSSESSION. From the tree Paradisic tile and patina brass entry to the ceramic foyer, bleached oak floors, Thomas 2 filled kitchen, central air and generous bedroom sizes, this sophisticated environment is ideal for the upscale attitude in Birmingham buyers. $164,900 H-81739

HANNETT, INC.
REALTORS
646-6200

SOUTHFIELD CONDO - 12 mile between Northwestern & Telegraph. 2 bedroom, 2½ bath, large living room, dining room, all kitchen appliances, curp fireplace, porch, alarm, pool, gas bbq, garage, full basement. $82,000 Julie B 646-1223

TROY - Open Sun. 1-5pm. 5818 Deerfield Parkway, N. of Long Lake, E. of Coolidge. 3 bedrooms, 2½ baths, attached garage, 1600 sq. ft., $112,000. 641-7860

326 Condos

SOUTHFIELD'S AWARD WINNING CONDOMINIUM, WOODCREEK CHANTICLEER - OPEN SUN. 1-5 5433A Bridge Street Ex - 11 to 12 Mile, E. of Telegraph. Sparkling ranch, custom interior, overlooking natural revine. Cathedral ceiling, natural fireplace, walkout lower level, professionally designed for entertaining and more! BeMODERN REALTY, Sue Gregory or, by appt. - call:
HELENE MALLOW
Re/Max Executive 737-6800

TROY-You can't go wrong. Luxury condo, beautifully decorated, swimpool area. Reduced below market. Hurry! $112,900. Call HAS 879-2010

WABEEK PINES
Lovely private end unit with one of the prettiest settings in the area. This spacious ranch has lots of decks and enclosed patio overlooking natural woods and creek, complete with charming English garden of bedrooms, 2½ baths, library, sky lighted sitting area with fireplace and country kitchen. Lots more. Phone for more information or private showing! $314,500 H-43706

HANNETT, INC.
REALTORS
646-6200

WALLED LAKE: Lake Village II Ranch, 2 bedroom, 1 bath, finished basement, attached garage, air, upgraded interior, appliances. Must sell $72,900. Open Sun. 2-5pm. 231 Aspenloch. Call Lynn 624-1373 or 681-1174

BLOOMFIELD contemporary end unit ranch condo. 2 bedroom, 2 full bath private entrance, 2 car garage, fireplace, central air, private patio, beautiful view. Pool, tennis, clubhouse. $109,500. Owner Motivated seller. Open Sun 1-5pm or by appointment. Leave message 681-9595

WEST BLOOMFIELD: Condo located near shopping, 2 bedroom, 1½ bath, crown molding, built-in bookcases, mirrored foyer and dining room. Every room has a window. Fireplace. Custom window treatments throughout. Refrigerator, stove/oven, microwave, dishwasher, washer/dryer, 2 car attached garage, 1 full bathe. Wonderfull $110,900.
855-0756

WESTLAND
CASTLEWOODS
35501 Hunter Ave., just S. of Westland MALL & Warren Rd. New 2 bedroom, 2½ bath townhouse, 2 car garage, private foyer. Open daily & Sunday 1-5pm. Owner Motivated. Priced from $82,900.
Model: 326-0422 Office: 296-7602

Michigan Realty

WIXOM, Leisure Coop Apartments. Extra large, 2 bedroom and ranch, 1½ bath, 1½ bath, 1½ bath, gas heat, finished basement, excellent condition. Call 624-6120

W. BLOOMFIELD: 2 bedroom, 2 baths, 1st. floor laundry room, built in kitchen, wood floors, fireplace, 2 car attached garage, finished basement, excellent condition. Call 626-1220

W. BLOOMFIELD: 3 yrs old, lower level brick ranch, move in condition, easy occupancy, 2 bedrooms, 2½ baths, family room, fireplace, dining room, good size kitchen, first floor laundry, balcony off master, 2 car attached garage, central air. Serious buyers only. $139,000 firm. 661-6257

W. BLOOMFIELD
Open Sunday 1-5pm. 6677 Maple Lake Dr. (just W. of Farmer). Nice plus lot!3rd Bedroom, 3 full baths. Decorator perfected, neutral tones, custom mirrors, fixtures, closets & recessed lighting. White formica kitchen, fireplaced log, sauna, garage, much more. 661-5905

327 New Home Builders

CUSTOM BUILDER
Licensed • New Construction
Additions • Remodeling
Sites • Financing
References Upon Request
15 Years Experience
Livingston • Washtenaw

BURNS CONSTRUCTION
(313) 475-3384

F.J. POLI BUILDING & REMODELING CO. LIVONIA AREA-JUST REDUCED 17178 Eden off 6 Mile between Farmington & Wayne. 2800 sq. ft. ranch, home, immediate occupancy, 4 bedrooms, 2½ baths, fireplace, $139,900. NORTHVILLE-PRESTIGIOUS AREA 1 acre lot, only 1 home to choose your colors. 2700 sq. ft., 4 bedrooms, 2½ baths. Located at end of parkway, 30 minutes to Detroit. $220,000. Call 348-2514

NORTHVILLE - Now available - Northville Trails - Spectacular new subdivision in coveted Northville. Choice lots. Prestigious $300,000 homes, custom designed and built by noted architect - estate builder Robert Nowak.

LIVONIA - Now available - long awaited Fox Creek Meadows - Custom built homes by F. J. Pinelholder starting $178,900.

Ask only for NANCY MERKINGER, The Michigan Group 591-9200

328 Duplexes Townhouses

BIRMINGHAM DUPLEX
1837 charmin, upper and lower units. 2 bedroom, living room and kitchen, lower level has stream. Home current & out blogs. 3 bedroom, 1½ bath, first floor, wood burning natural fireplace in family room. Just reduced $145,900.
O'RILLEY REALTY
699-8844

332 Mobile Homes For Sale

BEST BUY - 14x63, 2 bedroom, 1 bath mobile home in Novi. Drive-alike, 8x20 enclosed porch, new carpet, $16,500. 476-6551

332 Mobile Homes For Sale

ADULT COMMUNITY - Seller will pay new security deposit, 1st month rent & 1 year homeowners warranty, 1012 sq.ft. home, 2 bedrooms, 1½ baths, carport, all appliances, C/A, $15,400. CHARLES WRIGHT, NO. CENTURY 21 HARRIS - 263-5900

One of the best buys in Chateau Avon. $19,500 C/A redecorated living room & kitchen in 2 years, new dobbs of windows, 7x23 expando w/gas & lp patio area, 2 bedrooms, carport & beautiful landscaping.
CENTURY 21 HARRIS - 263-5900

ARLINGTON, 1979 - 14x56, 2 bedroom, 1 bath in Cleardale Condo park. Many features including all appliances, steel security door, new shed w/insulation. $7,600. 453-1723

BONANZA 1983, 14x70, 2 bedrooms, 1 bath, garden tub, living room, large kitchen with bay, stove, frig, dishwasher, central air, insulated skirting, drapes, shed. Spacious lot in Woodside Estates. Immediate occupancy. $20,000. Priced to sell. 851-7446

CANTON-MARLETT 12x60, 11x18 expando, 2 bedroom, 1 bath, new carpet & drapes. Good condition. $5,500. 397-1724

CANTON - 12x65 Marlette with 8x22 expando, 3 bedrooms, many new updates including 8x18 screened porch. $9,500. 397-5891

CANTON-1978 PATRIOT, 14' x 70' 3 bedroom, 1½ bath, stove, refrig, new pool. Occupancy 8/27. $11,900. 397-2588

CANTON - 1986 Skyline, 14x70, 2 bedroom, 2 baths, large kitchen, stove & refrigerator, new carpeting, large deck, $19,900. $1,895. Assumable mortgage available. 231-1227

CEDAR RIVER ESTATE Fowlerville $15,500. 2 bedroom, 1 bath, 1969 Homette 348-4125

CHILDS LAKE
CLEARANCE SALE
4 MONTHS
FREE RENT
$1000 REBATE
LITTLE VALLEY 685-7770

DOUBLE WIDE, 1972, 3 bedrooms, 2 baths, with porch, $14,000 or best offer. 8 Lyon Area. After 6pm 437-2717

DOUBLE WIDE, 24x52, all appliances, central air, added porch, Barker Citizen park in Canton Township. Call 455-7968

FARMINGTON 12x60 1970, 2 bedroom, 1 bath, deck & 2 sheds. 474-2519 or Mohawk Park Office. 421-1565

FAIRMONT 1970, 2 bedrooms, expando, fireplace, on lot in Farmington Hills. Must sell! 476-1810 or 534-3907

FARMINGTON HILLS/NOVI AREA
Highland Hills is located on Grand River, W. of Drake Road
Call Jim Alton
Haggerty 972-0007

14 x 70 Victorian, front kitchen, 2 bedrooms, 2 full baths, large open porch, all appliances, too many extras to list. Must see! $19,700.

14 X 65 Sheraton, 2 bedrooms, 1 1/4 baths, large expando, huge kitchen and living room. Wooded view! Must see! $18,900.

14 x 70 Victorian, front kitchen, 2 bedrooms, 2 full baths, large open porch, all appliances, too many extras to list. Must see! $19,700.

Offered By Quality Homes
Call Joanne For Appointment
474-0320

FARMINGTON - 14 X 70 to be moved. Bayview, 2 bedrooms, 2 baths, garden tub, fireplace, air. 474-3388

HILLCREST 14X70, 2 bedroom, 2 bath, Garden tub, all appliances, great deal, deck, gazebo, shed, assumable $18,500/best 646-4817

LOOKI BEAUTIFUL 3 full bedrooms, central air, new washer/dryer, dishwasher, 2½ car drive, 2 large sheds, screened porch. Nice park close to I275 & I94, 534-5100, 699-3951

MARLETTE 1972 - Rochester Estates. 2 bedrooms, 1 bath, appliances, like new, $11,500. 651-6462

MOBILE HOME 12x60 Seniors only. Forest Holiday Park. Near shopping area. Air, 10x20 beautiful porch, 1½ bath, excellent condition. $18,500. 459-0614

MODEL
CLEARANCE
SALE
Offers Considered At All Darling Homes Locations

PLYMOUTH HILLS
Plymouth (313) 459-7333

COMMERCE MEADOWS
Commerce Twp. (313) 624-0403

NOVI ROAD
Novi (313) 344-4330

CHATEAU HOWELL
Howell (517) 546-1100

GRANDSHIRE ESTATES
Fowlerville (517) 223-9131

NEW 4 bedroom, 2 bath home, under $440 per month, minimum down. Wonderland Mobile Homes, 397-2300

PATRIOT, 1983, 28 X 60, 3 bedrooms, 2 baths, large kitchen, cathedral ceiling, Shed. Pets permitted. Private yard. Appraised $38,000. Make offer. 685-6133

PRINCESS 1970, 12x65, 2 bedroom, 1½ bath, deck, fireplace, attached workroom, best offer. South Lyon. 347-8087

RICHARDSON 12x60 2 bedroom, 1½ bath, deck, storage shed, stove & refrigerator, Birmingham schools. Must sell $5000. 646-2435

WESTLAND 1 bedroom, appliances, shed, air conditioner, picnic table, $3500 425-5084

$5 HURRY $5
YOU'D DAYS LEFT
$95.00 lot rent special
for 1st Yr. on all stock Models
MOBILE HOME BROKERS
625-0606

333 Northern Property For Sale

BEACHFRONT CONDOMINIUMS
Beautiful, completely furnished 1 & 2 bedroom units on riverfront East Grand Traverse Bay. Sand beach, sun, sail, pool. Rental income when you're not there. Prices start at $105,000.
Call or write - Jim Christiane
(616) 922-2330
P.O Box 1004, Acme, MI 49610
COLDWELL BANKER
SCHMIDT REALTORS

333 Northern Property For Sale

Harbor Springs Wequetonsing Condominiums

offered by Colonial Inn of Harbor Springs from $159,000

(616) 526-2111

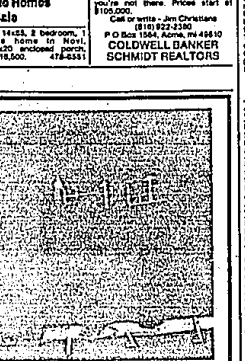

333 Northern Property For Sale

ATTENTION BUYERS!
AUCTION
Are you interested in buying property in northern Michigan - the ideal opportunity to purchase at a good price. Formerly owned Schmidt Realtors will be holding an auction of nearly 100 properties. Mark your calendar on September 9, 1989 in Traverse City, MI. Call 1-800-468-3388 for a complete listing of properties and auction details. We expect over 40 waterfront lots. Only 8 lots, 2 bedrooms, carport & beautiful landscaping.
CENTURY 21 HARRIS - 263-5900

ARLINGTON, 1979 - 14x56, 2 bedroom, 1 bath in Cleardale Condo park. Many features including all appliances, steel security door, new shed w/insulation. $7,600. 453-1723

BONANZA 1983, 14x70, 2 bedroom, 1 bath, garden tub, living room, large kitchen with bay, stove, frig, dishwasher, central air, insulated skirting, drapes, shed. Spacious lot in Woodside Estates. Immediate occupancy. $20,000. Priced to sell. 851-7446

CANTON-MARLETT 12x60, 11x18 expando, 2 bedroom, 1 bath, new carpet & drapes. Good condition. $5,500. 397-1724

CANTON - 12x65 Marlette with 8x22 expando, 3 bedrooms, many new updates including 8x18 screened porch. $9,500. 397-5891

CANTON-1978 PATRIOT, 14' x 70' 3 bedroom, 1½ bath, stove, refrig, new pool. Occupancy 8/27. $11,900. 397-2588

CANTON - 1986 Skyline, 14x70, 2 bedroom, 2 baths, large kitchen, stove & refrigerator, new carpeting, large deck, $19,900. $1,895. Assumable mortgage available. 231-1227

CEDAR RIVER ESTATE Fowlerville $15,500. 2 bedroom, 1 bath, 1969 Homette 348-4125

CHILDS LAKE
CLEARANCE
SALE
4 MONTHS
FREE RENT
$1000 REBATE
LITTLE VALLEY 685-7770

DOUBLE WIDE, 1972, 3 bedrooms, 2 baths, with porch, $14,000 or best offer. 8 Lyon Area. After 6pm 437-2717

DOUBLE WIDE, 24x52, all appliances, central air, added porch, Barker Citizen park in Canton Township. Call 455-7968

FARMINGTON 12x60 1970, 2 bedroom, 1 bath, deck & 2 sheds. 474-2519 or Mohawk Park Office. 421-1565

FAIRMONT 1970, 2 bedrooms, expando, fireplace, on lot in Farmington Hills. Must sell! 476-1810 or 534-3907

FARMINGTON HILLS/NOVI AREA
Highland Hills is located on Grand River, W. of Drake Road
Call Jim Alton
Haggerty 972-0007

14 x 70 Victorian, front kitchen, 2 bedrooms, 2 full baths, large open porch, all appliances, too many extras to list. Must see! $19,700.

14 X 65 Sheraton, 2 bedrooms, 1 1/4 baths, large expando, huge kitchen and living room. Wooded view! Must see! $18,900.

14 x 70 Victorian, front kitchen, 2 bedrooms, 2 full baths, large open porch, all appliances, too many extras to list. Must see! $19,700.

Offered By Quality Homes
Call Joanne For Appointment
474-0320

FARMINGTON - 14 X 70 to be moved. Bayview, 2 bedrooms, 2 baths, garden tub, fireplace, air. 474-3388

HILLCREST 14X70, 2 bedroom, 2 bath, Garden tub, all appliances, great deal, deck, gazebo, shed, assumable $18,500/best 646-4817

LOOKI BEAUTIFUL 3 full bedrooms, central air, new washer/dryer, dishwasher, 2½ car drive, 2 large sheds, screened porch. Nice park close to I275 & I94, 534-5100, 699-3951

MARLETTE 1972 - Rochester Estates. 2 bedrooms, 1 bath, appliances, like new, $11,500. 651-6462

MOBILE HOME 12x60 Seniors only. Forest Holiday Park. Near shopping area. Air, 10x20 beautiful porch, 1½ bath, excellent condition. $18,500. 459-0614

MODEL
CLEARANCE
SALE
Offers Considered At All Darling Homes Locations

PLYMOUTH HILLS
Plymouth (313) 459-7333

COMMERCE MEADOWS
Commerce Twp. (313) 624-0403

NOVI ROAD
Novi (313) 344-4330

CHATEAU HOWELL
Howell (517) 546-1100

GRANDSHIRE ESTATES
Fowlerville (517) 223-9131

NEW 4 bedroom, 2 bath home, under $440 per month, minimum down. Wonderland Mobile Homes, 397-2300

PATRIOT, 1983, 28 X 60, 3 bedrooms, 2 baths, large kitchen, cathedral ceiling, Shed. Pets permitted. Private yard. Appraised $38,000. Make offer. 685-6133

PRINCESS 1970, 12x65, 2 bedroom, 1½ bath, deck, fireplace, attached workroom, best offer. South Lyon. 347-8087

RICHARDSON 12x60 2 bedroom, 1½ bath, deck, storage shed, stove & refrigerator, Birmingham schools. Must sell $5000. 646-2435

WESTLAND 1 bedroom, appliances, shed, air conditioner, picnic table, $3500 425-5084

$5 HURRY $5
YOU'D DAYS LEFT
$95.00 lot rent special
for 1st Yr. on all stock Models
MOBILE HOME BROKERS
625-0606

333 Northern Property For Sale

BEACHFRONT CONDOMINIUMS
Beautiful, completely furnished 1 & 2 bedroom units on riverfront East Grand Traverse Bay. Sand beach, sun, sail, pool. Rental income when you're not there. Prices start at $105,000.
Call or write - Jim Christiane
(616) 922-2330
P.O Box 1004, Acme, MI 49610
COLDWELL BANKER
SCHMIDT REALTORS

333 Northern Property For Sale

ATTENTION BUYERS!
AUCTION
Are you interested in buying property in northern Michigan - the ideal opportunity to purchase at a good price. Formerly owned Schmidt Realtors will be holding an auction of nearly 100 properties. Mark your calendar on September 9, 1989 in Traverse City, MI. Call 1-800-468-3388 for a complete listing of properties and auction details. We expect over 40 waterfront lots. Only 8 lots, 2 bedrooms, carport & beautiful landscaping.
CENTURY 21 HARRIS - 263-5900

BIRCHWOOD GOLF & COUNTRY CLUB
HARBOR SPRINGS
Offered by...
Ken Radojcic - Resale Specialist
Ken Radojcic - Sales Associate & Developer of membership in Birchwood Golf & Country Club
KEN RADOJCIC & ASSOC.
616-526-9653 Eves. 616-526-7542

CANADA CREEK Ranch-13 miles N. of Mackinaw City. 3 bedrooms, 2 bath, 1500 sq. ft., yr. around, large lot, private frontage. $54,500. 427-1520

CROOKED LAKE
Near Petoskey & the Inland water route. 150 ft. of frontage. Beautiful open kitchen/family room, 3 bedrooms, 2 baths. Well kept. Attractive and good apartment assures you of privacy & tranquility. $159,500. Contact Ken Radojcic
Vacation Properties Network, 318 E. Mitchell, Petoskey, MI 49770.
616-347-7600

DON'T PAY CHARLEVOIX PRICES
Choice lot in Charlevoix. Enjoy the beautiful Black Lake near Ordway. 7 room year round home. Pine interior. Fireplace, 75 ft. shoreline, dock, garage, mostly furnished. $64,500. Available immediately. 517-734-2555

EAST TAWAS HUNTING CAMP
Ideal for group use. 160 acres; lodge, 2 cabins, 2 docks, gazebo, partridge. $114,900.
Vacation Real Estate
P. O. Box 97
East Tawas, MI. 48730.
Days: 517-362-5101
Eves.: 517-362-3217

FOR SALE MACKINAW ISLAND. West Bluff, overlooking harbor. 3 bedrooms, 4 baths, partial lakeview, 905-847-3878 or leave message 905-847-4203.

HARBOR SPRINGS
The classic Victorian manor overlooks the prestigious Little Harbor Club near Harbor Point in beautiful Harbor Springs. Perfect for year-round entertaining, for summer seclusion. Situated atop a wooded bluff with spectacular lake views, this lovely rehurbished and renovated estate provides complete luxury in a very private and opulent setting. Call for details.
Hemingway-PEDERSEN
REAL ESTATE, INC.
194 E. Main Street
Harbor Springs, MI 49740
616-526-2178

HIGGINS LAKE Lakefront cottage, cozy 2 bedroom furnished. Great season. $39,000. 425-7064

HOMESTEAD, Glen Arbor, MI. Beautiful 1 bedroom condo suite sleeps 4, yrs. old. Professionally decorated. Seasonal views of Lake Michigan & Sleeping Bear Dunes. Outstanding rental property. Days, 517-546-7444. Eves. 517-546-2665

LAKE MARKETTE-Private access lot, 150x150, choice residential area. Grayling. 517-348-5534

NORTHERN MICHIGAN
TEACHERS - RETIREES. Great opportunity for supplemental income. 8 unit motel across from Paradise Lake. 3 bedrooms, 1 bath per unit, 3 bedroom home included. Large lot and garage, all buildings in excellent condition. On US 31, 20 minutes to Mackinaw City. Only $90,000. (PWC)

BAR & RESTAURANT operation in Northern Michigan's prime resort area. Ideal family operation. Grossing approximately $95,000 per year. All furniture, equipment, liquor license and 3500 sq. ft. building included. $145,000.

GARY PHILLIPS, RE/MAX
616-347-4100 or 616-347-7686

RIDGEVALE is a hunting and fishing paradise, 30 miles S. of Alpena. Equity memberships available in 1500 acre camp, complete with lodge. Call David Donald at 313-831-7720 or 313-629-0098.

WATERFRONT
Final Phase - Luxury Condominiums
THE SANDS
Between Traverse City & Charlevoix
500' gorgeous Lake Michigan beach.
1 & 2 bedrooms, enclosed garages
MUST BE SEEN TO BELIEVE
From $104,900
Call or Write for Brochure
REAL ESTATE ONE
10268 U.S. 31
Elk Rapids, MI 49629
(616) 264-5611

ST. HELEN - Great hunting & fishing area. 2 bedroom, 2 bath condominiums with partially finished 2nd floor. 2 additional bedrooms potential. Wooded lot, large patio, furniture negotiable. $34,500. Eves. 313-463-1962

SOUTH SPRINGS, GLADWIN. Lot 472 on Huntington Circle. $2500 or best offer. Moving out of state. 591-0856

TEN ACRES - ANTRIM CO. Hunting Land! Duck Ridge, Rolling, hardwoods. Secluded. Camping Site in. $6,400.00, $400.00 down, $100.00/mo. 10% Int. Land Contract. Call North Woods Land Co.

TEN ACRES & 20 acres, planted with pines, beautiful properties, between Cadillac & Traverse. $7,500 and $19,000. Call...
Phyllis Livingstone
REAL ESTATE ONE
851-1900 851-0678

TOWER, Mt. Indian River (Hiawatha) area. Newly renovated 3 bedroom home, new kitchen, 1½ baths, large living room, kitchen & utility area. New plumbing, water heater & furnace. Wood & gas heat. Large yard with trees. Low taxes. $28,500. Price includes appliances. Call 517-733-8128 or 313-435-2309

WEST BLOOMFIELD AREA
Magnificent estate featuring quality built ranch home with 2700 sq. ft. main level and beautifully finished lower level. 2.6 acres of impeccable landscaping and 333' of private frontage on West Arm of Grand Traverse Bay. First time offered for original owners at $395,000.
CALL JOHN LEE DOYLE AT (616)947-1909 OR (616)922-2330 for complete listing package.
COLDWELL BANKER
SCHMIDT REALTORS

333 Southern Property

LAUDERHILL FLORIDA: 2 bedroom, 2 bath Condo Excellent location. Beautiful view. Must sell! Owner. Priced to sell! 533-8377

SOUTHWEST FLORIDA - Home on saltwater lot. Also, 1 acre on saltwater. Both in area of new homes. Handy. (813) 332-5093

337 Farms For Sale

DRYDEN. Partially remodeled farmhouse - 10 acres, $78,000. Call after 5pm. 796-3966

METAMORA HUNT COUNTRY
By owner. 2 bedrooms, 2 baths, renovated. Former Cheuthen's Residence, nestled on just under 7 acres. 3 barns & paddock. Replete suitable for at least 3 horses. Pond & scenic wetland attract abundance of wild life, and serenity. Motivated seller. Asking $118,000. Please call 628-6331

OPEN SUN. 2-5PM
Oxford - 5 acres on corner at 951 Coats Rd. & W Drahner Rd. Large 3 bedroom ranch with basement. Zoned for horses. $129,000. 1 Humphries Realty. 682-9324

339 Country Homes For Sale

CLARKSTON, MI
Refurbished farmhouse. 3,600 square feet, country kitchen, family room, living room, family room, fireplace, 6 bedrooms, 3 full baths, deck & pool, fenced for horses. 4.77 acres, located just 3 miles north of I-75. Beautiful home close to town. $219,900. Ask for Peg Clark. 625-8700.
SCHWEITZER REAL ESTATE
BETTER HOMES & GARDENS

NEW CONDOS - NEW TOWN
NEW CONSTRUCTION - magnificent tudored style 4 bedroom, 2½ bath. It colonial on 3 acres with 2-4 acre home sites adjacent to Kensington Park. These spacious sites are located 3 miles North of I-96 on S. Mitchell Rd. $50,000 & $47,500. This is Luxury living! For Free brochure and more information call: 362-4150

NORTHVILLE TOWNSHIP
5 and 10 acre parcels. Beautiful view of golf course. Perfect

(313) 437-1174

NORTHVILLE - in prestigious Pheasant Hills subdivision. Premium wooded lot. Asking $118,900.
939-1045

NORTHVILLE TWP - Residential lot, 2 acres. W. 7 Mile Rd., After 6pm. 349-7787

PONTIAC: Joslyn/Walton, near Pontiac Palace. 50 x 150. Sewer, water, paved. $5500. Call 539-9997 or 338-5637

SALEM TOWNSHIP: Beautiful 9.87 acres, paved road. Nice! $44,900. Terms Call Bill Davis. Headline Real Estate, 474-5392 474-6592

SALEM TWP: 2½ acre lot, peaceful, wooded, rolling, perk approved. $39,000. 453-6172 522-8914

SOUTH LYON
Beautiful 5 acre parcel in Green Oak Township. Perked. $47,500.
(313) 437-1174

SPECTACULAR VIEW!
Lake front lot on upper Long Lake. 24 hour perc approved. Gently rolling, gorgeous area of Bloomfield Hills. $70,000. Call Eileen 459-8000 or 644-6100

MAX BROOCK INC REALTORS

TWO 2.5 acre lots. Take your pick of one of the 2 lots or both. Each lot is 2.5 acres with frontage on Wear Rd. Perked and ready for construction, going up next door. 1 lot is going for $30,000, corner lot $28,000.
Century 21 - J. Scott, Inc.
522-3200

WARREN-SCHOENERR & 8 MILE
Van Dyke-9 Mile, 401116, $3500.
231-4456

WARREN- Van Dyke-8½ Mile. 50 x 100 Commercial
$18,000.
435-9993 or 558-8358

West Bloomfield
FULLY IMPROVED
LOTS FOR SALE
100 x 135
Century 21 Northwestern
Call Bob Cole
AUTUMN RIDGE SUB
Bill Phillips 737-0690

WEST BLOOMFIELD Estate sized Birmingham Schools Beautiful 2.5 acre site for the busy executive who wants privacy and convenience close to all amenities. Asking $185,000. Ask for Dev Onisko
Century 21 Northwestern 626-8000

WEST BLOOMFIELD. Beautifully treed pond site with western views. Excellent site of nine newer homes. Low traffic cul-de-sac lot. $80,000.
HALL & HUNTER
644-3500

W. BLOOMFIELD residential wooded lot, private lake access & view. Approximately 115 - 175' frontage, only. Days 853-3100 Eves. 547-6598

W. BLOOMFIELD - Lots for sale. Luxury, 100 ft. & wider, heavily wooded. Forest setting. Sewer, water, paved streets. Call Developer: 737-2288

YPSI, TWP. - 10 acres on Berry Rd. $30,000. SUPERIOR TWP. - 5 acres on Stevenson Rd. $27,500.
FEHLIG REAL ESTATE 453-7800

339 Lots and Acreage For Sale

ACREAGE IN NO