CREATIVE LIVING CLASSIFIED REAL ESTATE

644-1070
644-1100
Display Advertising

BUY IT. SELL IT. FIND IT.

CLASSIFIED DIRECTORY

	SECTION
Auto For Sale	E-F-C
Help Wanted	F
Home & Service Directory	F
Merchandise For Sale	F
Real Estate	E
Rentals	E

302 Birmingham Bloomfield

BEGIN THE 90'S
In this 4 bedroom Colonial. Finished recreation library. Newly decorated. Bloomfield Schools. Great location! $174,900
McKenna Assoc. Realtors 642-7247

BERKLEY
Bright & Airy Ranch
3 Bedroom large family home, newly paint. Built in 1977. Maintenance free exterior. Schools
Painting allowance $71,000
RED CARPET KEIM MAPLE, INC.
553-5888 642-6500

OWNER ANXIOUS NO ISLAME MARKETING
COUNTRY LIVING in Desirable Hartland Schools. Ranch on 2 acres. Finished walkout lower level. 3 Bedrooms, 2 full baths, family room, fireplace, 2 car garage. $124,900

NEW LISTING
CONTEMPORARY APPEAL!
Ceramic Foyer, in Foyer & kitchen. Spacious living room w/fireplace. Fireplace in large master suite. W/Bloomfield Schools $124,900
851-7500

RALPH MANUEL
WEST BLOOMFIELD
Fabulous whole building walk out basement, impressive use of the land. Spacious foyer, plan, comfortable. 3400 sq. ft. $234,900

PRICE REDUCED
Great found home in the woods to 2 bedrooms, large master, 2½ Baths, family room, living room, large dining room. Basement 2 car attached garage. Great yard $174,900

HEPPARD
855-6570

HEPPARD
855-6570

W. BLOOMFIELD RANCH
Over 2000 sq. ft. of space in this sharp 3-4 bedroom brick home with brand new kitchen, library/den family room, 2 fireplaces, heated in ground pool. W. Bloomfield schools immediate possession. $139,900
851-9770

ERA RYMAL SYMES

304 Farmington Farmington Hills

ARBOR FARMS
NEW SUB CLOSEOUT
2 BUILDER SITES AVAILABLE
From $89,800
Model 471-5460
Open Weekdays 1-7 Pm
Weekends 1-5 Pm
From Folsom East off Orchard Lake Road to Arbor Farms head west on Ambert.

Condo Sensation
Cheerful brick ranch end unit, freshly decorated fireplace warmth, central air, finished basement swimming pool, formal dining room, kitchen appliances included, 2 bedrooms, 2 baths, also patio, deck unusual value. $68,900
Century 21
Hartford South 261-4200

CONTEMPORARY CLASS
New 3400 square foot. 1st floor master suite with whirlpool tub and fireplace, great room with vaulted ceilings and fireplace library, wine cellar and gourmet kitchen
A MUST SEE! $315,000
788-0400

Grand Realty Group
788-0400

FARMINGTON - Downtown Historical frame. $114,000 Inground pool, treed lot, 3 bedroom, 1½ bath, fireplace, flooring, some renovation & decorating. By appt
476-9511

FARMINGTON HILLS
Spacious Contemporary Ranch
3-4 Bedrooms, 3 full baths, 2 half baths, stunning field stone fireplace in family room, deluxe bath suite, double fireplace in master bedroom, full living/kitchen area in basement, wooded lot. Gorgeous! $279,900
RED CARPET KEIM MAPLE, INC.
553-5888 642-6500

304 Farmington Farmington Hills

A Country Setting
on the heart of Farmington on one acre of property. This ranch style home was recently remodeled with a new roof, furnace, copper plumbing and kitchen. And for a workshop or storage there is a 32 x 32 garage $84,900
The Prudential
Harry S. Wolfe, REALTORS
474-5700
Independently Owned and Operated

ELEGANT LIVING - FARMINGTON
Prestigious new Green Valley Sub (colonial with four bedrooms, 2½ baths, formal dining room, den on first floor, huge family room with natural fireplace, first floor laundry, central air, last car attached garage. This home has so many custom features you just have to see it! $249,900
RED CARPET KEIM
SUBURBAN
261-1600

"JUST LISTED"
PRESTIGE OF WOODCREEK - 4 plus 4 Bedrooms, 4 Baths, 3 Bedrooms including 3 baths, 4 bedroom kitchen, huge family room with full wall fireplace, fireplace, 2½ car attached garage on 1½ acres. $164,900

ALMOST ½ ACRE - Consider the setting for this brick ranch. Features 3 bedrooms, large great room w/fireplace, 2½ baths, country kitchen, 2 car attached garage. Andersen windows & fin. basement. Only $129,900
Century 21
Today 855-2000
1988 CENTURIAN
Award Winning Office

JUST LISTED
By owner, charming 3 bedroom, 2 story home on 1 acre wooded lot, 2 car garage + 2 yrs. old hot tub. Completely updated, immaculate, new carpet, refinish. Must see this apartment. $97,900 476-1581

HAMPLEWOOD GATEHOUSE SUB
$279,000
Redecorated 3 bedroom home, ceramic foyer, 2 fireplaces, over sized lot, sprinkler system, impressive use of the land, gazebo, near to Commons 651-1710

SHARP - BRICK RANCH
N. of 13 Mile. Built in 1972. 3 bedrooms, central air. Sharp condition. Large deck, huge basement, 2 car attached garage. $114,900
HEPPARD
855-6570

SPRAWLING
4 bedroom, 2½ baths, family room, enclosed Florida room, 3 fireplaces, gorgeous yard with terraced decking, slate foyer, large windows. Beautiful lot. $179,900
HEPPARD
478-2000

WOODCREEK property - Sprawling 4 bedroom ranch on over 2½ acres, lake frontage with hot tub $239,900. Furnished Bonnie
642-2400

305 Brighton, Hartland, Walled Lake

BRIGHTON - 2100 Sq. Ft. Quad in-ground Avalon pool 2½ baths, 3 car. Entery remodeled home. Must decorate family subdivision. Excellent schools. Asking w/ brokers $118,500 227-1250

306 Southfield-Lathrup

COUNTRY LIVING IN THE CITY
3 to 4 bedroom, 2 baths in this ranch, large lot, finished basement, possible mother in law. Must see to appreciate $109,500
RED CARPET KEIM MAPLE INC
553-5888 642-6500

NICE HOME IN SOUTHFIELD plus profitable income property in Detroit. Call for details
$79,000 443-1921

SOUTHFIELD - BY OWNER
Prestigious 2900 sq. ft. 4 bedroom colonial in Sherwood Village. 2½ baths, large family room with fireplace, living room, formal dining room, breakfast nook, 1st floor laundry, full basement. Beautiful yard with deck & jacuzzi. 17269 Jeanette. Make an offer. Call for appointment 557-4658 or 737-8838

10 MILE SOUTHFIELD AREA - 3 bedroom, 1 bath, 2 fireplaces, large family room, central air, new carpet, new paint $53,900
443-1921

307 South Lyon Milford-Highland

LYON TWP. New Ranch now completed. 2's wooded + walking Acres 1200 sq ft. on main level. Walk-out basement. Attached garage. Immediate occupancy $118,000
437-4660

SUPER TRI LEVEL on large corner lot features 3 bedrooms, 2 baths, family room & formal dining room, 2 car attached garage $118,900. Call Rick at Century 21 Hartford South-West. 437-4111, 471-2555

REAL ESTATE

Place your Classified Real Estate Advertisement in more than 160,000 affluent Suburban Detroit Homes

Sale

302 Birmingham-Bloomfield
303 West Bloomfield-Orchard Lake
304 Farmington-Farmington Hills
305 Brighton-Hartland, Walled Lake
306 Southfield-Lathrup
307 South Lyon-Milford-Highland
308 Rochester-Troy
309 Royal Oak-Oak Park-Huntington Woods
310 Wixom-Commerce-Union Lake
311 Oakland County Homes
312 Livonia
313 Canton
314 Plymouth
315 Northville-Novi
316 Ann Arbor
317 Ypsilanti-Saline
318 Chelsea
319 Dexter
320 Jackson County
321 Lenawee County
322 Livingston County
323 Macomb County
324 Other Suburban Homes
325 Real Estate Services
326 Condos
327 New Home Sites
328 Out-lots & Townhouses
329 Apartments
330 Mobile Homes
331 Northern Property
332 Out-State Property
333 Time Shares
334 Southern Property
337 Farms
338 Country Homes
339 Lots & Acreage
340 Lake Huron Property
341 Lake Erie Property
348 Cemetery Lots
351 Business & Professional Buildings
352 Commercial Retail
353 Industrial/Manufacturing
354 Income Property
356 Investment Property
358 Mortgages, Land Contracts
361 Business Opportunities
363 Money to Loan/Borrow
364 Real Estate Auctions
368 Listings Wanted

Rent

400 Apartments
401 Flats for Rent
402 Furnished Apartments
403 Rental Agency
404 Condominiums
405 Property Mgmt.
406 Furnished Houses
407 Vacation Rentals
408 Duplexes
410 Flats
412 Condominiums/Condominiums
413 Time Share
414 Southern Rentals
416 Vacation Rentals
418 Flats
419 Residential Exchange
419 Mobile Home Sites
420 Rooms
421 Living Quarters-Share
422 Housekeeping
423 Wanted to Rent/Share
424 House Sitting Service
425 Housekeeper/Nanny Homes
426 Home Health Care
427 Foster Care
428 Homes for the Aged
429 Garages-Mini Storage
430 Commercial Rental
432 Industrial Warehouse Lease or Sale
435 Office Business Space

EQUAL HOUSING OPPORTUNITY

All real estate advertising in this newspaper is subject to the Federal Fair Housing Act which makes it illegal to advertise any preference, limitation, or discrimination based on race, color, religion, sex, handicap, familial status or national origin, or intention to make any such preference, limitation or discrimination. Familial status includes children under the age of 18 living with parents or legal custodians, pregnant women and persons securing custody of children under 18. This newspaper will not knowingly accept any advertising for real estate which is in violation of the law. Our readers are hereby informed that all dwellings advertised in this newspaper are available on an equal opportunity basis.

All dwellings advertised in The Observer & Eccentric are subject to the conditions stated in the applicable rate card, copies of which are available from the Advertising Department, Observer & Eccentric Newspapers, 36251 Schoolcraft Road, Livonia, Mi 48150, (313) 591-2300. The Observer & Eccentric reserves the right not to accept any classified advertisement. The newspaper shall not be liable for any error in any classified advertisement that is in error to an equal opportunity basis.

BUY IT SELL IT FIND IT CLASSIFIED

308 Rochester-Troy

EMERALD LAKES-TROY
Attractive 3 bedroom ranch, large patio with lakeview, central air, large family room with fireplace, finished basement. Priced below market at $129,900
879-6649

ON GREAT Gates Golf Course in Rochester - 4 bedroom, 2½ baths 3100 sq ft. + Walkout. Huge master suite $239,900
651-5597

ROCHESTER HILLS - Newer 3 bedroom 2 full bath ranch, finished basement, 1½ baths, 2 car. Walkout. Village $115,900 owner
656-1817

ROCHESTER HILLS custom Victorian 1½ acre, 3 & 4 bedrooms, 2½ baths, 4 bays, 2 fireplaces, 3 porches, 3 car garage, 1361-430 Hewlett. $189,900
651-4618

TROY - 3 bedroom colonial on private larger lot, 1½ baths, country kitchen, family room, living & dining room, finished basement, many extras $129,900
528-0018

309 Royal Oak-Oak Park Huntington Woods

ADRIENNE STAMELL
&
JANE JACOBSON
PRESENT
A REAL DOLL HOUSE
This multi-level contemporary home has been completely updated. Three bedrooms, brand new kitchen, formal dining room, new carpeting, central air, two car detached garage $110,000

DON'T MISS THIS ONE
Beautiful treed lot on Boulevard street. Three bedrooms, two full baths, hardwood floors, updated kitchen, family room walking out to deck, two car attached garage $123,000

COUNTRY CLUB LIVING
In the WOODS. Three bedrooms, 2½ baths on the first level. Gourmet kitchen with cathedral ceiling, overlooking the most beautiful of settings. Make an appointment to see this one! $299,000

BEST VALUE
Impressive stately colonial on a great street. 1½ C. and updating this 3 bedroom, 1½ bath home is a great buy. $125,900

CHAMBERLAIN
ADRIENNE STAMELL
542-6310
Office
544-7030
JANE JACOBSON
546-4826

309 Royal Oak-Oak Park Huntington Woods

NORTHWOOD COLONIAL
Super Royal Oak location for this four bedroom home which offers large natural woodwork, French doors, fireplace and updated furnace, electric and more. Annual see home. $134,500 Ask for Lynda Quade
399-1430
SCHWEITZER REAL ESTATE
BETTER HOMES & GARDENS

310 Wixom-Commerce Union Lake

Proud Lake Area
First offering on this clean, custom built home. Family room with fireplace. 60 foot private trees, four bedrooms and a view of the Huron River from every room. Lake & boat access. Priced below market for a needed quick sale $114,900
The Prudential
Harry S. Wolfe, REALTORS
421-5660
Independently Owned and Operated

311 Homes Oakland County

DREAM RANCH in Orion Twp. This great starter home boasts 3 bedrooms, oversized living room with beautiful brick fireplace, 2½ car garage, fenced yard an open floor plan, and appliances for only $79,900. Ask for 93E

CHRISTMAS IN The Country! This terrific Cape Cod home rests on 1½ beautiful acres only minutes from I-75. Features 3 bedrooms, 1½ baths, great room with breathtaking stone fireplace, first floor laundry, kitchen with country kitchen, french doors and much more! $149,900. Ask for 649-L
PARTRIDGE & ASSOC 625-6990

NEW LISTING
SNUGGLE UP in your new 3 bedroom Bungalow. Airy kitchen with bay window, cozy master suite with walking room and finished basement. $72,900. 647-7100
RALPH MANUEL

Classifieds Work
Run it, Sell it, Find it
Call Today
591-0900 644-1070

312 Livonia

ACREAGE
Come see Lake Erie! Newer 3 bedroom home on 2.8 acres, all new kitchen, 2½ baths, 2 car attached garage, a real horse barn, 2250 sq. ft. and all oversized rooms. This one must see. Asking $109,900. Ask for Curt or Tim
Remerica
HOMETOWN REALTORS
420-3400

A GOOD 2!
This spacious colonial offers 4 bedrooms, full baths, family room, fireplace, formal dining room, attached garage, lower lot large family. $105,000
RED CARPET KEIM
SUBURBAN
261-1600

Alluring Homes
IT'S IDEAL!
A beautiful 3 bedroom brick ranch on tree-lined street. Brand new gourmet kitchen, remodeled bath, finished basement, 2 car garage. Price area $74,500

POPULAR RANCH
Most sought after floor plan complements this spacious 1,500 sq. ft. 3 bedroom brick home with generous family room, fireplace, gourmet kitchen, finished basement and attached 2 car garage. Great area $115,900

HOLIDAY ROOM
Loved extra room? Here's a spacious 4 bedroom, 2½ bath brick colonial with enclosing sun porch, family room and dining room, library, country kitchen, all overlooking beautiful treed yard plus central air, sprinklers & much more. Prime area $159,900
Century 21
Today 261-2000
Centurion
Award Winning Office
1986, 1987, 1988

BRAND NEW HOME. 4 bedroom 2 baths. Estate shed, neighborhood in Sky Lake, immediate occupancy. Reduced price 462-0553

Custom Home
This stunning home is better than new with gorgeous landscaping and neutral decor throughout. Beautiful big lot could be your dream for boat or RV. Owner will give quick occupancy. $133,900
The Prudential
Harry S. Wolfe, REALTORS
474-5700
Independently Owned and Operated

IMMACULATE 3 BEDROOM RANCH features living room, an 8' deck, finished basement. HUGE LOT 60 by 298. Help-U-Sell N.W. Wayne 454-9535

If You Love Country
you'll love this decor in this almost new 3 bedroom colonial with 2½ baths, 1st floor laundry, and huge walk-in closet off master bedroom. Great wood deck out back with privacy fence. A true delight to show at $149,900.
The Prudential
Harry S. Wolfe, REALTORS
474-5700
Independently Owned and Operated

Ravine Setting
Plus multi-level decking makes this Northwest Livonia Franciscite Sub quad a dream come true. Features 4 bedrooms, formal dining room, 2½ baths, finished rec room, central air, attached 2 car garage, sprinkler system and more. Asking $172,500.
The Prudential
Harry S. Wolfe, REALTORS
421-5660
Independently Owned and Operated

312 Livonia

Builder's Bargain
Northwest Livonia new construction brick ranch, 3 roomy bedrooms, 1½ baths, 1st floor laundry, full basement, vinyl windows, 2 car attached garage and central air. Move right in. $129,900
The Prudential
Harry S. Wolfe, REALTORS
421-5660
Independently Owned and Operated

Christmas Cookies
Baking in a remodeled kitchen with light oak cabinets. Enjoy the parkside Northwest neighborhood and relaxing by your fireplace. Other features include new furnace, remodeled bath, 3 car garage and inground pool. $119,900
The Prudential
Harry S. Wolfe, REALTORS
421-5660
Independently Owned and Operated

LIVONIA - Beautifully decorated 3 bedroom brick ranch on "Derby Estates". Lots of updating, front door, garage door & opener, vinyl siding, Andersen vinyl windows and much more. Bring furniture and move in. Asking price $117,900

PLYMOUTH - Perfect for young executive family. 4 bedrooms, 2½ baths + den and 1st floor laundry. Beautiful family room with brick fireplace. Perfect neighborhood and quiet street. Neutral decor. Movein cond tion $182,900

DEARBORN - Beautiful starter in East Dearborn. Features 3 bedrooms, hardwood floors, well plastered, big kitchen, partially finished basement, alarm system. Move right in. Cat now $37,900
The Michigan Group
Realtors
591-9200

LIVONIA BRICK RANCH - Extra large living room, updated kitchen, attached gar, partially finished basement $84,900 2 200-L1
ERA COUNTRY LODGE REALTY
476-3303

SHARP 3 BEDROOM BRICK with aluminum trim ranch. Many updated features, finished basement with extra bedroom, central air, fenced lot & garage. $64,500
CENTURY 21
ROW 464-7111

Sheffield Estates
Choice lot for this spacious 4 bedroom colonial that features 2½ baths, large family room with fireplace, den, 1st floor laundry and 2 car attached garage. Call for more details. Asking $219,750
The Prudential
Harry S. Wolfe, REALTORS
421-5660
Independently Owned and Operated

VERY AFFORDABLE
Look what you get! Brick, 2 bedroom ranch, newer furnace & roof, large kitchen, convenient to shopping $47,900.

SUPER VALUE
Call now to see this 3 bedroom, 2½ bath brick ranch in popular area. Family room with fireplace, recreation room. $97,900.
CENTURY 21
Hartford South
464-6400

313 Canton

FREE...Weekly list of properties FOR SALE "BY OWNER" with prices, descriptions, addresses, owners phone numbers, etc. Help-U-Sell N.W. Wayne 454-9535

MAKE AN OFFER ON A MAINTENANCE FREE In Mayfair Village. 3 bedrooms, air, family room & fireplace. Owner 454-0371. Help-U-Sell N.W. Wayne 454-9535

313 Canton

FAMILY HOME
Super sharp 4 bedroom 2½ bath colonial located in N. Canton. Warm & inviting family room with fireplace, large kitchen, formal dining room, 1st floor laundry, neutral decor, asking $94,900. Call Doug or Judy
Remerica
HOMETOWN REALTORS
420-3400

LOADED WITH CHARM
Super sharp - tastefully decorated in neutral tones. Family room with fireplace & doorwall to deck, new Sterling master carpeting, all this on very private lot
RED CARPET KEIM
MAPLE, INC.
553-5888 642-6500

MAKE AN OFFER
4 bedrooms, 2½ baths, living room family room, 2 car attached garage basement. Formal dining room, central air, breakfast nook, newer neutral carpeting. Backing up to state owned land. Sellers are extremely motivated. Bring an offers, asking $117,000
Remerica
HOMETOWN REALTORS
420-3400

METICULOUS 4 bedroom home with new kitchen, oak cabinetry, modeled bath, beautiful yard with mature oak trees. Too many extras to name $122,000

HORSE COUNTRY - 3 bedroom farmhouse on 22 acres in Northland. Barn with stalls, 2 bedroom basement, dining room, newer kitchen with pantry. Many extras! $172,900
CENTURY 21
SUBURBAN
455-5880 464-0205

NEW LISTING
BEAUTIFULLY REDECORATED
New Carpet, paint & kitchen counter tops. Spacious 4 bedroom, 2½ bath Colonial with living room & library. $137,900 851-6900
RALPH MANUEL

N. CANTON, Quad, 3 bedrooms (Extra large master bedroom), kitchen with breakfast nook, family room with fireplace, extra large 2 level wood deck. Custom decorated a beautiful home. 6796 Brookshire Dr., Pickwick Village S. of Warren, E. of Lilley. Call Owner 981-4323 or Help-U-Sell N.W. Wayne 454-9535

ONLY 2 YRS. NEW
Ready to occupy, 3 bedrooms, 2½ baths, (1 off master suite), high efficiency furnace & central air. Basement with 4th bedroom or office & attached 2 car garage $109,900
Remerica
HOMETOWN REALTORS
459-6222

SUNFLOWER VILLAGE'S FINEST - 4 bedroom colonial, family, living & formal dining, 2½ bath, $143,000 Help-U-Sell N.W. Wayne 454-9535

THE ULTIMATE FAMILY COLONIAL 4 large bedrooms, 2½ baths, dining & family rooms, fireplace, well bar, den, 1st floor laundry. $138,900 Owner 454-7635, Help-U-Sell 454-9535 Wayne 454-9535

314 Plymouth

CONTEMPORARY FLAIR! Builder's model offers many luxury features. Gourmet kitchen, with island prep center, Jennaire cooktop! Elegant Master Suite with whirlpool and separate shower! Open contemporary design. Call for more details!
The Prudential
William Decker, REALTORS
455-8400
Independently Owned and Operated

EXCELLENT STARTER $73,500 2 BEDROOM, large living room & kit. Owner 973-0634. Help-U-Sell N.W. Wayne 454-9535. GOOD INVESTMENT.

314 Plymouth

DOUBLE LOT attracts spacious quad. Huge family room with fireplace, gracious living room, and formal dining. 3 bedrooms with potential for 4th with bath on attic level. Good neighborhood location $165,000
The Prudential
William Decker, REALTORS
455-8400
Independently Owned and Operated

FLOWING STREAM, private redwoods, newly decorated 3 bedroom home, forever roof, fence and aluminum trim! Has a great location near parks and schools! Price JUST $99,500!
The Prudential
William Decker, REALTORS
455-8400
Independently Owned and Operated

FREE Weekly list of properties FOR SALE "BY OWNER" with prices, descriptions, addresses, owners phone numbers, etc. Help-U-Sell N.W. Wayne 454-9535

IF HOUSES COULD TALK, this one would say plenty! Built in 1830 it is certainly restored, it has an old fashioned feel, with large parlor, eat-in living room with fireplace, open dining area, huckleberry staircase! Sunroom off kitchen, and basement with fireplace!
The Prudential
William Decker, REALTORS
455-8400
Independently Owned and Operated

OWNER SAYS SELL-DESIRABLE COLONIAL 3 bedroom, 1½ bath, family room, living room, finished basement. PRICED TO SELL $112,900. Help-U-Sell N.W. Wayne 454-9535

PLEASING CURB APPEAL is just the beginning! Beautifully kept ranch with all brick exterior, formal dining, large kitchen with adjoining breakfast room, first floor laundry, side entrance garage, and BUILT FOR ATE occupancy! Reduced to $294,500
The Prudential
William Decker, REALTORS
455-8400
Independently Owned and Operated

PLYMOUTH - Immediate occupancy offered on this spacious brick ranch on extra large lot. Features include formal dining room, full wall fireplace in living room, family room and attached garage.
FEHLIG REAL ESTATE 453-7[illegible]

PLYMOUTH PERFECTION
Beautiful, superbly well done 3 bedroom bungalow with 2½ baths, but mal dining room, fireplace in living room, oak cabinetry in spacious kitchen, finished basement, covered patio & 2 car garage $138,900
Call Pete Zabala
Remerica
HOMETOWN REALTORS
459-6222

SELLER IS FLORIDA BOUND this makes this quad Hollow Sub. Features 3 bedrooms, living, family & dining rooms. Walk-out basement. Immediate occupancy. $205,000 Help-U-Sell N.W. Wayne 454-9535

THE WORD "CHARM" best describes this antique lover's home. Professionally decorated, with all custom light fixtures and window treatments. Quaint living room, brick fireplace. Four or 5 bedrooms, huge garage and BIG yard! Call for details!
The Prudential
William Decker, REALTORS
455-8400
Independently Owned and Operated

315 Northville-Novi

OWNERS ALREADY BOUGHT! 3,400 SQ. FT. ranch on 2.9 acres recreation-friendly, living room, 3½ bath, $279,000. Owner 348-1313. Help-U-Sell N.W. Wayne 454-9535

Early Holiday Deadlines for Observer & Eccentric classified ads

Please Call Early And Avoid The Rush.

Have a Safe and Happy Holiday

PUBLICATION	TYPE OF ADVERTISEMENT	DEADLINE
MONDAY JANUARY. 1	Classified In-Column "Liners"	5:00 p.m. Thursday, December 28
THURSDAY, JANUARY 4	Classified In-Column "Liners"	5:00 p.m. Tuesday January 2

644-1100-Oakland County • 591-0900-Wayne County
852-3222-Rochester/Rochester Hills

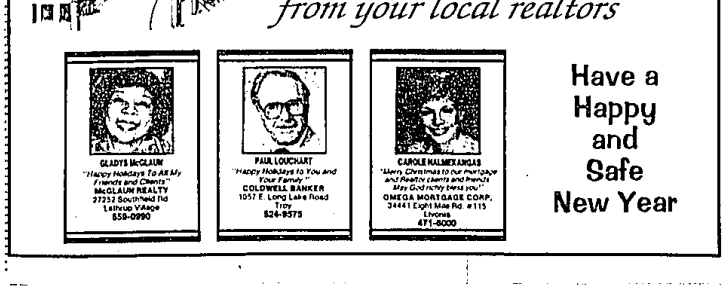

GLADYS McGLAUN
"Happy Holidays To All My Friends and Clients"
McGLAUN REALTY
27232 Southfield Rd
Lathrup Village
559-0990

PAUL LOUCHART
"Happy Holidays to You and Your Family"
COLDWELL BANKER
1051 E. Long Lake Road
Troy
524-9575

CAROLE HALMEKANGAS
"Warm Christmas to our Friends and Healthy clients and Prosperous May God richly bless you!"
OMEGA MORTGAGE CORP.
34441 Eight Mile Rd. #115
Livonia
471-6000

Have a Happy and Safe New Year