317 Redford

SOUTH REDFORD 3 bedroom brick ranch. 2 car garage. Vinyl windows, remodeled kitchen & bath. New plumbing & updated electrical. Unfinished basement. $73,000. Call 937-2704 for appointment.

SPOTLESS 2 BEDROOM RANCH featuring full basement, hardwood floors, 3 tiered deck overlooking large yard Offered at $48,500 Ask for: MIKE LEACH

CENTURY 21
ROW 464-7111

THREE BEDROOM, 2 bath brick ranch, attached garage, large wooded lot. Remodeled kitchen, finished basement, new windows 537-1556

318 Dearborn Dearborn Heights

BRICK RANCH
3 bedroom with attached garage, window air conditioner, ceiling fan and all appliances FHA, VA possible $45,000

CENTURY 21
Hartford South
261-4200

Super Starter
This home is perfect for the 1st time buyer. Completely redecorated, natural hardwood floors, updated kitchen with Kohler sink, updated bath with new Kohler fixtures Deck out back. Don't hesitate or this will be gone at $51,900

The Prudential
Harry S. Wolfe, REALTORS
474-5700
Independently Owned and Operated

320 Homes Wayne County

DETROIT-Warren & Evergreen area 3 bedroom, aluminum sided home Newly painted inside. 2 car garage. Great rental property or starter home $28,900 378-0887

INKSTER-WESTLAND SCHOOLS. 3 bedroom brick Bungalow, newly decorated, new furnace $48,000 Call after 5pm. 562-8949

MELVINDALE
new construction, 3 bedroom ranch 24745 W. Outer Drive $49,900 Lasani Building Inc 397-1100

321 Homes Livingston County

BRIGHTON TWP. - Great family home, close to schools & shopping. 5 yrs old, 2000 sq. ft. bi-level, 4 bedrooms, 2 baths, 2½ car garage, on ½ acre $118,000. For appointment, owner/agent 1-227-5561

325 Real Estate Services

EVELYN F. FORREST
Real Estate Attorney
Real Estate Broker
642-5373

326 Condos

BIRMINGHAM, by Owner: 3 bedroom, 2½ bath Townhouse. 18124 Kipross $140,000. For appointment, leave message 879-2327

BIRMINGHAM-SHARP, 2 bedroom, 1½ bath, loft, carport, fireplace, cathedral ceilings, dining room. Basic Open Sunday 1-4 $64,900 BLOOMFIELD HILLS - Woodlands on Gilbert Lake. 2 bedroom, den, fireplace, plus basement. Bedroom, 24 hr. guard. 463-4450.

BLOOMFIELD HILLS CONDO - Excellent condition. 2 bedroom, 2 bath. Two closets in master bedroom with bath. Spacious, new carpet, blinds, fixtures. Great location Motivated seller!

O'REILLEY REALTY
689-8844

CANTON - 2 bedrooms, basement, perfect condition! Plymouth Landing on Sheldon. $71,900.
Sales Real Estate 1-663-9311

CHELSEA
BRIDGETOWN
CONDOMINIUMS
2 - 3 bedrooms from $121,000
Located in the downtown village of Chelsea, 15 miles W. of Ann Arbor.
Models Open Daily 12 - 5pm
(313) 475-7810

ENJOY SPRING
In this 2 bedroom brick ranch condo located in the middle of rolling green with flowering trees outside your window, freshly painted in neutrals, central air, finished basement with half bath $80,900
COLDWELL BANKER
459-5000

FARMINGTON HILLS - 12 & Orchard Lake Super sharp, 1 bedroom, carport, patio, central air, Won't last at $39,900! 399-3066

Northville Township
Swimming and Boating
On the water lifestyle at beautiful Blue Heron Pointe, custom built duplex homes with walk-out lower level to the beach. 2 bedroom, 2½ baths, 1st floor laundry, fireplace, 2 car attached garage, priced from $211,500

Budget Minded
New Construction
Peace and quiet without any maintenance at beautiful Applegate II of Novi, one and two story cluster homes. 2 bedroom, 2½ baths, garage with sectional door, central air and more, prices from $97,900. Call for our realtors welcome
Furnished models open 1-6 daily - 474-4090

The Prudential
Harry S. Wolfe, REALTORS
421-5660
Independently Owned and Operated

326 Condos

FARMINGTON HILLS - Crosstends Townhouse. 2 bedrooms, garage, private patio and entrance, skylights, oak cabinets. Spring light & airy. Open Sun. 2-6pm (Red balloons) $93,947 661-1902

FARMINGTON HILLS
Ramblewood, lower condo, gatehouse, 2 bedrooms, 2 baths, many amenities. 661-1533

MINUTES FROM OAKLAND
Newer Townhouse. Many special features. Fireplace, lower level walk out. Nearby World Mc Intyre Associates Inc. 642-7747

NOVI - CROSSWINDS CONDO - 2 bedroom, 1½ bath, basement, fireplace, air, appliances, immaculate, neutral decor. $95,900. 347-3807

NOVI - 3 bedroom, full basement, $69,000. By appointment only. Home 348-3341, or
Work 547-6100

REDFORD VILLA CONDO
1 bedroom, 2nd floor formal dining room, neutral color, newer air conditioner. Appliances stay. Carport. An excellent buy at $37,500
CENTURY 21
Your Real Estate 525-7700

SNEAK A PEEK
GREENPOINTE
AT COPPER CREEK
FARMINGTON HILLS
2 bedroom, 2½ bath townhouse 2 car garage, fireplace, central air, private patio Pre-construction prices from $109 900
661-4422

STUNNING
West Bloomfield location. Gorgeous townhouse with upgrades throughout including oak cabinets, hot tub, central air, fireplace with gas insert, deck, finished basement with wet bar & an attached garage. $134,900

HEPPARD
478-2000

UNION LAKE
WATERFORD AREAS
CONDOS FOR SALE
356-2621

Village Green
1969 Fairmont Hills 1 bedroom with kitchen stove and refrigerator included. Neutral decor with cream carpet. 780 square foot living area available. Immediate occupancy Only $43,500

The Prudential
Harry S. Wolfe, REALTORS
421-5660
Independently Owned and Operated

WALLED LAKE - Ranch, 2 bedrooms, all appliances, bath with bay window, Shed, attached garage, air, $69,900 Immediate occupancy. Call for appt., 360-0169

WEST BLOOMFIELD
Luxury, near new, 2 bedroom, California style ranch, 2 car garage, full basement & many features/options, assumable mortgage, immediate availability. $137,500. 661-6877

WEST BLOOMFIELD
Large 2 bedroom condo with cathedral ceiling and fireplace in Great Room. All on one floor including laundry. Full basement, 2 car attached garage. $133,500
Call 642-6703

Thompson-Brown

WESTLAND MODEL OPEN
WOODWORTH WOODS CONDOS
Located: 6701 Venoy H. off Ford Rd.
2 bedroom ranch, 2 baths/full basement, CA. Open 1-5pm daily. Sharp! FROM $78,500
Call Joe Kolkes 525-9600
CENTURY 21 Hartford North

WESTLAND- ONLY 8 LEFT! Paves Park Village. New construction. Near historic Nankin Mills and Hines Park. Ranches 2 bedroom, 2 baths first floor laundry, 2 car attached garage. Extras! Call Pat. 261-5520

WILLIAMSBURG VILLAGE, #2895. Brick Tudor. 1700 sq.ft. 3 bedrooms, 2½ baths, garage, clubhouse, pool, pond, $97,000 853-8453

W. BLOOMFIELD CONDO - Cloister On the Lakes. 4 bedroom, 3½ baths, and unit, lakeview. Totally updated. $214,900. Ask for Dean (Days) 855-8800 (Eves) 932-1832

327 New Home Builders

ATTENTION
NEW HOME BUYERS
Build sweat equity, no money down, no points and 0% interest on Mike Homes Building material. Buy now about having land. Build this Spring. Limited Offer.
COLOR BROCHURE:
MILES HOMES
1-800-334-8820

Legacy Estates
New construction. 1,561 square foot 3 bedroom brick ranch. 2 full baths, large 100 x 120 ravine lot with deck included. Jacuzzi fireplace in family room and formal dining room. Huge island kitchen, extra deep basement and 2 car attached garage $139,900. Open daily 1-6 pm, closed Thursday. 59 Mile of Michigan Avenue, E. of I-275 off John Hix

The Prudential
Harry S. Wolfe, REALTORS
421-5660
Independently Owned and Operated

Northwest Livonia
New Fox Creek Sub. 2,500 - 2,800 square foot colonial with custom amenities. Built by F. J. Pinelhollow, Inc. Lovely subdivision with various models and a lot available Starting at $189,900.

The Prudential
Harry S. Wolfe, REALTORS
421-5660
Independently Owned and Operated

330 Apartments

ALL NEW 4 UNIT suburban luxury rental condos 3 bedroom, 2 baths, 2 car garage, paid for 10 yrs. Financing available. Excellent appreciating area. 313-230-8880

BIRMINGHAM DOWNTOWN
14 units. $735,000. Good money maker. Best location. $250,000 down. Vacation home considered in trade. Call 795-0600

332 Mobile Homes For Sale

ANXIOUS TO SELL
WESTPOINT
1982, MARLETTE, 14 x 70, front den, fireplace

SHERWOOD
1973, MONARCH, 12 x 60, 2 bedrooms $8,500
1970, NEW MOON, 12 x 60, newly remodeled $8,500
WESTLAND MEADOWS
1987, CHAMPION, 14 x70, total luxury, 2 bedroom

We have more homes in other parks available Call

BUDGET
MOBILE
HOME
SALES
1-800-243-3034

AUBURN HILLS- Detroiter 12x60 Excellent condition, completely furnished w/extras, central air. 332-0969

BEAUTIFUL FARMINGTON
PARK MANAGER'S SPECIAL
$99
Rent per month
Little Valley 478-4079

CANTON A lovely mobile home at Royal Holiday Senior Park Call 455-0778

CANTON Holiday Estates, Lot 268 1984 Redman, 14x70 bedroom, 2 occupancy, 2 bedroom, 1 bath with garden tub, washer/dryer, 1 window air, shed, porch & windows custom drapery. Beautifully landscaped $19,500. 455-4457 or 522-4898

CANTON - MARLETTE, 1970. Well kept roomy 2 bedroom. Lovely treed area, 2 parking spots. Illness forces move. Must sell! Eves 591-0069

CANTON. 1988 Carrollton 14 x 70, 2 bedrooms, bath, all appliances with bay window. Shed, washer/dryer optional. $23,000. 347-4710

CARROLTON 1985 14x65, Northville area. Very clean, 2 bedrooms, garden tub, all appliances + new shed, washer/dryer & air conditioner. Neutral colors. Assumable $18,200 negotiable. Open Sun. 2-4pm 437-7304

CHAMPION, 1968 - 3 bedrooms, 2 baths, central air, appliances, wooded lot. Nice park in Westland $23,900. After 5pm 721-5185

CLEARANCE SALE

Spring clearance sales, all models. Own your own home for less than apartment rent. At Chad Lake Estates just minutes from I-96 (Oaks Mall). Homes are ready for immediate occupancy. For info and directions call:

LITTLE VALLEY - 685-7770
MCDONALD HOMES - 684-8326

FAIRMONT, 1986, 14x70, 2 bedrooms, 1 bath, fireplace, cathedral ceilings. Loan assume/lender approval $21,000. 344-4810 357-0442

FARMINGTON HILLS/NOVI AREA
HIGHLAND HILLS ESTATES IS
LOCATED ON SEELEY ROAD
N. OF GRAND RIVER,
1 MILE W. OF HAGGERTY

1985 VICTORIAN 14x70 with 8x36 expando. All kitchen appliances, 2 bedrooms, 2 full baths, corner lot, deep & large, power, water, paved streets. Call developer 737-2288

250 ACRES
Northwest Two
Washtenaw Sections 8, 9, 16 and 17 Call Gerald Reaitor, Owner Partner. $350,000 Call 449-4466 Evenings, 449-2915

340 Lake-River-Resort Property

A WESTACRES OPEN HOUSE
Sunday 2-5. 3,250 plus sq. ft. 4 bedrooms, 3½ baths, totally remodeled since 1988. 1 acre lot, sandy beach Avon Park, More information & appointment call after 3. 474-0308

WESTLAND. 1970 Peerless, 12x40, 1 bedroom. Appliances. Good condition. Gas Tank and Shed. $5,500. 421-5138 or 421-1565

333 Northern Property For Sale

CHARLEVOIX - PETOSKEY. (7 minutes outside of either town) 4 bedroom, 2 bath charming home, Big rectly across street from beach lot on Lake Michigan. Central air, fireplace. $34,900. Ask for Earle Days, 627-4100, Eves. 845-5461

CLARE AREA. Beautiful new 3 bedroom chalet, wooded, sandy beach-private park. Lake Michigan. Close to all sports lake. $31,900. 541-4090

HARBOR SPRINGS. Exceptional Lake Michigan view lot. 2 & wooded acres. 1 mile from town on scenic Lakeshore Dr. Bob, 618-526-7850

HIGGINS/HOUGHTON LAKE
New 3 bedroom cathedral chalet, Yr. round home, wooded lot close to lake/state park. $30,990 522-0342

352 Commercial / Retail For Sale

Sign with the winning team for industrial and commercial real estate

For information on the largest selection of Industrial or high-tech buildings, call us at:

(313) 948-9000

SIGNATURE ASSOCIATES

THE TEAM

26777 Central Park Blvd./Suite 100/Southfield, Mich. 48076

333 Northern Property For Sale

INTERLOCHEN - 3 bedroom, year round home 7 acres, pine bath. $65,000. By owner. Call after 5pm. 535-9079 or 616-276-9210

LOCATED 32 Miles N of Lexington on Richmond-lake Huron 3 bedrooms, living room, full sized kitchen, porch, 2 car garage, fully furnished. 1 fully stocked pond on 3 acres of land. Stream running across property. $80,000 892-3722 or 376-8210

TRAVERSE CITY AREA
Torch Lake - 158' of beautiful frontage, flowing stream, large mature hardwoods. Ready for construction. $198,800

Lake Michigan Bay - 175' with spectacular sandy beach frontage, miles of beachcombing & sunsets. $179,900

Torch Lake - 110' of frontage, nice terraced lot for walk out style home, popular westside of lake $95,000

Bass Lake - Perfect for Summer retreat, 100' of sandy frontage, wooded, ready to build, great fishing & swimming, close to town $42,500

REAL ESTATE ONE
ELK RAPIDS
(616) 264-5611

335 Time Share For Sale

RENO, NEVADA-Time share condo, The Plaza Resort International RCI exchange available. $7,000 For more information. 476-5975

336 Southern Property

CRESCENT BEACH, FLA in St Augustine 1 bedroom, newly decorated, excellent rental property or time share $78,000 Call 471-4121

KEOWEE KEY
Beautiful, buildable interior lot in Keowee Key, S. Carolina Best place in the U.S. $39,500 553-4043

ST. PETE, FLORIDA Isla Del Sol 2 bedroom golf villa. Beautifully furnished, heated pool, jacuzzi, golf, tennis & more $99,900. 591-1879

ZEPHYRHILLS, FLA. 12½ 50' Mobile home and lot 2 bedroom, 1½ bath, 20' screened porch Immaculate Have VCR/tape 796-3263

TWIN LAKES CONDOS
2 bedroom, 2 bath on private golf courses. Swimming, tennis, 4 miles from Gulf. Fully greenskeeped. Days 435-3999 Eves 656-9324

339 Lots and Acreage For Sale

ACREAGE WITH OLD FARM
type home, zoned multiple Asking $150,000 Call
422-LIST OR 473-5500

One Way Realty

BLOOMFIELD HILLS Prime building site Approximately 1 acre wooded, stream Ideal walk out lower level 642-0951

BYRON (beautiful) 3.8 acre lot, 500 frontage by 300 deep, corner Bieren & Lowery Rds. just N. of Livingston City. Can be split into 2 parcels, serious home sites $18,500. 425-1817

CHELSEA-(2) 10 acre parcels Absolutely beautiful home sites. Secluded by State Land. Call week days.

HILFORD - ½ acre, wooded building site lot with 7 acres conservation area. Park like setting surrounded. $39,000 347-4670

HILFORD
Treed building site. Beautiful 2 acre site in prestigious Milford. Pine Meadows backing to Kensington Metro Park. Build to suit. Call 362-4150 or 398-3990

NORTHFIELD TOWNSHIP
5 and 10 acre parcels Beautiful view of golf course Perked. Land Contract terms available. 437-1174

OAKLAND COUNTY
North Rochester Rd. area Fully developed beautiful lots ready for immediate building Ideal for home builder. $65,000 each. 15 lots Builders terms. 557-6746

SUMPTER Twp. Beautiful 93 cleared acres. Perfect for golf course, subdivision, 890.000 or land contract. Immediate occupancy. 422-2426

W. BLOOMFIELD Beautiful wooded lot in Autumn Ridge Sub. 366-5671

WEST BLOOMFIELD
Lots for sale to builders & individuals. Beautiful wooded, wooded, large lots. 100 ft. front by 165 ft. deep & larger. Sewer, water, paved streets. Call developer 737-2288

250 ACRES
Northwest Two
Washtenaw Sections 8, 9, 16 and 17 Call Gerald Reaitor, Owner Partner. $350,000 Call 449-4466 Evenings, 449-2915

340 Lake-River-Resort Property

A WESTACRES OPEN HOUSE
Sunday 2-5. 3,250 plus sq. ft. 4 bedrooms, 3½ baths, totally remodeled since 1988. 1 acre lot, sandy beach Avon Park, More information & appointment call after 3. 474-0308

WESTLAND. 1970 Peerless, 12x40, 1 bedroom. Appliances. Good condition. Gas Tank and Shed. $5,500. 421-5138 or 421-1565

333 Northern Property For Sale

CHARLEVOIX - PETOSKEY. (7 minutes outside of either town) 4 bedroom, 2 bath charming home, Big rectly across street from beach lot on Lake Michigan. Central air, fireplace. $34,900. Ask for Earle Days, 627-4100, Eves. 845-5461

CLARE AREA. Beautiful new 3 bedroom chalet, wooded, sandy beach-private park. Lake Michigan. Close to all sports lake. $31,900. 541-4090

HARBOR SPRINGS. Exceptional Lake Michigan view lot. 2 & wooded acres. 1 mile from town on scenic Lakeshore Dr. Bob, 618-526-7850

HIGGINS/HOUGHTON LAKE
New 3 bedroom cathedral chalet, Yr. round home, wooded lot close to lake/state park. $30,990 522-0342

342 Lakefront Property

INDIAN LAKE - Wonderful view. Great room, den, 2 fireplaces, 2 bedroom, 1½ acres, includes small island. $184,900 334-3471

PRIVILEGES - all sports Sylvan & Otter Lakes Charming, immaculate, neutrally decorated, updated, 3 bedroom ranch, $129,900

CALL BARBARA PLECAS
The Michigan Group
851-4100 624-7825

348 Cemetery Lots

Cadillac Memorial Gardens West
Four cemetery lots $500 each
Call 665-3581

CADILLAC MEMORIAL GARDENS
2 lots, 2 vaults, in most desirable section. Must take for estate closing. $2300 negotiable 441-0031

CADILLAC MEMORIAL GARDENS. 2 grave lots, in choice location. Garden of Meditation. 421-2283

WHITE MEMORIAL CEMETERY
Troy, 4 lots
Best offer
721-2729

351 Bus. & Professional Bldgs. For Sale

BUILDING FOR SALE
100% OCCUPIED
Downtown Birmingham
For more information
Contact: Lone Pine Realty
646-9700

FIVE MILE near Middlebelt
1000 sq. ft. building Perfect for service or repair business
421-6268

353 Ind./Warehouse Sale Or Lease

ROYAL OAK AREA- Up to 2100 sq ft of Light Industrial or Warehouse Space available Fully heat, fully cured Fenced facility. $5 per sq. ft. plus utility. Call 288-9550

354 Income Property

APARTMENT FOR SALE
Berkley, 5 unit converted Farm House. Always fully rented $155,000. Call after 6pm. 398-4378 or 544-9444

356 Investment Property

ANN ARBOR-Income properties available U of M campus area. The Oppenheimer Group 994-6050

CITY OF PLYMOUTH - Duplex for sale Brand new. Each unit 1200 sq ft. Two bedrooms, 1½ bath, entry room, all appliances, parking lot. Maintenance free. Both units leased. $149,000 455-4556

358 Mortgages & Land Contracts

CASH FOR LAND CONTRACTS
Immediate Phone quotes! Won't be out-bid! Mortgages Plus!
Mortgage Corp. of America
1-800-468-9618

I BUY
Mortgages & Land Contracts
Call Dartmouth Properties
427-5140

360 Business Opportunities

American Speedy
Printing Centers
• New and existing opportunities
• Lease or purchase
• Fully staffed regional offices to provide local support
• Join the fastest growing quick printing franchise with over 600 centers worldwide
• Minimum investment $30,000
• Call Paula at 1-800-543-1641

A MINI FRANCHISE
Small Investment
Big Profits
Call 458-6203

ATTRACTIVE GIFT & CARD SHOP located Farmington area. 15 years Retirement. Reasonable. 477-9299 474-5724

AVAILABLE SHARED EXECUTIVE office, business, answering service, secretary service.
W. Bloomfield 851-8555

BARBER SHOP, Warren-Tech Center area 3 chairs, remodeled last year. Lease/contract terms $10,000. Call after 6pm 574-0109

BEAUTY SALON
Southfield, Royal Oak area
$5000
661-1557

BEAUTY SALON
SOUTH LIVONIA
7 station shop with 24 years of business, modern & new interior. Must sell! Terms Make Offer.
Call Chris
HOME MASTER 425-3830

COMPLETE TOOL & DIE shop for lease Building, machinery, personnel. 2,000sq.ft. Lease option $1500/mo. plus, nonrefundable deposit 2yr. minimum lease. Redford area. Reply to P.O. Box 716 Redford, Ex. Editor-centric Newspapers, 36251 Schoolcraft Rd., Livonia, Michigan 48150

•DAIRY QUEEN•
Two adjacent store franchises and development rights for sale in South West Detroit. 544-1823

Entrepreneur/Commission Sales $15,000 required. Unique, multilevel concept. Heavy growth. Call Martha, afternoons 338-8545

ESTABLISHED PACKAGING & Shipping store $40,000, no franchise cost. West Bloomfield location 661-7043

EXCELLENT INVESTMENT
Lexington Heights. 85 miles north of Detroit. 1,000 CABIN BAR in resort area, fully equipped and operational. $89,500
TOWN & COUNTRY REALTY
1-319-7353 eves 319-7480

FAMILY STYLE RESTAURANT. Good investment. Seats 50. Newly remodeled. Towgrash, S. of Huron. South Rd. Best offer. 481-5709

FREE CARPET cleaning seminar featuring Host Dry Extraction. If you are interested in earning a good honest living, we are interested in helping you. April 5th, 8am, call Larry at 777-2236 334-0160

IF YOU ARE INTERESTED in earning the income you feel you deserve you cannot afford not to call this number. Call anytime 396-1441

INTERIOR DESIGNER with expert once and clients looking for same for joint venture in Troy. Investment necessary. 641-0315

INVESTOR NEEDED

by Troy based firm. We are planning a market expansion for our patent approved product. Call 524-5220

MEAT MARKET & LIQUOR STORE, Troy, Business plus liquor license $300,000. Monthly lease $4,000 Broker. 641-1475

MONEY WANTED - $100-$50,000. Earn 15% return, 90 days, 6 months, 1 year term certificates. Limited applications. Put your money to work for you. LDA Investments Inc, P. O. Box 05309, Detroit, MI, 48205.

PANTY PARADISE - Woodward - newly remodeled. Making $3500/week. Owner closed for medical reasons. $23,000 + Inventory Negotiable. Call Dawn 559-0414

PLYMOUTH DOWNTOWN
Door store for sale. Terms negotiable Land contract possible. $25,000. 453-2990

Thinking of investing your money in a business of your own? Consider investing your time instead of your money. Call 24 hr. 333-6518

361 Money To Loan - Borrow

ALL HOMEOWNERS

$ Speedy Cash $

Any purpose, low rates, credit corrected, EZ debt consolidation. EXPRESS MORTGAGE Money From Your Home Fast!
Call 369-CASH (369-2274)

CASH FAST
We finance your home for any purpose, credit problems O.K.
Mortgage Mart of America
Detroit Bond & Mortgage. 342-1489

362 Real Estate Wanted

AAA INVEST CORPORATION
4313 Chase Rd. at Shoefly
Why sell Land Contract at discount? For a better idea, call 939-1200

CASH TODAY
OR
GUARANTEED SALE
Also If in Foreclosure
Or Need Of Repair
Century 21
CASTELLI 525-7900

INSTANT CASH
Any Condition - Top $$ Paid
Call Greenough
CENTURY 21
CHALET 477-1800

MOTEL WANTED TO BUY
Call Bob 313 535-4396

PRIVATE INVESTOR is interested in purchasing properties in need of repair or a quick closing for cash or terms Call Mark 644-1006

400 Apts. For Rent

AUBURN HILLS

Brand new 2 bedroom Apt.
From $505.
Washer & Dryer included
Bloomfield Villas
853-3335
Hrs. Mon thru Fri., 9am-5pm

Auburn Hills/Pontiac

Beautiful
Duplex Townhouses
• 2 Bedrooms
• Full Basement
• Newer Appliances
• Central Air
• Mini Blinds
• Private Driveway
WOODCREST
COMMONS
334-6262

AUBURN HILLS - 2 bedroom, includes appliances, microwave, dishwasher, washer/dryer, $550 mo. days 356-1004 eves. 772-3653

BIRMINGHAM
TIMBERLANE APARTMENTS
In heart of town • Newly remodeled
Vertical Blinds • Dishwasher
Disposal • Central air
1 Bedroom - From $580
2 Bedroom - From $690
1 MONTH FREE RENT
BEFORE APRIL 10TH
268-7258, eves/wkends 645-6738

Birmingham

A PERFECT
BIRMINGHAM
LOCATION
Lovely, comfortable 2 bedroom apartments with a fresh new look New appliances, new carpeting, new verticals and much more. All located in quiet but Birmingham, across from a beautiful neighborhood park But hurry Call

649-6909
BUCKINGHAM
MANOR

BIRMINGHAM
HUNTER ARMS APARTMENTS
NEXT TO POPPLETON PARK
2 Bedrooms, 1 & 2 baths available Rent starts at $651.00 heat & hot water included 1 yr. lease
Call: 644-6105

BIRMINGHAM
Lincoln House Apts.
NEAR DOWNTOWN
2 bedrooms, self-cleaning oven, frost-free refrigerator, dishwasher, blinds, central heat & air, storage

645-2999
1 MONTH FREE

BIRMINGHAM PLACE
Apartments available 1 bedroom, 2 bedroom, 2 baths. Rent based on income. Rents start at $795 per month. 1 year lease Please call 642-9000

BIRMINGHAM Immediately Occupancy. Maple & Adams Rd. area. Walk to downtown Birmingham. This spacious 1 bedroom apartment has central air, dishwasher, kitchen cabinets and appliances. Gray carpeting, window treatments and mini blinds on doors. Large walk-in closet plus basement storage. Heat & water included in rent. 1 to 2 yr. leases available. Call Mon. thru Sat. for appt. 644-1300

BIRMINGHAM - Burlington Arms Apartments-2 bedroom apartment available. $950/mo including heat, hot tub, lease. Please call 642-9860

BIRMINGHAM- above 1 bedroom, central air, carport, walk to shopping, heat included $495 per month Call Ann after 6 pm 647-4234

BIRMINGHAM, downtown near park. One bedroom, redecorated, new carpet. $585 per mo. Heat/water included. 338-9645 or 563-0788

BIRMINGHAM - large 2 bedroom, $590 month + 1 month free rent. Close to town. 2183 East Maple. Call manager 643-0750

BIRMINGHAM-MERRILLWOOD Arms Apartments-Studio & 1 bedroom apartments available $525-$735/mo 1 year lease Call642-7400

Bloomfield Area
Bloomfield Orchard Apts.

Spacious 1-2 bedroom apartments with 1 car garage, central heat, gas & water. Blinds included. Pool • laundry facilities & more. Short term, furnished units available. Open 7 days

332-1848

BIRMINGHAM
Quarton Road & Telegraph

1 & 2 Bedroom Apartments
FROM $615

Heat Included

Whethersfield
APARTMENTS
645-0026

Hours: Mon.-Fri 9-5
Sat. & Sun. 12-5

Equal Housing Opportunity

LINCOLN
TOWERS
A Friendly
Homey Atmosphere

Studios, 1 & 2 Bedrooms From $380
• FREE CABLE TV
• Heat • Air Conditioning • Appliances, including Dishwasher & Disposal • Carpeting • Activities
• Community Room • TV & Card Room
• Exercise & Sauna Room • Storage Area
• Heated Swimming Pool

Lincoln Rd. at Greenfield
Mon. thru Fri. 9 a.m.-6 p.m.
968-0011
Equal Housing Opportunity

WHITEHALL
APARTMENTS
Luxurious 1, 2 & 3 Bedrooms
• 2 Full Baths
• Carports
• Free Cable TV
• Heated Swimming Pool
• Appliances, Including Dishwasher & Disposal
• Heat Included on select units
• Walk-In Closets
• Large Storage Areas
• Laundry Facilities
• Community Room
557-0311
West 9 Mile Rd. at Providence Dr. in Southfield
Daily 9-6 • Weekends 10-5

CROSSWORD PUZZLER

ACROSS
1 Hog
4 That man
6 France
11 Traps
13 Climbing plants
15 That thing
16 — Standard Time
18 Father
19 Babylonian deity
21 Fixed period of time
22 Fireplace part
24 Means or Bancroft
26 Expired
28 Poem
29 Redacts
31 Insect
33 Strutners ID
34 Solitary
36 Stumble
38 Sellers ID
40 Invalid
42 In want
45 Hurried
47 "The Killer
49 Act
50 Word of sorrow
52 Minute insect
54 Army oil
55 Mother
56 Gift
59 Estrada ID
61 Glossy fabric
63 Make clear
65 Choral composition
66 Myself
67 Brooklyn ending

DOWN
1 Greek letter
2 Mean
3 Cracker St
4 Warmth
5 Ancient chariot
6 Mild
7 Ventilate
8 Criticizes harshly
9 Printer's measure
10 Grand — Michigan
12 Concerning
14 Surfeits
17 Math term
20 Dye plant
23 Italian river
24 Dophthong
25 Short jacket
27 Mend with cotton
30 Ignore
32 Bound
35 Ingredient
37 Pare
38 British baby carriages
39 Eastern salutation
41 Hawaiian wreaths
43 Hate
44 Three ti
46 Sodium symbol
48 Vapor
51 Barracuda
53 — en pointe
57 Female rull
58 Turner ID
60 Parisian summer
62 As far as
64 A, —, —, O, U

Answer to Previous Puzzle

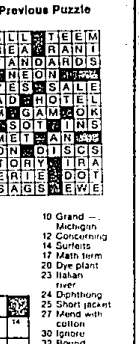

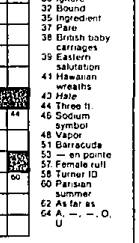

3-26

© 1990 United Feature Syndicate

Compliments of The
Birmingham-Bloomfield
Board Of Realtors®
REALTOR®

400 Apts. For Rent

BIRMINGHAM

NOW LEASING
THE 555
LUXURY HIGHRISE
• 1, 2, 3 bedroom apartments
• Downtown Birmingham
• Complementary garage parking
• Heat included
• Vertical Blinds provided
• 2 and 3 bedrooms, washer/dryer provided

CALL TODAY !!
645-1191
Ask About Our Special

400 Apts. For Rent

BIRMINGHAM - 2 bedroom town house, basement, carport, washer & dryer included, $725 per month. 540-0330, after 5pm 644-6476

BIRMINGHAM - 2 bedroom 1½ baths, new carpet, all appliances, basement, washer, dryer, air conditioning, no pets Available May 1 $650 642-3562

BIRMINGHAM, 506 Townsend, 1 bedroom with den, fireplace, garage, close to town Lease. No pets $595 647-7079

BIRMINGHAM, 650 Ann St., 1 bedroom, dishwasher, heat included. Walk to town No pets Lease $520 647-7079

BLOOMFIELD - Lovely GLENS 2 bedroom, 2 bath, heat, balcony, 1400 sq ft., pool carport Sublease $845 855-1574

THE CHARM OF ROCHESTER
The Best Value In Town
1 & 2 Bedroom Apartments
• Near Downtown Rochester
• Heat Included
• Free Cable TV
• Swimming Pool
• Easy Access to I-75 & M-59
• Air Conditioning
Coral Ridge
APARTMENTS
At Second & Wilcox
651-0042
Weekdays 8:30 to 5
Weekends 11-5
Or by appointment

GRAND OPENING
Immediate Occupancy
Livonia's Finest Location
7 Mile Road
Corner Mayfield
CANTERBURY PARK
(3 blocks E. of Farmington Road)
East of I-275
Brand new large deluxe 2 bedroom, 2 bath units. Washer and Dryer in each apartment. Carpeting, vertical blinds, deluxe appliances, balcony, patio, swimming pool, tennis courts, community room. Near shopping.
$625 month
Model Open Daily 10-6 except Wednesday
473-3983 775-8200

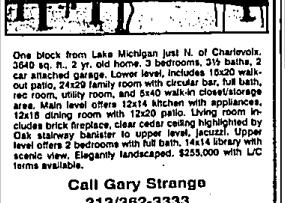

One block from Lake Michigan just N. of Charlevoix. 3640 sq. ft., 2 yr. old home. 3 bedrooms, 3½ baths, 2 car attached garage. Lower level, includes 16x20 walk-out patio, 24x29 family room with circular bar, full bath, rec room, utility room, and 5x40 walk-in closet/storage area. Main level offers 12x14 kitchen with appliances, 12x18 dining room with 12x20 patio. Living room includes brick fireplace, clear cedar ceiling highlighted by Oak stairway banister to upper level, Jacuzzi. Upper level offers 2 bedrooms with full bath, 14x14 library with scenic view. Elegantly landscaped. $255,000 with L/C terms available.

Call Gary Strange
313/362-3333
FARBMAN/STEIN & CO.

77 beautiful acres of park and recreational paths - Four Seasons of activity with comfortable living in a special neighborhood atmosphere in Farmington Hills. Excellently serviced and maintained 1 and 2 bedroom apartments and townhouses. Easy and quick access to I-96 and I-275 - direct routes to the airport, downtown Detroit and Birmingham/Southfield areas. 9 Mile Rd. at 11 Mile west of Farmington Road.
A UZNIS DEVELOPMENT
CALL TODAY
478-4664
green hill