CROSSWORD PUZZLER

ACROSS

1 Talk idly
6 Look kindly
11 Simpler
13 More nonchalant
14 Roman gods
15 Oliver Stone film
17 Proceed
18 Question
20 Piece of cutlery
21 Proposition
22 Chain part
24 Size up
25 Floating mass of ice
26 "High —"
28 Vast throng
30 Jog
32 Lease
33 Cube meters
35 Apportion
37 Insect
38 Fish eggs
40 Lairs
42 Young boy
43 Picture holder
45 Rodent
46 Near
47 Inclining
49 Greek letter
50 One's calling
52 Created a disturbance
54 Roman official
55 Loiter

DOWN

1 Foot lover
2 Dried grape
3 Equally
4 Gratuity
5 Lampreys
6 In a short time
7 Measure of weight
8 — Pacino
9 Area
10 Wear away
12 Knocks
13 Barrel maker
16 Instrument
19 Tangled
21 Ink absorber
23 Divided Asian country
25 Imposed monetary penalty
27 Neither
29 Precious stone
31 Fright
33 Designated
34 Helmond series
36 Glossy paint
37 Blaze
39 Arabian commander
41 Con
43 Escape
44 Wife of Geraint
47 Part of RSVP
48 Tibetan gazelle
51 Agave plant
53 Thallium symbol

Answer to Previous Puzzle

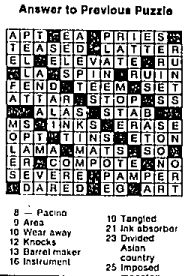

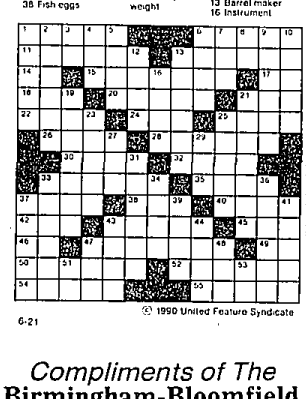

© 1990 United Feature Syndicate

6-21

Compliments of The
Birmingham-Bloomfield Board Of Realtors®
REALTOR®

303 West Bloomfield Orchard Lake

ATTRACTIVE RANCH
OPEN SUN., 1-4PM
Just listed Kingsley 2 bedroom, 2 full bath brick ranch needing the updated property. 2 way fireplace separates great room & den. Newer roof, siding, furnace, central air. $115,900. 14 Mile W. of Middlebelt to Briarcliff. Turn north to N. Merrybrook. 7124 N. Merrybrook.
ROBERT WOLF COMPANY
352-9552 Residence 626-0363

BY OWNER/ OPEN SUN., 12 noon-5 1st Time Offered! 6433 Cottonwood Ct. W. Bloomfield (Maple & Middlebelt) 2800 sq ft. Colonial, 4 bedrooms, 2½ baths; on ½ acre cul de sac. Walk-out basement, security system, central air, city water & sewer, computer calendaed, all built-in appliances, new balcony, natural fireplace, automatic garage door opener. W. Bloomfield Schools. $179,900.

CHARM - LOCATION - PRICE
Sylvan Lake custom 3 bedroom, 2 bath ranch. Great Bloomfield Schools Lake privileges $125,500 SWB
MAX BROOCK 626-4000

LAKE PRIVILEGES
Immaculate ranch, 3 bedrooms, 2 baths, family room, 2 fireplaces, large lot, deck, overlooks lake $144,900 Open Sun 2-5pm Call
Alice Fliedl
REAL ESTATE ONE
681-5700 624-7076

LAKE PRIVILEGES - Unique Contemporary 4-5 bedroom, lake & dock privileges. 1.45 acres wooded grounds. Finished Basement. $299,900. Ask for Carole Isaac

VALUE IN W. BLOOMFIELD - Spacious 2 story with Cass Lake privileges. West Bloomfield Schools built in 1978 custom deck, thermal windows, 28 x 29 garage. Homeowners Warranty. Only $129,400 Ask for Jolie Levine

FABULOUS - Spacious ranch on 1.1 acre with W. Bloomfield Schools 3 Bedrooms, formal dining, finished basement, huge great room. Many upgrades $139,500 Ask for Jolie Levine
CENTURY 21 TODAY
855-2000

MAGNIFICENT - A bedroom ranch nestled in woods. W. Bloomfield. Many elegant features including dramatic sunken cathedral ceiling. Enjoy lake privileges year round. Must see! $225,000 681-1450

NEW LISTING
CUSTOM CONTEMPORARY, quality-built in Crestwood Sub. Spacious great room with fireplace and 1st floor master bedroom with cathedral ceiling. $258,000 851-6900

MOVE IN AND start living! Four huge bedrooms. European kitchen, family room with fireplace, formal dining room and much more $172,900. 647-7100

BETTER THAN NEW! Has all the extras, beautifully landscaped, custom window treatments, neutral decor thru-out, central air and ceramic foyer. $172,900. 851-6900

RALPH MANUEL

OPEN SAT. SUN. 1-5. 5363 Longlewood. Attractive Colonial. 4 bedrooms, pale master with fireplace, 2½ bath, air, sprinklers. W. Bloomfield Schools. $179,900. 788-0638

OPEN SUN. 1-4pm
1434 Hidden Valley
west of Orchard Lake,
south off Pontiac Trail
Builders model. Too many custom features to list! Immediate occupancy. Will consider L.C. $389,900.

BANKERS
Realty, Inc.
855-9000

OPEN SUN. 2-5. N. of Greer, E. of Haller, 1918 Rochester. 1987 County French colonial, 2300 sq. ft., 2 story greatroom, oak kitchen, first floor master suite, 4 bedrooms, custom features. $158,900
D & H PROPERTIES 737-4002

REDUCED TO SELL!
PRIVATE LAKE PRIVILEGES/POOL
Magnificent pool area in private wooded setting. 4 bedrooms, 3 baths, 3200 sq ft. tudor with beautiful landscaping. Huge great room with access to pool includes wet bar, fireplace and built-ins; separate study; beautiful built-in master bedroom suite with 3 closets, shower and tub. Spacious custom kitchen with oak cabinets and island; intercom, security alarm, central vacuum, recessed lighting, all neutral colors and much, much more.
W. Bloomfield Schools. $245,000.
By Owner. 682-1944

303 West Bloomfield Orchard Lake

MIDDLE STRAITS LAKEFRONT
Updated 4 bedroom home shows like a model. Seawall & Dock. Hurry! $219,900 CDK.
MAX BROOCK 626-4000

MINT & CLEAN W. BLOOMFIELD
3 bedroom, 2½ bath colonial. Large rooms, circular floor plan $149,900 DPF
MAX BROOCK 626-4000

OPEN SUN., 2-5pm
5312 Savoie Court, W. of Orchard Lake Rd., N. of Walnut Lake Rd., off Green Rd. Brick Colonial 4 bedrooms, 2½ baths, large wooded lot, heated Florida room w/cathedral ceiling & skylights, custom kitchen, family room w/fireplace, wet bar, library, deck, air, inground pool. Moral $219,000. Call 681-3228

OPEN SUN. 2-5
4446 Tenbark
S. of Long Lake, E. of Middlebelt
BEAUTIFUL WABECK
TWO STORY CONTEMPORARY
Octagonal Great Room with fabulous 2 story fireplace overlooking gorgeous pool. Library, large dining room, 4 bedrooms, including master suite. 3 full and 2 half baths. Finished basement. Bloomfield Hills Schools $410,000
626-8700
Cranbrook
Assoc. Inc. Realtors

SQUARE LAKEFRONT - Prime 74' lot on sandy beach at clean, deep, all sports lake is the home of this fabulous 4 bedroom, 3½ bath brick ranch with completely finished walk-out lower level. 2 Fireplaces, decks & patio, etc. $299,900
Ask for Jolie Levine
CENTURY 21 TODAY
855-2000

303 West Bloomfield Orchard Lake

OPEN SUN., 1-4.
4171 Old Dominion Drive, North Pointe. Green, W. of Orchard Lake Road, N. of Walnut Lake Road.
Walk-out on beautiful wooded lot to 7 acre park. Two decks, 4 bedroom Wolverstburg brick Colonial, 2,700 sq ft., formal living & dining room with bay window, library with built-in bookcases, family room with fireplace, first floor laundry, kitchen with garden windows, 2½ bath large master suite, Palladian windows, crown moldings, automatic sprinkler, air conditioning, air cleaner. New Carrier high-efficiency furnace, extra wide garage, many extras! Move-in condition! Walking distance to W. Bloomfield Schools. Buyers only. Owner. $224,000. 681-9124

OPEN SUN, 2-5
6795 Glenway, S. of Maple, E. of Middlebelt. Make a lifestyle change. Enjoy privacy & serenity right in town. Beautifully renovated Connecticut Cape Cod. Warm & charming custom features. Almost 5 wooded acres overlooking Franklin River. 4 bedrooms, master suite, 3 full baths, 2 story foyer, family room, library, Florida room & walk-out basement $459,900
626-8700.
Cranbrook
Assoc. Inc. Realtors

WALNUT LAKE PRIVILEGES - 4 bedrooms, 2 baths, beach & boat docking and/or canal access. Bloomfield schools. $194,900. BHA MAX Hills. Call RUSS MESSINA 848-5000 or 626-7241

WEST BLOOMFIELD - Open Fri. Sun. 12-6 5209 Cedarhurst. 4 bedroom, 2½ bath colonial, great room with fireplace, kitchen island, basement, central air, sprinklers. $163,900. Homeowner Concept. 349-3355 Owner 661-1992

303 West Bloomfield Orchard Lake

OPEN SUN. 2-5
5 of Long Lake, E. of Middlebelt
BEAUTIFUL WABECK
TWO STORY CONTEMPORARY
Octagonal Great Room with fabulous 2 story fireplace overlooking gorgeous pool. Library, large dining room, 4 bedrooms, including master suite. 3 full and 2 half baths. Finished basement. Bloomfield Hills Schools $410,000
626-8700
Cranbrook
Assoc. Inc. Realtors

City of
BIRMINGHAM BY OWNER
OPEN SAT. 2-4 & SUN. 1-5

Bright, open and new. Architect's construction just completed on this totally renovated and enlarged City of Birmingham four bedroom beauty on ½ acre lot. A Renaissance '90' home. Too much new to list! Dramatic new oversized master bedroom overlooks Birmingham Country Club. New Jacuzzi bath with skylight and plants, wet dressing area, walk-in closet. New custom oak kitchen with new built-ins runs large family room with walk-out cedar deck. French doors to dining room. New 1st floor laundry, furnace, air. New custom mantle with Italian marble surrounds natural fireplace. Natural oak floors. Exceptional quality throughout. $319,000. 2450 Hontetown. Open Saturday 2-4 and Sunday 1-5. Owner 540-7924

We Are Proud To Announce

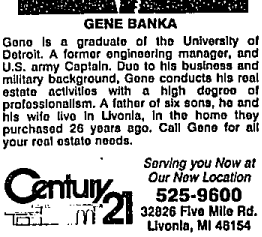

GENE BANKA

Gene is a graduate of the University of Detroit. A former engineering manager, and U.S. army Captain. Due to his business and military background, Gene conducts his real estate activities with a high degree of professionalism. A father of six sons, he and his wife live in Livonia, in the home they purchased 26 years ago. Call Gene for all your real estate needs.

Serving you Now at Our New Location
525-9600
32826 Five Mile Rd.
Livonia, MI 48154
Century 21
Hartford North, Inc. Each Office Independently Owned and Operated

303 West Bloomfield Orchard Lake

SOPHISTICATED
CONTEMPORARY - 4 bedroom home on professionally landscaped lot. Soaring ceilings, designer kitchen, glazed ceramic tile, polished wood, and plush carpet throughout. Wet bar, security system, his & her dressing rooms, much, much more. Bloomfield Hills schools. Offered at $425,000.
CALL ANDREW H. TOWN
C-21 Northwestern 932-3070

SYLVAN LAKE PRIVILEGES 2 year old builder's own home. Quality thru out, 3 bedroom, 2½ baths, studio ceiling, recessed lighting, oak door & foyer, great room with full brick fireplace. Private lot $184,900.
CENTURY 21
MJL CORPORATE
TRANSFEREE SERVICE
851-6700

OPEN HOUSE SUN 1 to 5. 7476 Anne Ct. W Bloomfield. 3 bedroom ranch, 2½ baths, dining room gathering room, kitchen, nook, utility, laundry, $160,000 661-3150

WEST BLOOMFIELD. Open Sat. 1-5 5189 Forestdale Ct. Maple-Farmington Rds. Immaculate 4 bedroom, 2½ bath colonial, large cedar deck, solarium with hot tub makes for perfect relaxation & entertainment. New carpeting, central air, more. W. Bloomfield Schools. Must see $187,900. 788-0339

W. BLOOMFIELD - Brick home, 4-5 bedrooms, 3½ baths, large kitchen, fireplace, paneled basement, new roof, furnace, air, patio, trees, many extras, walking distance to churches & schools, mint condition, prime location, asking $198,000.
By owner. Call 851-5436

W. BLOOMFIELD - 4 bedroom, 2½ bath tudor, built in 1986. Sprinklers, beautiful landscaping, ceramic tile foyer, library, family room & dining room, backed on cul-de-sac in the W. Bloomfield Pond Subdivision, which is 1 mile W. of Orchard Lake Rd. off Walnut Lake Rd. $289,000 By Owner. Buyers Only. 682-3591

W. BLOOMFIELD RANCH on private road. Birmingham schools. Appliances & more included. Shown by appointment. 737-2412

W. BLOOMFIELD - Spacious 5 bedroom colonial, 2½ baths, family room, sun room, 2 car garage and central air on 1.1 acres. W. Bloomfield school district. Buyers only! $184,000. Appointment. 851-4055

W. BLOOMFIELD- By Owner. Pleasant Lake privileges, 3 bedroom, 1 bath, large beautiful treed lot, deck, lake view. $90,000 788-0388

W. BLOOMFIELD-Family home, 3 bedrooms, 2½ baths, extra large family room, new deck, desirable neighborhood. $144,400. Open Sat-Sun., 2-5PM 626-8431

W. BLOOMFIELD - Pleasant Lake, lake privileges, secluded new 3 bedroom ranch, sun porch, 1½ baths, laundry, jacuzzi, full basement, alarm, many extras. Central air, priced to sell $109,000. 661-0644

W. BLOOMFIELD
WOW ... almost 2700 sq ft! 4 bedrooms, 2½ shower & double sinks. Island kitchen with nook, family room with full wet fireplace, beautiful lot with sprinklers - $164,900.
651-9770
ERA RYMAL SYMES

OPEN SUN, 2-5
7394 Tequesta
N. off Walnut Lake Rd.,
W. off Farmington Rd.
Stunning contemporary backing to woods. Features 2 story foyer, powder room, hallway & kitchen. GLAMOUROUS WHITE FORMICA KITCHEN, exciting family room with greenhouse windows, Lake Privileges. Reduced to $169,900. Financing available, ask for MARCIA VAN CREVELD
Office, 626-4000 Res., 661-0993
MAX BROOCK, INC. REALTORS

304 Farmington Farmington Hills

Absolutely Amazing
Farmington Hills Spec

3/4 Bedroom Contemporary with walk-out, 1¼ or 2½ baths, large wooded lot. Priced to sell. $119,900.

Open Weekdays 9-5
471-5462

ATTENTION HANDYMEN!
NEW LISTING!
Offers 3 bedrooms, attached garage and huge lot. Farmington Hills schools. Assumable Land Contract. $47,900.
RED CARPET KEIM
MIDWEST, INC. 477-0880

A WALK TO Forest school, 4 bedroom, 2½ bath colonial, built ins, refaced brick, sun porch, large treed lot. $152,900. 661-4047

A WOODED Setting in this elegant 4 bedroom, 3½ bath tudor w/ detached house, 2 fireplaces, balcony & many features. $219,000 I R EG 626-2996

304 Farmington Farmington Hills

ABSOLUTELY BEAUTIFUL
Spectacular 3 spacious bedroom brick ranch features ceramic foyer, wood burning fireplace in great room, formal dining room, 2½ baths, 1st floor laundry. Country kitchen with built-ins, finished basement with wet bar, security alarm, central air. Nicely landscaped sprinkler system, attached 2 car side garage $234,900

ON A WOODED LOT
Picture perfect 3 bedroom custom brick ranch. Fireplace in large great room. Hardwood foyer. Gorgeous kitchen overlooks wooded lot. 1st floor laundry. 2½ baths, beautifully landscaped with sprinklers, central air, attached 2 car garage $224,500

EXECUTIVE COLONIAL
Custom quality throughout this 4 large bedroom, 2½ bath brick. 2 story. 29x15 family room with fireplace, formal dining room, study, island kitchen with large breakfast area, 1st floor laundry (basement). Landscaped, attached 3 car side garage $196,900

Century 21
Nada, Inc. 477-9600

BEAUTIFUL Downtown Farmington. 4 bedroom, 2½ bath colonial with everything you want. Private location, beautiful updated & move-in condition. Have the best in Farmington for $157,500. Open Sun 2-5pm 24157 Elizabeth Ct.
REAL ESTATE ONE
477-1111

BEAUTIFUL LAKE VIEW. 2400 sq ft., 2 story colonial. 4 bedroom. Asking only $199,000
Call 473-2999 or 471-7837

BUILDERS
CLOSE OUT
FABULOUS model ranch in Farmington Hills. Over 1800 sq ft. 3 bedrooms, 2 baths, fireplace in family room, loaded with extras, huge lot $142,500
LARRY HENNEY
Re/Max West 347-9210

BY OWNER Rolling Oaks, 4 bedroom, 2½ baths, French Colonial, ceramic tile kitchen, foyer, library & powder room, wet bar in family room, full basement, air, sprinklers, deck, wooded lot 30197 Mayfair. $235,000 661-5143

BY OWNER - 3 bedrooms, 1 bath, 1 family room with fireplace, country kitchen, very clean 100 x 150 lot. $72,000, make offer. 474-5458

BY OWNER - 3 bedroom brick ranch, 1½ baths, finished basement, Florida room, central air, attached garage, extras. Open House June 23-24, 1-5 30138 Eastfield, Farmington Hills. N of 13 Mile, E of Drake. Hard Sale $126,900 851-0776

CHARM ABOUNDS!
Ranch home in country setting, wonderful family room opens to deck, garage and fenced yard. Priced right at $72,500.

CHARM AND CHARACTER
Farm style home with 3 bedrooms, family room, dining room, kitchen with nook. 2 car garage and private yard $84,900

INSTANT APPEAL!
Soft country charm abounds in this 4 bedroom, 2½ bath colonial. Excellent location, backs to park. $169,900

EASY LIVING
Great for entertaining! 4 bedroom contemporary with library, large formal dining room, gourmet kitchen and much more $234,900

LOCATION!
Beautiful 4 bedroom, 2½ bath Tudor offering family room with wet bar, library and cul-de-sac lot. All beautifully wooded $239,900
CENTURY 21
SUBURBAN
349-1212 261-1823

Country Setting
In the city in this 1711 sq. ft. 3 bedroom, 2½ bath home where 2 years of ownership best describes this remodeled home. Recent updates include marble vanities, new mirrors and floor, dishwasher, garage, air, and much more. Starter home decorated with a country flair. $118,000
The Prudential
Harry S. Wolfe,
REALTORS
462-1660
Independently Owned and Operated

FARMINGTON Hills spacious tri-level, 5 bedrooms, formal dining room, family room, large garage, many extras. $149,900 553-9109

FARMINGTON - Hallview Ct. Custom 4 bedroom brick, 3½ baths, 3000 sq. ft. including finished walk-out lower level, 4 yrs. old. Large wooded lot, sprinkler system, deck, appliances, air, professionally landscaped, 2 fireplaces. $205,000.
Days. 474-5150
Evenings. 471-1758

304 Farmington Farmington Hills

FARMINGTON Quaker's own home. Backing to the 31 acres, private Chatham Hills Park. 12½ ft. high living room 2300 sq ft. 4 bedroom. Summit stone foyer, huge windows, wet bar, insulated. Eric Owner - Save Commission $164,900
For appointment. 476-1160

FARMINGTON HILLS 4 bedroom colonial, 2½ baths, 2750 sq. ft., large family room with natural fireplace. Large kitchen, living room, formal dining, 1st floor laundry, oak floor. Finished basement. Completely redecorated in the past 5 years. Excellent location. Canterbury Commons Subdivision. $189,900. Appointment only. After 6pm 932-0996

FARMINGTON HILLS - 3 bedroom. 5 of 8 mile. W of Farmington Rd 1764sqft., work shop, Florida room, heated garage, hot water heat, nicely landscaped. Ready to move in. Walking distance to stores
Ashley Real Estate 348-2809

FARMINGTON HILLS - custom built, exterior designed, 2 story, split level brick home. Fabulous floor plan. 4/5 bedrooms, 2½ baths, new kitchen with Jenn-Air, extra large 27x27 garage, central air, Anderson windows, custom cedar deck, approx. 2900 sq ft., immediate delivery. Farmington Hills School District $197,500. Brokers welcome.
477-2295

FARMINGTON HILLS
OPEN SAT. 1-3

28336 Wildwood, wooded 1 acre Westlake condominium. 2 bedrooms, family room, over 2000 sq ft, 2 plus car garage, call 476-9150
ERA RYMAL SYMES

FARMINGTON HILLS
OPEN SUN. 1-4 27870 White Hall Drive, N. of 13 Mile, W. of Drake. Spacious contemporary 3 bedroom, 2½ bath, 1st floor master bedroom w/bath, cathedral ceilings, recessed lighting. Custom built in 1988. Ceramic foyer, great room w/ fireplace, beautifully landscaped, with sprinklers & alarm system. Neutral colors plus many other features $267,800 661-4955

FARMINGTON HILLS
OPEN SUNDAY, 1 to 3
Lovely townhouse with private courtyard, full finished basement, neutral decor, garage. Owner transferred $93,500

NOVI - OPEN SUN., 1 to 3
Lovely colonial with 4 bedrooms, 2½ baths, 1st floor den, full basement, attached garage, cul de sac setting $179,900

NOVI - OPEN SUN., 1 to 3
Cute as a button and clean as a whistle and ready to move into. Ranch on large lot, newer carpeting, country kitchen $79,900

OPEN SUN., 1 to 3
NOVI - 24532 Bashan, wonderful townhouse with full basement, family room/dining room combined, formal living room, pool, clubhouse, tennis courts. Priced right at $76,900

RED CARPET KEIM
CAROL MASON INC
313 344-1800

FARMINGTON
Immaculate 4 bedroom brick Cape Cod on 1½ acres overlooking valley, very picturesque & private 5 minute walk from downtown Farmington. Finished walk-out basement, brick patio, large deck, sunroom, hot tub, professionally landscaped. Immediate occupancy Available
OPEN SUN 1-5 $239,000 471-5357

"LAND CONTRACT"
Little cash needed to get into this much 2500 sq ft colonial, 4 bedrooms, 2½ baths, family room with full wet fireplace, all set on private half acre wooded lot. Price reduced to less than 10 days. Asking $139,500 Call
GARY ALBERTS
Realty Professionals 476-5300

MUST SEE TO APPRECIATE
2,200 sq. ft. colonial on large corner lot, 4 bedrooms, 2½ baths, family room with fireplace, living room, dining room, new white kitchen, florida room, finished basement, many chude marble cabinets, near Farmington Hills. By owner. $145,000. 553-4938

NEW CUSTOM HOMES!
Just breaking ground for 2 contemporary ranch homes on breathtaking half acre lots. Much sought after FEATURING
•3 bedrooms
•2 baths/car attic tile
•Spacious living room
•Formal dining room
•Cozy kitchen nook
•First floor laundry
•Attached 2 car garage
•Full basement
•Approx 1800 sq ft
•Quiet wooded cul-de-sac
•From $120,000
S of 9 Mile, W of Orchard Lake on Ruth Avenue
Walk through Farmington Woods daily 12-6pm
OPTIMUM
DEVELOPMENT INC
Model 473-8108
Office 588-1818

304 Farmington Farmington Hills

EXCEPTIONAL VALUE
For this 3 bedroom brick ranch level in Kendalwood sub. Large great room with cathedral ceiling, country kitchen and heated workshop attached to 2 car garage
Walk to schools. $134,900
ERA
ORCHARD HILLS 737-2000

FARMINGTON HILLS
CUSTOM FARMINGTON HILLS RANCH on approx. 1 acre private setting! Beautiful decks off both wings of home overlooking pool and cabana area. Complete lower level walk-out with shower and sauna. 3 bedrooms, great room and family room both with fireplace. Library and much, much more!. $239,000

LAND CONTRACT OPPORTUNITY
Sharp 3 bedroom ranch with 24 x 15 ft family room with two skylights and fireplace. Central air, master bath, 1st floor laundry, rec-room and formal dining room. $148,900
RED CARPET KEIM
MAPLE, INC.
553-5888 642-6500

NEW LISTING Kimberly Sub. 4 bedroom colonial, 2½ bath, newly decorated, deck, hot tub, treed lot. Close to school and swim club. By owner. $155,900 474-2002

OPEN SAT. 1-4pm
29917 Mulfaine. Spacious Colonial. Immaculate family home in gorgeous Farmington Hills subdivision. Neutral decor. 4 bedrooms, 2 baths, 7 levels, super master suite, living room, family room, formal dining room, new carpeting. $177,000 Call
Gloria Mallard
REAL ESTATE ONE
651-1900

OPEN SATURDAY 2-5
30090 Minglewood, Farmington Hills. Charming 2½ bath brick ranch set on a beautiful lot with open floor plan is ready for move-in! Brick fireplace, cathedral ceilings, plus much more $153,000

OPEN SUNDAY 2-5
31080 Clubhouse Lane, Farmington Hills. Beautiful new contemporary with 2 story foyer, cathedral ceilings, recessed lighting, formica kitchen, treed lot with stream and more. $279,000
RED CARPET KEIM
ASSOCIATES, INC
855-9100

OPEN SUN 2-5pm
13 Mile & Orchard Lake
3 bedroom, neutral decor, large kitchen. Excellent sized family room w/door leading to outside. Central air, large yard. Just reduced! $109,900

OPEN SUNDAY 11-3pm
DOWNTOWN FARMINGTON
ALTALOMA SUB
Super location, beautiful brick two story, 4 bedrooms, 2½ baths, central air, inground pool. Leisurely stroll to shopping. Finished basement, gorgeous double lot. Bring all offers $174,900.
HEPPARD
855-6570

304 Farmington Farmington Hills

FOR SPECIAL
ENTERTAINING
LOTS OF ROOM
Extremely large ranch on a beautifully wooded lot of nearly an acre backs to Franklin Hills Golf Course. Top quality throughout. Extra-large family room with cathedral ceiling, hardwood floor and fireplace. Massive foyer, library, and a lower level perfect for entertaining of all ages (second kitchen, large wet bar, dance floor, stage and more! This home must be seen. $339,900
H-106718
HANNETT, INC.
REALTORS
646-6200

LARGE RANCH, large lot large kitchen, large living room and dining room, large inground swimming pool Small Price $175,500 DHR
MAX BROOCK 626-4000

OPEN SUN., 1-5pm
22298 HEARBROOK COURT
(Halsted, S. of 8 Mile)
QUALITY-BUILT Tudor Home in Farmington Hills - available on V.A. 4 bedrooms, 2½ baths, 2,500 sq ft. Green Valley Commons is at your back door. Landscaped, sprinklers, study, master suite, 2-tiered deck, walk-out basement, formal dining room, fireplace, security system. Only $260,000
COLDWELL BANKER
459-6000

304 Farmington Farmington Hills

FARMINGTON HILLS
"NEW INCLUDED"
Over 3,000 Sq. Ft. colonial. Huge bedrooms, family room with view of large cul-de-sac lot, walk-out basement has fireplace, could be fabulous game room.
Century 21
Home Center 476-7000

OPEN SUN. 2-5
26400 Dunhill Ct.
N. off 12 Mile, W. of Haggerty
SEIZED BY THE U.S. MARSHALL
Four bedroom, 3 bath "L" shape ranch with walkout basement - over 2 acres of privacy. $153,000
626-6700
Cranbrook
Assoc. Inc. Realtors

OUTSTANDING
This 3 bedroom Farmington Hills ranch is just gorgeous! Newly remodeled kitchen and bath, private yard with superb landscaping, inviting front porch and quickly hot tub, and much more $94,500
HEPPARD
478-2000

Classifieds Work
Buy it, Sell it, Find it
Call Today
591-0900 644-1070

MODEL CLOSE-OUT:
6 LUXURIOUS CONDOS
Fireplaces, Ceramic Tile
40' Balcony or Patio, Microwave Oven,
Fully Carpeted, Ceiling Fans,
2 Car Garage
OPEN 1 TO 5:00 P.M. DAILY
THE COVES OF NORTHVILLE
TAFT RD. OFF 8 MILE
NORTHVILLE, MI
348-3929

HOME OF THE WEEK

INDOOR POOL
If you love to entertain, you will love this exquisite contemporary colonial. White marble foyer, curved stairs, fabulous kitchen with pool complete with skylites, doorwalls, full bath. $538,900 626-8700 167022

BLOOMFIELD HILLS SCHOOLS
Fabulous custom 4 bedroom plus 4 full and 3 half baths on heavily treed yard. Inground pool that flows into hot tub in the garden room. Perfect family home in a wonderful neighborhood. $499,000 626-8700 53090

HIDEAWAY MINUTES FROM BIRMINGHAM
Completely restored with quality throughout. Contemporary on large lot with towering trees, patio and porch provide inviting outdoor area. Lovely Great Room and library/study plus first floor laundry. $319,900 626-8700 51721

OPEN SUNDAY 2-5

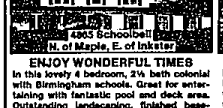

ENJOY WONDERFUL TIMES
In this lovely 4 bedroom, 2½ bath colonial with Birmingham schools. Great for entertaining with fantastic pool and deck area. Outstanding landscaping, finished basement, central air, intercom, security system and first floor laundry. $319,900. Ask for Layne or Robert Colman 626-8700 165434

WOODED UP-NORTH SETTING
In Franklin Village. Completely updated 4 bedroom, 2½ bath colonial. Warm library with bookshelves, huge country kitchen with fireplace and gorgeous all-glass 400 sq.ft. family room overlooking woods. $299,900 626-8700 51077

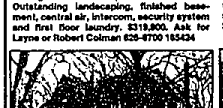

OLD WORLD CHARM
Plus today's modern conveniences. Large rooms, hardwood floors, central air, alarm system and more. Property is breathtaking and is within walking distance to downtown Birmingham. $799,000 626-8700 59748

WEST BLOOMFIELD CONTEMPORARY CONDO
Spacious and bright 3-bedroom end unit townhouse with vaulted ceilings. 2 bedrooms have own baths and dressing areas. Ceramic entry, Berber carpet plus verticals. Multiple decks and decks. 2-car garage. $118,000 626-8700 52931

WEST BLOOMFIELD RANCH CONDO
First floor with attached garage. 2 bedrooms, 2 baths with upgraded carpeting and ceramic tile floors. New condition throughout. Includes all appliances, automatic washer & dryer, most desirable location. $118,000 626-8700 [illegible]

OPEN SUNDAY 2-5

WONDERFUL BIRMINGHAM CHARM
4 bedrooms, 3 full and 2 half baths. This home features a family room, living room with marble fireplace, plus a study/library. Master suite has sitting area and large walk-in closet. Birmingham schools. $419,900 626-8700 53205

GOLF COURSE FRONTAGE
Spectacular view from 400 foot frontage on Oakland Hills Championship South Course. 3300 sqare foot Ranch on 1½ acres. Four bedrooms, 2½ baths, two fireplaces and a 42 foot pool.
$375,000 Call 352-9230 or 644-8093 evenings

CALL COLDWELL BANKER

Ann Arbor, Michigan $725,000
A gracious and elegant home, situated on 1 acre in one of Ann Arbor's most prestigious neighborhoods. 5,200 square feet of glorious living. 5 spacious bedrooms, 5½ baths, impeccable hardwood floors throughout, 6-panelled doors, 2½ car attached garage, gourmet's kitchen with cherry cabinets, Subzero® refrigerator and freezer, Jennaire range and double oven, trash compactor, dishwasher, and disposal, abundant storage and counter space.
Entertaining in this exquisite home is a delight. Every room is carefully designed with the executive's lifestyle in mind. (N.E. Ann Arbor - minutes from M-14 & US-23)
For Further Details Call: **LAURETTA DREAN**
Associate Broker
Office: (313) 930-0200
Residence: (313) 663-1364
A member of the Sears Financial Network
COLDWELL BANKER
The Home Sellers®
© 1990 Coldwell Banker Residential Real Estate
An Equal Opportunity Company
Some Offices Independently Owned and Operated

CRANBROOK ASSOC. INC. REALTORS
626-8700
32440 Franklin Road
Franklin
855-2200
5839 W. Maple
W. Bloomfield