313 Canton

Circle This One
Enjoy the warmth of this well kept 3 bedroom. Plenty of space for the growing family with 2½ baths, family, kitchen with large pantry, beautiful deck for your entertaining & much, much more! $125,900

Remerica
HOMETOWN REALTORS
459-6222

GLENGARRY
Canton's newest & finest two going in now! Call for premium lot selections. Special pre-sale incentives. Quality built homes by A & H Custom Builders. Offering Ranch & Colonial floor plans with unsurpassed materials & craftsmanship. For more information call:
RICK SLUSHER

Remerica
HOMETOWN REALTORS
459-6222

PRICE SLASHED
Owner retiring so he's offering this nice 3 bedroom Colonial with 1st bedroom in large basement & new oak kitchen, family room with fireplace, huge beautiful treed backyard & a desirable occupancy lot! For only $99,999.

IT'S A REAL DEAL
Sellers new home ready so get a bargain price on this large 4 bedroom, 1½ bath, huge family room with fireplace, brand new windows throughout, close to Andersen Bay in, large kitchen, full basement, wooded lot & much more! For only $103,900.
LORRAINE HAYES
Remerica
COUNTRY PLACE
454-4400 or 981-2900

READY FOR INSPECTION!
OPEN FOR INSPECTION!
OPEN SUN. 1-4PM. 554 Shana, E. of Lilley, N. of Cherry Hill. Gracious, but not pretentious! 3 bedroom, 1½ bath colonial with a spacious feeling. $126,900 (N60GEN)
Lynn Vanerian
REAL ESTATE ONE
455-7000

Super Colonial
Great Location
4 bedrooms, 1½ baths, over 2,000 sq. ft., formal living & dining rooms, family room with fireplace & cathedral ceiling. All this for only $128,500. Call:
RICK SLUSHER

Remerica
HOMETOWN REALTORS
459-6222

TWO BEDROOM HOME IN CANTON WITH ROOM TO EXPAND. Three greenhouses. Electric & gas to garage. Adjacent parcels also available. Wilcox Creek runs thru back of property. $149,900.
455-7000
REAL ESTATE ONE

$20,000 PLUS!
In improvements! 4 bedrooms, 3 full baths, newer carpeting, kitchen flooring, wood plank foyer/hallway, 12 X 15 screened summer room addition plus entertainment sized deck. Call now for details on this Just listed, $129,800 Call Sylvia Keough.
COLDWELL BANKER
Schwetzer Real Estate
459-6000

314 Plymouth

America's Best
Come home to this 3 bedroom ranch. Everything you need. Ready to move into! Close to everything yet in a very quiet neighborhood. Low taxes. Shows pride of ownership. $114,900 Ask for:
DAVID BECKWITH

Remerica
HOMETOWN REALTORS
459-6222

A QUIET TREE LINED NEIGHBORHOOD street presents a brick ranch with 3 bedrooms, hardwood floors, country kitchen, family room with wood-burning fireplace, full basement, and attached 2½ car garage. Newer roof, appliances to remain, and an enclosed rear porch are possession ASKING $106,500
ROBERT BAKE
Realtors
453-8200

ATTRACTIVE - 3 bedroom ranch, hardwood floors, full basement. $79,900 Open Sun. 1-5. 9421 Mallowe, off Ann Arbor Road, near Sheldon.
BEACON TRAILS

Gorgeous! 2½ baths, 4 bedroom, 2½ bath Colonial on a peaceful cul-de-sac. Features include formal living, family room with fireplace, first floor laundry, 2 car attached garage, superb landscaping & more. Loads of updates make this an outstanding value. Offered at $181,000 #5022
Remerica
HOMETOWN REALTORS
420-3400

314 Plymouth

"AWSOME"
3 bedroom, family room, fireplace, 2 car attached garage, central air, new kitchen, new thermo windows, sewer will assist/closing costs, quick occupancy. Only $114,900. Call
BILL TEBOR
Realty Professionals
476-5300

DEACON HILL - 4 bedroom colonial, 3,000 sq.ft. Try owner. Buyers only $284,000. Call for information & appointment. 453-6508

BY OWNER - Walking distance to downtown. Immaculately beautifully maintained 3 bedroom brick ranch. Quite friendly neighborhood. Owner Must sell! $86,000 or make offer. For appointment. 454-9448

ENJOY THE SEASON
Travel south always on a court setting. Immaculate 2 bedroom ranch condo with all newer vinyl windows and doorwall, new carpeting and private patio, tiled partitioned basement. Clubhouse, pool and carport $76,500.
459-6000
COLDWELL BANKER
Schwetzer Real Estate

FIVE BEDROOM charmer on beautiful landscape, finished hardwood floors throughout, New England Village. Open Sat-Sun. Appt. only. 454-4419

HISTORIC HOME completely redone with newer kitchen, 1st floor laundry, 3 bedrooms, 3 baths, on prime 1.77 acres on Plymouth Township. Finished walk-out basement, 3 car garage $373,000
Call 842-0703
Thompson-Brown

HOUSE FARM 10 + acres, 60' by 150' stall barn with indoor arena. 1990 sq.ft. home with walk-out dog kennels. Stanton Barn & more $210,000

SAVE THOUSANDS ... Helping Sellers sell "By Owner for $2950."
HELP-U-SELL REAL ESTATE
454-9535

INVESTMENT
Rental opportunity. Double lot for additional dwelling site. Maintenance free exterior. $79,900 (N60GEN)
347-3050
COLDWELL BANKER
Schwetzer Real Estate

LOVELY DECORATED 2 bedroom ranch with garage, living room and a family room with fireplace. A must see! $53,990 Call owner 453-3632

Plymouth and Area

PERFECT MARRIAGE OF LAND AND HOUSE
Plymouth delight. Warm living and dining room that invites family enjoyment. Doorwall leads to this eye catching colonials double tiered deck that looks out over a well landscaped lot. $125,900 (P22HOR)

CHARMING BEYOND COMPARE!
Northville located home on a quiet court is a charming 4 bedroom colonial with a grand foyer, spiral staircase, French doors that lead to a beautiful den. This home is functional, yet beautiful. $325,900 (P21FOR)

CLASSY COLONIAL
Canton • Super sharp, clean and ready for you 3 bedrooms with loads of extras. New neutral carpeting, freshly painted, family room with fireplace and central air. $112,900 (P34HTE)
453-6800
COLDWELL BANKER
Schwetzer Real Estate
459-6000

314 Plymouth

PLYMOUTH
Lakepoint Village ranch in great condition. Large kitchen with pantry, finished basement, several updates. Close to elementary school. Just listed $106,500
Call Keith or Carol
347-3050
COLDWELL BANKER
Schwetzer Real Estate

POPULAR YORKTOWN QUAD
With a very pleasant and large rear yard. Many trees and evergreens. Remodeled eat-in kitchen offers good cupboard and pantry space with roll-out shelving. Fieldstone fireplace in family room $138,500

The Prudential
William Decker, REALTORS
455-8400
Independently Owned and Operated

The pleasing North end of RIDGEWOOD HILLS presents a Colum built Colonial in faultless condition. Extensively landscaped with real yard summer privacy, open wood staircase, walk-in closets, full finished basement, 17x15 master bedroom, island counter kitchen, overlooking family room with cathedral ceiling and wood-burning fireplace, extensive decking, sprinklers, etc. $246,000
ROBERT BAKE
Realtors
453-8200

314 Plymouth

New Construction
Professionally decorated - includes master bedroom suite on 1st floor, walk-out lower level. Euro-style cabinets, pickled hardwood floors, landscaped, immediate occupancy. $369,000
WOODLORE NORTH
454-1519
Ann Arbor Rd. East of Beck

OPEN SUN 1-4 876 Irvin N. of Farmer, E. of Sheldon. Walk to downtown Plymouth. Charming Bungalow with many upgrades. Clean & ready to move into. 3 bedrooms, basement, and 2 car garage $92,900.

COUNTRY SIZE LOT - Walk to town. Large ranch home w/ 1880 sq.ft. Many upgrades, 3 bedrooms, 2 baths, finished basement and garage $139,900
CENTURY 21 SUBURBAN
455-5880 464-0205

PLYMOUTH - Drive-bys are invited to this classy, all brick, custom one story ranch on 2 wooded acres. Lots of spring-fed stream and pond! Almost new, marvelous quality interior: leature-packed kitchen with double Jenn-Air, veg sink, compactor, etc. Super baths with skylights, a jacuzzi, elegant fixtures. Stone fireplace, palladian windows, 1st floor laundry, full basement, 3+ car garage with deck/decks to enjoy the view. $269,900

NORTHVILLE - Looking for a home where the seiers have done almost all the work? Then you will love this tastefully redecorated home with new hardwood floors in entryway. Formal dining room, breakfast nook, 1st floor laundry, family room, master bath. All of this and more in this beautiful 4 bedroom, brick and aluminum Colonial with 2 car attached garage $179,900

CANTON - Currently rented as a 2 family income. Good investment property. One and half story, 2 bedrooms, 2 baths, full basement for extra storage plus a 2 car garage. Fireplace in living room, oak floors, separate entrance to upper level. Must see! $159,900

The Michigan Group
Realtors
459-3600

PLYMOUTH
308 N. Mill St. Breathtaking 2 story brownstone. Brick/aluminum, centralized air, crown mouldings, walk-in closets, 2 bedrooms, 2½ baths, thermal glass, family room with wet bar, modern kitchen with appliances included. - $93,800. Call 349-4550
ERA RYMAL SYMES

PLYMOUTH - 4 bedroom, 2½ bath, 2,000 sq.ft. home. Neutral decor, great condition. Fireplace, family room, finished basement, attached garage. $137,000
RICHTER & ASSOC 348-5100

UPDATED 2 family income near downtown Plymouth. Carpeting, laundry room, all appliances, garage. $94,900
RICHTER & ASSOC 348-5100

YOU'RE INVITED
WHAT: OPEN HOUSE
WHERE: Ridgewood Hills, Ann Arbor Rd., W. of Beck
WHEN: Sunday, Feb. 3, 1-4pm
WHY: We want to show you 3 four bedroom, 2½ bath colonials of matchless construction and quality.
• 9552 Winterset. A real deal for a smart shopper. $219,900
• 9380 Phoenix. A sensational lower level and backs to commons. $237,500
• 9501 Red Maple. Brick walled terrace with country view. $229,900. Call:
Lynn Vanerian
REAL ESTATE ONE
455-7000

3 BEDROOM brick front ranch, family room, Florida room, 1st floor laundry, fenced yard, 2 car garage $72,000. (P26HOL) 451-3442

DELIGHTFUL OLDER 2 bedroom, 1 bath home situated near downtown Plymouth. Full basement and 2 car garage. Living space could be expanded with unfinished upper level. Assumable mortgage. Call for terms. $89,900. (P28HAR)

BETTER QUALITY was never offered than this new construction Cape Cod on ½ acre court lot, impressive elevation with arched windows, dramatic great room addons, dining room, French doors open to formal dining, gourmet kitchen (with Jacuzzi), island kitchen overlooks octagon shaping. Fieldstone fireplace in family room $138,500

The Prudential
William Decker, REALTORS
455-8400
Independently Owned and Operated

QUALITY ABOUNDS in this stunning Tudor colonial with extensive crown moulding and huge, huge family room located on a lovely, quiet cul-de-sac in Fieldstone Hills. Great! Outstanding custom front door, full basement with game room, etc., etc. Underground sprinklers, air, and more (P51HOI) $269,900. Call 451-5400

Quality
REAL ESTATE
Better Homes & Gardens

315 Northville-Novi

HISTORIC AREA OF NORTHVILLE
Beautiful view from 3 tier deck. Large formal dining room. Walk to downtown. Family room or 3rd bedroom. Updated kitchen and bath. Dining, sitting, sellers anxious $124,900 (N44HAR)
ERA CENTURY RIDGE
348-6767

315 Northville-Novi

CORPORATE OWNED RANCH
Is priced to SELL, at $114,900! Really nice 3 bedroom home featuring large master bedroom, spacious great room with fireplace, and a very comfortable kitchen! Country feel lot! See for yourself!
The Prudential
William Decker, REALTORS
455-8400
Independently Owned and Operated

COUNTRY LIVING
Now near Northville on ale acre in beautiful area. Big four bedroom home with huge family room, 2 baths, 2 fans, deck all across rear overlooking trees and stream. Beautiful kitchen & lots more $194,900 (L-90NIN)
462-1811
COLDWELL BANKER
Schwetzer Real Estate

New Construction Exclusively
Affordably luxurious, outstanding custom designs Northville, Novi, Plymouth. Built by Homestone Building. From $171,000 to $475,000
CALL NANCY KEJNINGSH
348-9950 or 720-0731 eves 348-3267

NORTHVILLE
ABBEY KNOLL
Open Sun. 2-5 Lilley N. Johnson Ct. Come fall in love with this gorgeous bridged Cape Cod. Over 2700 sq. ft., 4 bedrooms, 3½ bath. Central all the desirable extras and beautifully and uniquely landscaped $310,000
CALL KEN OR CAROLYN
MAYFAIR 522-8000

NORTHVILLE - Great starter or retirement home. 3 bedroom ranch, basement, garage, great location. $22 Blaser Court. Call today, will sell quickly! $97,900

NOVI - IMMACULATE 4 bedroom ranch, aluminum & brick. Central air, newer carpet, kitchen. Novi Schools. $89,900. 27365 Chestnut Tree, N. of 8 Mile Rd.
OPEN SAT-SUN 1-4pm
John O'Brien
REAL ESTATE ONE
348-6430

NOVI CONTEMPORARY
Gorgeous 3 bedroom 2 story. Features include open floor plan with vaulted ceilings, family room, fireplace and 2½ baths $159,900
REALTY AMERICA 347-4545

NOVI
Seller offering $1,500 closing cost allowance on sharp Colonial with modern kitchen, formal dining room, family room side entry garage and basement on private lot backing to woods!
Now Than $144,900
RED CARPET KEIM 477-0880

NOVI
44659 Midway. Brick 2-story colonial. 4 bedrooms, 2½ baths, central air, main level laundry, electric door opener, foyer, den, fireplace, walk-in closets. Corner lot - $199,500.
Call 349-4550
ERA RYMAL SYMES

OPEN HOUSE SUN. 2-5
OWNERS TRANSFERRED. Anxious to sell. 3 bedroom, 2½ bath. Great huge kitchen, family room with fireplace, workshop in partly finished basement. Central air. Huge yard & deck. 1 year buyer protection plan. $102,900. 27304 TOM REED N. 100L-N

ERA COUNTRY RIDGE
348-6767

OPEN HOUSE SUN. 11-5, 1027 Jeffrey, Northville. Immaculate colonial. 4 bedrooms, family room with fireplace. $144,900

SIMPLY BREATH TAKING. Secluded ranch, 2 bath, 2 fan, 2 fireplace, walkout finished basement. $167,900

SAVE THOUSANDS
Helping sellers sell "By owner for $2950"
HELP-U-SELL
REAL ESTATE
454-9535

OPEN SUN. 1-5
24379 GLENDA, NOVI
(N. of 10 Mile, W. of Meadowbrook)
Move right in to this well maintained, updated 3 bedroom, 2 bath ranch. Many features, ½ acre lot. Neutral decor. Priced much more. Call Sue Boehler for more info
347-3050
COLDWELL BANKER
Schwetzer Real Estate

SPECTACULAR
4 Bedroom, 2½ bath Colonial in prestigious Northville Colony Estates. Finished basement beyond belief! Lovely neutral decor, full oak trim throughout. Lush 1/2 acre lot with walk-out lot. $226,500 (L28Rou) Call 462-2910

DO FIRST CLASS in Northville with location, charm, comfort and convenience in this 4 bedroom, 2½ bath Arthur Hill Splanits Plymouth. Walk-out basement and central air. Priced at $229,000 (L49Hon) Call 462-2910

WALK TO DOWNTOWN Desirable 2 bedroom home that has been totally updated and immaculated to perfection. All new kitchen, large deck and fenced yard. Hardwood floors throughout. This house has charm. $89,900 (P03Tum) 451-5400

Quality
REAL ESTATE
Better Homes & Gardens

THINK SPRING!
New construction will begin in February on a beautiful 2,600 sq.ft. 4 bedroom, 2½ bath Colonial with many upgraded features. Master suite has bay window, cathedral ceilings and decorator bath. Sunken family room has fireplace and cathedral ceilings. This home is situated on a very desirable Novi subdivision where only a few lots remain. Call for all the details!
Remerica
VILLAGE SQUARE REALTORS
349-5600

WALK TO TOWN
From this stunning Northville home on a beautifully landscaped and wooded lot. The gracious entry foyer will welcome guests to this fine Northville home. Amenities include a huge great room with fireplace, formal dining room, wonderful master suite and a spacious, multi level deck. This home has all the extras! Offered at $229,900.
Remerica
VILLAGE SQUARE REALTORS
349-5600

316 Westland Garden City

BEST PRICE
Desirable Garden City neighborhood! Much sought after 3 bedroom brick ranch, 1½ baths, finished basement, priced to sell at $59,900!
HEPPARD
478-2000

BETTER THAN NEW!
One of the nicest brick ranches you can find. 3 bedrooms, 2 baths, 2 decks, outstanding kitchen & master bedroom $158,500
CENTURY 21
Hartford South
464-6400

Country Corners
Spacious ranch in desirable Garden City. Large updated kitchen, great room with fireplace, hardwood carpeting throughout, stunning rec room for the family to enjoy & much more! $115,500 Call
PETE ZABALA

Remerica
HOMETOWN REALTORS
459-6222

GARDEN CITY - Maybrook, 2,000 sq. ft. brick ranch, 3 bedrooms, 3 baths, fireplace, garage, circle drive. 59 acres $89,900 422-4239

Garden City - 3 bedroom brick ranch with aluminum siding. Finished basement. 2 car garage. By owner, $72,900 261-4529

HEADING NORTH MUST SELL 3 bedroom, 1½ baths, large lot, great price $68,900

LARGE COLONIAL 1656 Square feet, 4 bedrooms, 2½ baths, basement, 2 car garage. Location $81,900

FREE....WEEKLY LIST
OF PROPERTIES for sale "BY OWNER" with prices, descriptions, addresses, owners phone numbers, etc.
SAVE THOUSANDS
Helping sellers sell "By owner for $2950"
HELP-U-SELL
REAL ESTATE
454-9535

JUST LISTED
Good curb appeal is just the beginning for this clean, well maintained ranch in one of Westland's nicest subdivisions. Extras include newer windows, a nicely finished basement and a 2½ car garage. Only $81,000
MARY MCLEOD
CENTURY 21
ROW
464-7111

JUST LISTED
This fabulous 3 bedroom, 1½ bath Colonial may be Westland's best buy. Features include central air, newer windows, attached garage & much more. Owner transferred, looking for quick sale! Buyers home was sold! Asking $58,500 #5082
For details call:
MIKE BROWN

Remerica
HOMETOWN REALTORS
420-3400

LIVONIA SCHOOLS - 3 bedroom 1½ baths Brick Ranch. Family room, fireplace, finished basement, new roof. 2½ car garage. $85,000
Open Sun 1-4PM Owner 522-1522

LIVONIA SCHOOLS
Huge cul-de-sac lot, 4 bedroom Colonial, 3½ baths, formal dining room, 2 car attached garage, living room, family room, fireplace, sun room. Many extras. Only $99,900! (4Tuck)
HEPPARD
478-2000

Loads of Room
This beautifully maintained 4 bedroom, bungalow has a large lot and loads of room. Features include updated kitchen, new carpeting, hot water tank, electrical & much more. Includes all appliances, roomy deck, 2 car garage. Don't miss this one at $67,900. #5075
Remerica
HOMETOWN REALTORS
420-3400

NEW LISTINGS
SIMPLE - assumption! Move-in condition, 3 bedroom, ranch, basement, 2½ car garage - on double lot. $60,000

PERFECT - starter, 2 bedroom 2½ car garage, large utility room. Fireplace. Vacant. $44,900

Century 21 - Dynamic
728-8000

OPEN HOUSE SUN 12 noon-5pm. Perfect Westland home to raise a family. Spacious 3 bedroom, 1½ bath story brick & aluminum. Very large master bedroom, 2 full master baths, partially finished basement, completely fenced. Sellers will accept 5% down payment. Payment as low as rent. $61,900 721-2256

OPEN SUN 1-4pm
Sharp 3 bedroom aluminum bungalow. Basement, large country kitchen, ½ Garden City. 2 car garage. Move in condition.
Call Anne or Carol
HOME MASTER 425-3830

PRICE REDUCED! Solar heat, newer roof, new furnace, new plumbing, bill in this quiet Westland neighborhood. Large living room, bright and adds living space to this 3 bedroom, 1½ bath ranch. Well decorated and ready to move into with fenced yard and 2 car garage ($57,500) 862-5000 451-5410

Quality
REAL ESTATE
Better Homes & Gardens

RAISING A FAMILY?
Enjoy this 4 bedroom brick colonial with family room & fireplace, finished basement, this home has almost 1500 sq.ft. 2 car attached garage and excellent location.
Asking $86,900 Call
GARY ALBERT
Realty Professionals
476-5300

Tonquish Village
This one won't last. It's a very 1 year old, neutral decor throughout huge country kitchen with eating space and a full basement. You won't be disappointed in this 3 bedroom brick ranch at $62,000, so hurry!

OPEN SUNDAY 1-4
STARTER 3 bedroom brick ranch, remodeled kitchen with oak cabinets and appliances, carpeted finished basement, central air, inlaid brick patio and front walk. Just listed at $79,900 S. of Ann Arbor Trail, W. of Middlebelt to 7632 Marion.
The Prudential
Harry S. Wolfe, REALTORS
462-1660
Independently Owned and Operated

WESTLAND
A NEW COMMUNITY
SINGLE FAMILY HOMES
$75,990
$4200
MOVES YOU IN
Preview 5 new exciting models, full basement, 2 car attached garage, large master bedroom suite and much more. Get in on the ground floor.
MILLPOINTE
595-1010

316 Westland Garden City

NEW LISTING
WESTLAND
3 bedroom, 22 x 13 family room with fireplace, finished basement, appliances stay. Asking $78,900
Realty World Excellence
661-8181

OPEN HOUSE - SUN. 1-4pm
Stop! This one is not a drive by. Westland - 8732 Fremont. 3 bedroom colonial, unfinished basement, new 16 x 20' deck. Lovely room with $78,900
Van Esley Real Estate
459-7570

OPEN SUNDAY 2-5
30719 Bennington
Immaculately cared for home with very versatile floor plan. Features include 4 bedrooms with den or could be 5th bedroom. Open living room and kitchen and dining area. 1½ baths, huge laundry room. Maintenance free exterior. Vinyl windows. Attached garage. 2 car garage, home warranty $72,900
RED CARPET KEIM SOUTH, INC.
453-0012

OPEN 1-4 SUNDAY
BEECHNUT - 33923. Super sharp 3 bedroom ranch. Country kitchen, attached garage, fireplace, partial finished basement. 1½ baths, immediate occupancy. $71,900
S. of Cherry Hill, E. of Wayne

LEONA - 30152. Fabulous 3 bedroom brick ranch, finished basement, 2 full baths, central air, quick occupancy, remodeled kitchen, fireplace, attached garage. $71,900
N. of Cherry Hill, W. of Middlebelt

HENRY ROFF - 8339. Beautiful 3 bedroom brick ranch, finished basement, 1½ baths, central air, quick occupancy, ceramic bath, Livonia kitchen with oak cabinets, beautiful contemporary bath and full basement. $64,900

The Prudential
Harry S. Wolfe, REALTORS
474-5700
Independently Owned and Operated

JUST LISTED
South Redford's best buy. This all brick 1,140 sq. ft. 3 bedroom features a new furnace, central air & more! Extra large fenced yard, quiet paved street with curbs & walks. Nice family neighborhood. This home is a must See! Asking only $49,900 #5083 For details call
MIKE BROWN

Remerica
HOMETOWN REALTORS
420-3400

JUST REDUCED
to $79,900! IMMEDIATE OCCUPANCY. 3 bedroom, 2 Redford brick ranch, remodeled kitchen, finished basement, 2 car garage, excellent schools. Call:
HEPPARD
478-2000

LARGE FAMILY KITCHEN
OPEN SUN 1-4PM
11 MILE & BEECH
N. of I-96 off Beech, W. of Beech
3 bedroom brick ranch with large family kitchen (12x26) central air, 2 full baths, full basement, 2½ car garage. $78,900
CALL MARY KELLY
RE/MAX WEST 261-1400

REDFORD BEAUTY
Sharp 3 bedroom brick Ranch. Partially finished basement. 1½ Car garage $63,500.
REALTY AMERICA 347-4545

REDFORD BUNGALOW
CALL JIM WILBANKS
Super sharp 3 bedroom, rec room, garage, doorwall, beautiful lot. FHA/VA terms. W. of Beech, N. of 8 Mile.
Realty Professionals
476-5300

REDFORD RAMBLING RANCH
Large family home with 4 bedrooms, family room, huge kitchen, 2½ car attached garage, situated 3 on lot. $75,900
REALTY AMERICA 347-4545

REDFORD STARTER
Brick ranch with dining room, roof stripped & reshingled 1990, 1½ car garage. Move-in at closing. Only $34,700
Integrity 525-4200

Squonky Clean
and tastefully decorated 3 bedroom, 2½ bath brick ranch. This home has been completely updated: new Wallside windows, new carpeted carpeting throughout, ceiling fans, lovely family room with fireplace, finished basement. A steal at $84,900
The Prudential
Harry S. Wolfe, REALTORS
462-1660
Independently Owned and Operated

5 REDFORD
New listing. Immediate occupancy. Lovely 3 bedroom brick, formal dining room, newer kitchen, basement, 1½ car garage. $68,900
EXCELLENT BUY
Nice 3 bedroom ranch w/appearance, carpeting, 1½ car garage. $49,900
CENTURY 21
Cole Realtors
937-2300 455-8430

TIME'S A WASTING
This home is just a diamond in the rough. 1½ bath ranch features large rooms that are full of quality decorating and great for entertaining. Many updates include windows and carpet $54,900 (L-17Ann)
462-1811
COLDWELL BANKER
Schwetzer Real Estate

318 Dearborn Dearborn Heights

AMERICAN DREAM
New construction homes, colonial, 3 bedroom, 2 story brick "Tudor". This has it all. Reduced to $98,900. 16728 W. Outer Drive, W. Ann Arbor Trail.
OPEN SUN. 1-4
CALL CHUCK OVERMYER
MAYFAIR 522-8000

ANXIOUS OWNER!
Dearborn - First offering on very neat and sweet 4 bedroom bungalow located in Greenfield and Michigan Ave. area. Close to schools, shopping and transportation. $68,900 (L-24FAL)
462-1811
COLDWELL BANKER
Schwetzer Real Estate

317 Redford

AMENITIES ABOUND
in this FIRST OFFERING South Redford brick ranch 3 bedrooms, 2 baths, new kitchen, central air, basement and 2½ car garage $63,900
The Prudential
Harry S. Wolfe, REALTORS
421-5660
Independently Owned and Operated

BY OWNER - Large colonial, 3 bedrooms, 2 baths, newly remodeled. Corner lot north of Five Mile and Beech area. Open House Sun. Feb. 3 2-6 $59,900 421-7248

FIRST TIME BUYERS, here is the home for you! 3 bedroom brick bungalow in SOUTH REDFORD that's all ready to move right into. Large kitchen, hardwood floors, extras in solution, wet plaster and so much more. $65,500 (L63Lan)
Call 462-2910
Quality
REAL ESTATE
Better Homes & Gardens

317 Redford

AFFORDABLE
UNDER (50") - Spacious ranch features deck, energy efficiency features. Just listed.

SCENIC LOT - 3 Bedroom brick Ranch with updated kitchen, basement and garage. Reduced to sell. Century 21 Today 538-2000

CALL DON OR DORIS
REDFORD
OPEN SUNDAY 1-5
26450 LYNDON
FUSSY - FUSSY - FUSSY!
If you're fussy, head over to this scrumptious 3 bedroom, 2½ bath traditional colonial home, located in one of the choicest areas of Redford. Immaculate throughout, with formal dining room, sunken family room with fireplace, first floor laundry, full walk-out basement. MUST SEE THIS! WON'T LAST! ONLY $153,900
MAYFAIR 522-8000

EXTRA NICE
Adorable 2 bedroom bungalow ready for you to move into. Many replacements include newer furnace & furnace plus much more $55,900
CENTURY 21
Hartford South
464-6400

FRIENDLY HOME
A welcoming atmosphere in this 3 bedroom ranch. Features newer carpeting and sharp hardwood floors. Finished basement with wood-burning stove. Affordable price of $49,500.
ERA ACCENT
421-7040

STARTER HOME - or great investment. 2 bedroom with basement on large lot $24,900
ERA
FIRST FEDERAL
478-3400

INVESTORS
2 bedroom, large lot & nice neigh. Behind of Wayne Great cash flow property. Bring all offers $38,500 #5078P. Ask for
EGON LEWKUT

Remerica
HOMETOWN REALTORS
420-3400

IN WAYNE COUNTY
$18,000
YES! That's all! And you can own this charming, 2 bedroom, partial home in the Joy Rd. & Evergreen area. Huge attic can be finished into a great room. Well maintained bungalow. Basement & nice yard for the kids.
Century 21
J. Scott, Inc.
522-3200

NORTHWEST DETROIT 3 bedroom brick bungalow, basement, 1½ baths, full basement, garage. Land contract terms $109,900
RICHTER & ASSOC 348-5100

VA or FHA Welcome
Mix chain link fence. Very sharp, spacious 3 bedroom home in great family area. Nice deck, off dooiwall, fenced in beautiful back yard. A really nice buy for $53,900
The Prudential
Harry S. Wolfe, REALTORS
474-5700
Independently Owned and Operated

323 Homes Washtenaw County

MOVE IN CONDITION, 2 Bedroom Bungalow, updated bath, 1 year old furnace, central air conditioning, garage, appliances included $43,000
HELP-U-SELL REAL ESTATE
454-9535

324 Other Suburban Homes For Sale

ABSOLUTELY GORGEOUS
EXTREME TOUCH with this fussiest buyers to see this 2 year old custom built ranch home. This one has everything. Custom moldings, formal living and dining rooms. A much more $203,900 (L-9PUR)
462-1811
COLDWELL BANKER
Schwetzer Real Estate

325 Real Estate Services

BUILDERS - Licensed realtor wants to be full time sales agent in your models. 20 units or more.
Call Sandy at 454-1027

DON'T SELL
Trade Your Equity
You may be able to defer tax. A move to your place may be rapidly sold or write Thomas L. Gardner, Certified Property Manager, 875 S. Main St. Plymouth MI 48170
313-454-3610

HOMES WHOLESALE!
Discount Real Estate
Moving or investing first time buyers. Call us now! 313 534-2400

326 Condos

A NEW COMMUNITY
FARMINGTON HILLS
NEW MODELS
$114,990
2 bedrooms, 2½ baths, 2 car attached garage, fireplace, central air, private patio and much more.
GREENPOINTE AT COPPER CREEK
553-4800

ASTONISHING NORTHVILLE!
1600 Blue Heron Pointe Drive. Immaculate condo in the Woods. Lush private setting, sunlight creek, level walk out. Call:
ALLAN HOPARD
RALPH MANUEL
851-6900

NEW LISTINGS
OT TACHED condo on premium site. Large master suite with Jacuzzi, great room with cathedral ceiling, fireplace and French doors leading to private wooded deck. $214,500 851-6900

W. DIBNOS BELLS focuses the sale of this charming Farmington Hills condo exently discovered in neutrals lists of closets, storage room in unit with laundry facility. $90,900 Call 348-7400
RALPH MANUEL

FARMINGTON HILLS - Great location and priced for entry level condo. Completely updated with laundry on unit. Great for singles or couples. $57,900 851-6900
MAX BROOCK 626-4000

FARMINGTON HILLS RANCH CONDO
Stunning ground floor end unit with skylighted kitchen, premium deck area, basement, garage. $79,900 Call 851-9220
ERA RYMAL SYMES

326 Condos

BELLEVILLE
THE BEST FOR LESS!
Lakeside Defiance 3 story Contemporary in private seclusion. Wonderful lake views, three bedrooms, great kitchen, 2 bedrooms, 2½ baths, and finished basement! Don't miss it! $315,000

BIRMINGHAM, BY OWNER - 2 bedrooms, basement, 2 levels, completely updated, all new appliances $89,900. Leave message 649-9702

BIRMINGHAM - KNOLLWOOD PTE
Sharp large condo formerly a model home. 2 bedrooms, 2 baths. Huge great room, champagne formica kitchen, master bedroom has dressing area and walk-in closets, walk-out lower level. Immediate possession $109,900
SYLVIA STOTZKY OF THE MICHIGAN GROUP
661-9808 or 851-4100

BIRMINGHAM
OPEN SUN. 1-4
1778 Elmsford
N. of Maple, W. of Lion. Corner unit with courtyard setting. Neutral decor. Highlights: 1 bedroom, 1 bath, basement. New windows and a great location $72,500
644-6700
MAX BROOCK, INC., REALTORS
Birmingham

OPEN SUN. 1-4
1634 GRAEFIELD
(N. of Maple, E. of Adams)
Walk to downtown. 1 bedroom with private entrance & basement. New windows $76,500
642-2400
COLDWELL BANKER
Schwetzer Real Estate

BLOOMFIELD - METICULOUSLY CARED for condo in popular Bloomfield for caring executive or empty nesters and beautiful views from all windows. French doors lead to balcony. $72,900 CTB
MAX BROOCK 626-4000

BLOOMFIELD HILLS - Adams Woods. Beautiful 3 bedroom townhouse. Appointments. Open Sat & Sun. 1-5pm or by appointment. Price reduced. By owner. 1181 Sleepy Hollow. 852-1618

BLOOMFIELD HILLS
New Construction
Elegant detailed condo includes 2½ car side entrance garage, gourmet kitchen, whirlpool, granite, marble, brass fixtures and many more features. Exclusive Bloomfield Hills address $459,900
KIRKWAY PINES
334-1122

CANTON - Affordable, only 2 bedroom condo in popular area. Immaculate, newly decorated. $59,900 459-8519

CANTON CONDO
Beautiful, 2 bedrooms, 2 baths, 3 skylights, deck, basement carpet & drapes incl. immediate occupancy. Call:
JIM WILBANKS
Realty Professionals
476-5300

CANTON CONDO
$54,900 is all you need for a life of luxury. Lots of 3 large bedrooms, 1½ baths, finished basement, deck, all appliances, central air. Call:
CENTURY 21 TAYLOR & ASSOC
453-6415

Canton
EXCELLENT VALUE
1983 built condo in excellent condition. 2 bedrooms including large master, 1st floor laundry and attached garage. Appliances included. Only $51,500
CALL ROGER OR SUE DAVIS
RE/MAX CROSSROADS 453-6700

CANTON - 1 bedroom loft, vaulted ceilings, finished basement, lots of storage space, window treatments, appliances, central air, private entrance $54,500 454-4601

Canton
WHY PAY RENT? BUY!
This adorable 2 bedroom townhouse living room w/built in cabinet. Cozy dining area. Kitchen w/all appliances. Central air conditioning, gas from storms & mini blinds. Central air, covered porch. Lease Cary & Plymouth/Canton schools. A great place to start your family. 455-6594

455-7000
REAL ESTATE ONE

CASS LAKE Condo. 2 bedrooms, 2 baths, garage, deck. Appliances, washer/dryer, microwave & dishwasher. Priced to sell! 683-5222

Enjoy Caretree Living
Stunning 2 bedroom condo in desirable Hunter's Ridge. Lots of upgrades. This exceptionally maintained unit features vaulted ceilings, skylight, oak large living room, central air, attached garage & 1st floor laundry. Only $58,900

Remerica
HOMETOWN REALTORS
459-6222

OPEN SUN. 2-5
29752 Deer Run, Farmington Hills. Beautiful Woodbridge Condo. Best location. Oversized Bath with whirlpool tub. Shower. Light overlooks entry foyer. Skylights. Lower level walk out. Call:
ALLAN HOPARD
RALPH MANUEL
851-6900

NEW LISTINGS
OT TACHED condo on premium site. Large master suite with Jacuzzi, great room with cathedral ceiling, fireplace and French doors leading to private wooded deck. $214,500 851-6900

W. DIBNOS BELLS focuses the sale of this charming Farmington Hills condo exently discovered in neutrals lists of closets, storage room in unit with laundry facility. $90,900 Call 348-7400
RALPH MANUEL

FARMINGTON HILLS - Great location and priced for entry level condo. Completely updated with laundry on unit. Great for singles or couples. $57,900 851-6900
MAX BROOCK 626-4000

FARMINGTON HILLS RANCH CONDO
Stunning ground floor end unit with skylighted kitchen, premium deck area, basement, garage. $79,900 Call 851-9220
ERA RYMAL SYMES

PHASE IV GRAND OPENING
On The Water...
BLUE HERON POINTE
Beach front Cluster Homes in Northville Township

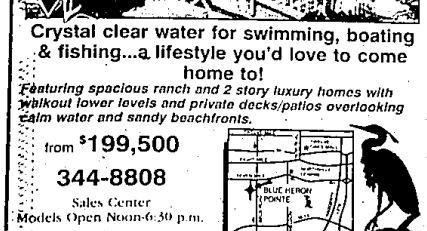

Crystal clear water for swimming, boating & fishing...a lifestyle you'd love to come home to!
Featuring spacious ranch and 2 story luxury homes with walkout lower levels and private decks/patios overlooking calm water and sandy beachfronts.
from $199,500
344-8808
Sales Center
Models Open Noon-6:30 p.m.

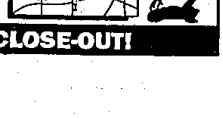

PHASE II CLOSE-OUT!

REALTY WORLD
REALTY WORLD FIRST CHOICE
26705 Grand River Ave.
Redford, MI 48240
532-2700
We Sell Homes Fast...
We Can Sell Your Home
Call Us Today
Free Home Warranty With This Ad.
Call Us Today
We Sell Homes Fast
532-2700