## 404 Houses For Rent

FARMINGTON HILLS
2 bedroom, 1 bath, no garage or basement. Immediate occupancy. $475 per mo. 1-684-2216

FARMINGTON HILLS - Near Botsford Hospital. 2 bedrooms, new decorated, fenced yard on corner lot. $558/mo. + security 471-6792

FARMINGTON HILLS
2 bedroom home, no garage. $650 per month includes utilities. 474-6080

FARMINGTON HILLS - 21764 Middlebelt, S. of 9 Mile. 2 bedroom, garage, all appliances. $630 mo. 1½ mo. security 476-8876

FARMINGTON HILLS - 3 bedroom house, near 8 Mile and Gill, large lot. $650 per month. Call 565-7512

FARMINGTON HILLS - 28318 Parkhill Drive ... garage ... yard, immediate occupancy. Open Sunday 12-2pm. $475 mo.

FORD RD./I-275 - 2 bedroom ranch on 3 acres. Front deck. Pets O.K. References. $500 mo. $500 security. Call after 1pm. 981-4842

HOME OF THE WEEK

DETROIT - 3 bedrooms, basement, $450/mo.

HARRIMAN REAL ESTATE
477-6960

WESTER - desirable 3 bedroom, basement, carpeted. Wayne-Westland Schools. Available immediately. $525/month + deposit 455-1816

WESTER - Sharp 3 bedroom ranch, attached garage. Immediate occupancy. Option to buy available. $510 786-1823

PLYMOUTH RANCH - 1 bedroom, basement, appliances, no pets. $600 mo. + security deposit. 464-8989

PLYMOUTH - 1 blk. from Kellog Park, 2 bedroom, 1 bath, extremely clean, basement, separate dining room. $675 plus utilities. 348-6314

PLYMOUTH - 1041 North Mill St. Clean, freshly painted, energy efficient, 2 bedroom, basement, appliances, fenced yard. $650/mo. 1 yr. lease. Security deposit. Open House Sat., Mar. 9, 11am-3pm & Sun., Mar. 10, 1-5pm. Available Apr. 1

QUARTON LAKE - Walk to Birmingham. Very clean 1950 Ranch. 4 bedroom, 3½ baths with den, sunroom, 2 fireplaces, built in barbecue. Finished basement. Wonderful View. $2150 per mo. Days, 368-7110, Eves. 647-5006

PLYMOUTH 3 bedroom, prime area ... fenced yard, garage, no pets. $825, lease & security. 455-1728 or 591-6530

REDFORD - Cute 2 bedroom with garage, appliances. $495 per month + security. 563-3677

REDFORD TWP. Home information center has a free rental housing bulletin board. Call 937-2171

REDFORD - 7 Mile/Inkster Area. 2 bedroom home, many extras. $250 security deposit + 1st & last months rent. $550 monthly. Available on or about March 15. 685-1316

N. ROYAL OAK - 3 bedrooms, air conditioned, garage, finished basement, appliances, patio. No pets. $850 mo. References. 642-3829

SOUTHFIELD
... 3 bedroom, 1½ bath colonial. On quiet street. $750/mo. plus security ...

WESTLAND (Wildwood/Palmer) Rent w/option to buy, remodeled 1,500 sq. ft. colonial, 4 bedrooms, full basement, carpet, 1½ baths. Mar. 1 occupancy. $675 274-6202

WESTLAND
2 bedroom, 1 bath ranch homes feature:
* Newly remodeled kitchens with refrigerator and stove
* Full basements
* Private Entrances, driveways and yards
$475 per month
Immediate Occupancy
On site management & maintenance. CALL NOW 721-8111 for additional information & directions.
Office: 2758 Ackley, Westland
Open 9am - 7pm Weekdays
11am - 6pm Weekends

WESTLAND ... appliances, carpeting. Available now. $495. Open ... 2-3pm, 2034 Alanson, S. of Palmer, W. of Venoy, off Alberta.
RICHTER & ASSOC. 348-5100

W. BLOOMFIELD 2 bedrooms, carport, fenced yard, new carpeting & ... lake privileges. W. Bloomfield Schools. $535 477-2834

W. BLOOMFIELD LAKEFRONT. ... 3 bedroom, 1½ baths, fireplace, family room, 2 car attached garage ... $1250 ... 0373

W. Bloomfield
GORGEOUS LAKEFRONT HOME
on Upper Straits Lake. 4 bedrooms, 2½ baths, central air, basement, 3 car garage. Available now. $2,495
RICHTER & ASSOC. 348-5100

ERA RYMAL SYMES

## 405 Property Management

ABSENTEE OWNER

D & H
Income Property Mgmt
Farmington Hills 737-4002

LEAVING TOWN
Don't Want To Sell?

GOODE
REAL ESTATE

## 406 Furnished Houses For Rent

## 407 Mobile Homes For Rent

## 408 Duplexes For Rent

## 410 Flats

## 412 Townhouses-Condos For Rent

Birmingham/Clawson

LIKE A HOME

Spacious executive townhouses, 2 & 3 bedrooms, 1½ baths. These charming rentals are more like a house with private fenced patio yard, individual full basements, central air, deluxe kitchen, covered parking & more. EHO No pets.

$725, heat included

Ask about our 1 bedroom apartment in Birmingham for $495

Take 14 mile E. from Crooks to 1st light, turn left

BENEFICKE & KRUE
642-8686

BIRMINGHAM Condo for rent. Williamsburg. 2 bedroom, 1 bath, finished basement, air cond., fan, appliances. Call evenings. 649-6012

BIRMINGHAM - condo. Williamsburg, must see! 2 bedrooms, 1 bath, appliances, finished basement, air. $825, Call Steve days. 642-2972

BIRMINGHAM - DOWNTOWN - Contemporary Townhouse, 2 bedroom, 2½ bath, air, garage, private courtyard, warm. $1700 540-7597

BIRMINGHAM
luxurious 2 bedroom townhouse located within downtown district, utilities & garage included. 258-4835 or after 5. 646-2199

BIRMINGHAM'S BEST
GETS BETTER

NOVI - Newly decorated, 3 bedroom, 1½ bath townhouse, finished basement, central air, fireplace, appliances. Available 3/1. $835
RICHTER & ASSOC. 348-5100

NOVI - Sharp 2 bedroom ranch, central air, stove, refrigerator, washer & dryer, attached garage, pool & tennis. Available now. $750
RICHTER & ASSOC. 348-5100

NOVI - 2 bedroom, 2½ bath townhouse, finished basement, appliances, central air, garage. Pool & tennis. Available 4/1. $795
RICHTER & ASSOC. 348-5100

PLYMOUTH - newer 2 bedroom Condo, 1 bath, utility room, neutral throughout, carport, storage area. 1 year lease. $650 mo. 347-0818

PLYMOUTH-Senior's, Bradbury ... upgrades, large basement, carport, pool & clubhouse. 453-3317

PLYMOUTH - 3 bedroom, 1½ baths, basement, carpeted, appliances. $675/mo. + security deposit + utilities. Immediate occupancy. 591-6563

ROCHESTER condo. 2 bedroom upper unit, updated thru-out, large kitchen, 1½ baths, den, appliances, & blinds. Available Mar 1. Lease/option $550 360-6339

ROCHESTER HILLS - 3 bedroom 2½ bath condo with finished basement for rent.
Please call 650-9713 or 650-9777

ROCHESTER HILLS TOWNHOUSE
Beautiful location. Affordable terms. $695 per month.
ASK FOR ANNA PEARCY
PRUDENTIAL GREAT LAKES REALTY
651-8650 or 652-4678

ROCHESTER Modern 2 bedrooms ...

TOWNHOME!

NOVI RIDGE
349-8200

COVINGTON CLUB
14 Mile - Middlebelt

Hidden River
Townhouses
356-8844

## 412 Townhouses-Condos For Rent

KAFTAN ENTERPRISES
352-3800

## 414 Southern Rentals

## 415 Vacation Rentals

BOYNE CITY 2 bedroom Condo, 10 minutes to Boyne Mountain. Good ski location. Available wks., weekends or season. Sleeps 6. Fully equipped. After 6pm. 759-2355

BOYNE/HIGHLAND AREA
Lakefront, 2 bedroom, $45/night. 1-2 bedroom summer rental also available. 313-363-1236

BURT LAKE CONDO COTTAGES
Near Petoskey and ski hills. Sandy beach. For info call 1-616-347-3943
Jack Van Treese & Associates

CHARLEVOIX PARK ST. 4 bedroom, 2 bath home for rent July. Sleeps 6-8 adults plus crib. Completely furnished. Supreme lake view. $4000/mo. or $1100/wk. 647-6339

EAST TAWAS
1, 2 and 4 bedroom units. Open for winter sports.

GLEN LAKE - near Traverse City. 3 Sleeping Bear Dunes. Sleeps 8, private beach, large screened porch & deck. Microwave, washer & dryer, cable. Available June, July & Aug. $1600 week 346-2337

GRAND TRAVERSE Resort Condo. Enjoy winter skiing. 2 bedroom, 2 bath, sleeps 6. Newly furnished. 4 pools. Winter rates. 725-7742

HALE - Family get away weekend in the north woods. 5 bedroom cottage, indoor pool, wonderful area. 517-345-0711 517-873-3591

HARBOR SPRINGS getaway. 4 bedroom plus loft. Sleeps 10. Private beach, pool, tennis, more. Good Summer dates available.

HARBOR SPRINGS. Beautiful new Condo in charming Downtown. 2 bedroom, 2 bath, jacuzzi, fireplace, view. Sleeps 6. Call 313-644-0401

## 415 Vacation Rentals

## 416 Halls

## 420 Rooms For Rent

BIRMINGHAM - large furnished room, 14 Mile/Woodward area, employed person or college student. No smoking. 646-7263

FARMINGTON HILLS-separate entrance, private bath, kitchen privileges, ½ utilities. $275/mo. Large lot, close to expressways. 473-8252

FURNISHED ROOM with private bath and privileges. No smoking, no drinking. Union Lake area. $75/wk. + security.

## 420 Rooms For Rent

ATTRACTIVE ROOMS
AS LOW AS $15 PER DAY
ON MONTHLY BASIS

SUMMIT LODGE 274-3900
STARWAY INN 531-2550
STARWAY INN 540-1800

## 421 Living Quarters To Share

BIRMINGHAM Female non-smoker, non-drinker to share 2 bedroom, 1½ bath apt. Washer/dryer, pool. $325 mo. + ½ utilities 649-3726

BIRMINGHAM - Large luxury condo to share with right person. Great location. Terms negotiable. 647-0095

THREE BEDROOM house in Redford to share. Male or female, smoker or non. $225 mo. + ½ utilities. Call after 6pm. 535-0147

RESPONSIBLE WOMAN to share home in Sylvan Lake. Non Smoker. Available April 1st. $355 per month.

## 421 Living Quarters To Share

HOME-MATE
SPECIALISTS
644-6845
PAY NO FEE

## 422 Wanted To Rent

## 424 House Sitting Serv.

## 425 Convalescent & Nursing Homes

## 429 Garages & Mini Storage


WIN FOUR TICKETS
To The

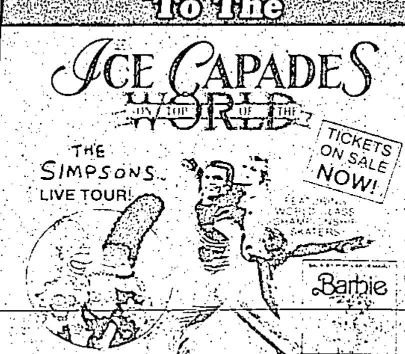


Tue., MAR. 12 - Sun., MAR. 17
Joe Louis Arena

TICKETS: $13, $10 & $8 (limited VIP seats available)
at Joe Louis Arena Box Office & all

CHARGE BY PHONE (313) 645-6666

Group Sales discounts (313) 567-7474 General Info. (313) 567-6000

Here's How To Win

Send your name and address, including your zip code, on a postcard addressed to:

ICE CAPADES
OBSERVER & ECCENTRIC NEWSPAPER
36251 Schoolcraft Road
Livonia, MI 48150

*One entry per family please.*

We'll impartially draw names for winners from your entries. See the show and watch your hometown newspaper Classified sections, where we will print the winners name.

If you find your name among the classified advertisements, call 591-2300, ext. 2153 and claim your tickets. It's as easy as that!

(sorry no substitutions)

Observer & Eccentric
classified
ads

644-1070 Oakland 591-0900 Wayne County
852-3222 Rochester Rochester Hills



AFFORDABLE

CLASSIFIED
ADVERTISING

IT'S EASY —
IT'S ECONOMICAL!

A quick, convenient way to sell household items, cars, lawn items, etc. Sell homes, rent apartments, etc. Call classified today.

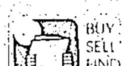


Observer & Eccentric
CLASSIFIED ADVERTISING
644-1070 Oakland County
591-0900 Wayne County
852-3222 Rochester Rochester Hills