506 Help Wanted Sales

NEED HELP NOW! $500 - $1500 a month part time. $3000 - $5000 full time. International company. Need help in all areas. $$$ If you have the courage to call. It could make you rich! 331-9021

NETWORK JAPAN
Earn $1500-$3000 per month, working part time, evenings and weekends. Just entered the United States. Everyone wants it, no one has it, come watch it sell you! 446-5388

NEW HOME SALESPERSON
Experienced for prosperous new home building company. Must have Wayne County area. Call E. Ravida at: 855-4654

PART-TIME TALKER
Professional telemarketers needed in western suburbs. 1 year experience required. Excellent supplemental position.
TEMPORARY RESOURCES
737-1711

REAL ESTATE CLASSES

Learn how to obtain your Michigan Real Estate License. Our classes are taught by experienced professionals. State of the art Course. Day and PM classes available. $125 includes tuition and materials.
For more information call during business hours:
1-800-989-2121

REAL ESTATE SALES PEOPLE
Will Train
Call 422-5920
NEATON REALTY

REAL ESTATE SALES
$25,000 Guaranteed! If you always wanted to start a career in real estate, but have been counseled to take a chance on a lower first year income, now is the time to get started. Call Trichas at 425-8430 to find out about our guaranteed Income program, and start immediately in a career field of unlimited potential.
REAL ESTATE ONE
Westland

REAL ESTATE SEMINAR

Everything you wanted to know about a career in real estate, but were afraid to ask. Learn once and for all if real estate is for you. If you live in the West Bloomfield/Farmington area you are invited to attend a nuts & bolts career seminar this Wednesday, 6:30 p.m.
CENTURY 21 PREMIERE
7125 Orchard Lake Road
West Bloomfield
(just north of Northwestern hwy.)

Please call 626-8800 today and let us show you why our graduates in residential or commercial or residential opportunities.

RECRUITER
Sales career with world's largest employment service. Place Executive and Clerical personnel. Successful sales experience required. High income potential.
Call 953-3060.
SKELLING PERSONNEL SERVICES
FARMINGTON HILLS

RETAIL CLOTHING MANAGER
Are You A Haberdashery Manager?
Can you sell, motivate personnel, control inventory & merchandise? We are an off-price men's, women's & children's clothing store located in Southland Mt. Only interested & career-minded self starters. We offer an excellent benefits package including salary, merchandise credit, salary commensurate with experience. Good working conditions. This is a career opportunity in a rapidly expanding organization. Please send resume to:
Randy Lashner
SYMS CORP., SYMS WAY
Secaucus, NJ 07094

RETAIL SALES POSITION
Full Time, $250-$300 per week to start. Excellent benefits. We will train. Call for information: Baby & Kid's Bedrooms, 12/Oaks Mall. Ask for Ed 349-2515

ROUTE SALES PERSON (Part time) to place magazines in supermarket stores, an ideal income supplement for ex-newspaper boys, pony-express, etc. route sales person. 644-3325

SPORT RINGS
Full or part time salespeople.
Generous commission. 355-3740

SALES CONSULTANTS
Pet Supermarket is an exciting pet supply retail chain with 3 stores in the Detroit area. Part time positions are available at our newest location. Flexible hours for days, evenings and weekends. Stop in for interview Mon., June 24th, thru Fri., June 28th between 10am & 3pm.
Pet Supermarket
Halsted Village
37592 W. 12 Mile Rd.
Farmington Hills, MI

SALES - excellent opportunity for retired person interested in working full or part time. Choose your own hours. Great income opportunity. Call for appointment. 459-6870

SALES MANAGEMENT
The "d" is looking for mature experienced aggressive people. We are a womens specialty store which sales to the conventional minded woman of the nineties. The "d" offers excellent salary & benefits with opportunities to advance in our growing company. Please send resume to 29757 Plymouth Rd. Livonia, MI 48150

SALESMAN
Experienced closers in real estate, cars, insurance and replacement windows. Earn while learning. Start today from the top.
BELVEDERE CONSTRUCTION
557-1000 MR. LEE

SALES - PART TIME at Crowley's. We've made finding the right position easy for individuals with experience in selling shoes in a major quality fashion department store, we offer our associates the opportunity for personal & professional growth. We offer excellent benefits including merchandise discount, paid vacations & holidays. Interested applicants are encouraged to apply in person at our Livonia Mall location.
Crowley's
Livonia Mall

SALES
Part-Time/Full-Time Summer Jobs. High School Students/College Students. Appointment Sales. 14 weeks of work. 40 hours a week available. Those who wish to work part-time after summer will be considered. Average earning $300-$700 per week. For more information and to schedule a personal interview call Mrs. White Monday only, 9am-3pm
313-569-0645

SALES PROFESSIONAL
3-5 cash & leads daily 10 year old Home Improvement Company offers excellent compensation level. Looking for aggressive, self-motivated person. Some traveling involved. Apply at 1318 Goldsmith, Plymouth 455-6626

506 Help Wanted Sales

SALES HELP/PART TIME
Call: 591-6061

SALES OPPORTUNITY
Entry-level sales positions available throughout Metro Detroit for individuals who want to begin a sales career. This highly competitive market within the service sector requires a motivated, self-starter able to cold-call. Beginning base salary is $300/wk. Commission and bonus plan to follow. Send resume to:
PERSONNEL DEPARTMENT
PO BOX 41908
TROY, MI. 48099

SALES ORDER DESK
Near North suburban industrial process supplier. Distributor has opening for inside technical sales person. Position requires at least 2 years college, 1 year related environment, typing and/or computer experience. Good wage, fringe, incentive program. Send resume to Box 282 Observer & Eccentric Newspapers, 36251 Schoolcraft Rd., Livonia, Michigan 48150

SALES/PART TIME
Evenings and weekends. Ideal for homemaker or a college student. No experience necessary. We will train. For information call Baby & Kid's Bedrooms, 12/Oaks Mall. Ask for Ed 349-2515

SALES PEOPLE Needed for employment directory. Local and nationwide clients. Full or part time. Experience not necessary. 937-2186

SALES PERSON FOR RETAIL QUALITY COOKSHOP. APPLY KITCHEN GLAMOUR GREAT OAKS MALL. you deserve STEP AHEAD. APPLICATIONS ACCEPTED BETWEEN 1 & 5-M.

SALES PERSON FOR RETAIL QUALITY COOKSHOP. APPLY: KITCHEN GLAMOUR REDFORD 26770 GRAND RIVER, BETWEEN BEECH DALY & INKSTER. APPLICATIONS ACCEPTED BETWEEN 1 & 3PM.

SALES PERSON
Home improvement and modernization sales person with high closing ability needed immediately. Excellent commission scale with draw possibilities. We have the leads, you supply the results. Experienced only need apply. Call Mr. Brown 255-2111

SALES PERSON NEEDED
for growing landscape/construction business. Some experience helpful. Salary commensurate with experience with benefits and profit sharing. Call 462-0500

Sales Professional
$100,000+
or more in
Annual Commissions

... And that's averaging only one sale a day! As your Lynx can see, this is an opportunity without an earnings ceiling.

In my nine years with NRC I've made millions of dollars for my elite sales team. Now I need a few more outstanding salespeople to join me and this aggressively expanding, dynamic national firm.

I prefer filling my positions by referral, so it's rare when I run an ad like this. So, if you are number one where you sell now, you may be the person I'm looking for.

Call today for an appointment and free brochure or mail your resume to:

James F. McCormick
Executive Vice President
NRC
P.O. Box 13190
Columbus, OH 43213
1-800-848-7592

SEEKING experienced salesperson to sell live entertainment such as bands, speakers, comedians to corporate and private functions. Job title is Events Coordinator. Commission only. Fax resumes to 313-553-7661 or call Yessian Music, ask for Michele 313-553-4044

SIGN SALES
Prestige position designing & selling sign awnings and canopies. Leads provided. 60 yr. old company. Salary plus commission 751-3456

SUMMER JOBS
We're looking for over 70 dependable people to work in our Livonia office, flexible hours, pre-pay plus bonuses and incentives. Apply today and start tomorrow. Call 1pm-4pm, ask for Joe or Ken. 422-1818

TEACHERS & COACHES
Part time educational sales 20-25/hrs. per week. $250 a week guaranteed. If you qualify. Excellent training. Teaching background helpful. Bring resume to interview. Call C. Knapp after 4pm 464-0931

TELEPHONE SOLICITORS
Experienced needed for Home Window. Part-time. Good pay.
729-0220

TELEMARKETING - Full time, part time, anytime. National company, pleasant atmosphere. Hourly + bonuses. Expect $6-10/hr. 443-6893

TELEMARKETING National Company. Full-Time, Part-Time, Any-time Positions available. Cash Bonuses paid daily. Great Job For Students. Call. 443-6693, between 1-9pm. 12 Mile & Southfield area

TELEMARKETING OPERATOR
Experienced Sales Person needed to answer inbound "800" line for busy telemarketing office in Southfield. Must be a reliable team player, with a pleasant, phone voice. Part time position. Mon-Fri. 4:30-9pm and every Sat. 9am-2pm
Please call 827-4700, ext 851

TELEMARKETING
Experience preferred. Canton Insurance Agency. Flexible hours. Call John, or leave message 562-1910

WHOLESALE REPRESENTATIVE
Wholesale food company looking for driver/salespeople to expand their Detroit office. Average commission per week $500-$800. Company vehicle provided & benefits. Call after 10:00am. 471-5695

WORKBENCH
CONTEMPORARY FURNITURE
A leader in design & service for 35 years. We are seeking an individual with a strong desire to provide excellence in sales & customer service & to be a part of our sales team. Extensive training available. No experience necessary. Salary $18,000-$25,000 per year. Full benefit package. Interested in joining our team call Birmingham location Ms. Grant between 10am-5pm 540-3577

506 Help Wanted Sales

TELEMARKETING POSITION available at Educational Center in Southfield. Experienced preferred. Flexible evening weekend hours. No cold calling, $5.50/hour to start.
Call Bill 569-5320

TELEMARKETING positions for a long distance phone service. Mon thru Fri. evenings, 5-9pm, Sat. 8am-1pm. $5.50 per hour plus commission. Call PCS Group. 353-8749

507 Help Wanted Part Time

ACCOUNTING CLERK
Now Company has immediate opening for experienced accounts receivable/payables Clerk. General accounting knowledge required. Computer experience helpful. Candidate must be detail oriented, fast-paced environment. Competitive wages & growth potential. Flexible hours. Submit resume to: Argent, PO Box 7066, Novi, MI 48375

AIDE NEEDED in W. Bloomfield Licenced daycare home. Mature, reliable, references, must love working with young children. 661-1831

APPLICATIONS NOW being taken for part time Weekend Sales Help. Work Sept. - Nov. Average $13 an hour. Supervisor positions available. No experience, just motivation.
Call Sandy. 478-4862

ASSISTANT TEACHERS & BUSS
Needed AM & PM shifts
West Bloomfield area
661-1000, ext 252

ATTENTION - part time marketing research positions open in Birmingham. No sales - strictly research. Day, eve., weekend hrs. available. 540-5332

ATTENTION PARTY PLAN PEOPLE!!
If you ever sold party plan or enjoy being in your home, we want to talk to us out. Christmas Around the World offers the best demonstrator program. Earn up to 50% commission. Average $15-$20/hr. or more. Free $300 kit. Weekly paychecks. Generous hostess program. Keeps your business growing. Catalog and home parties accepted. Ideal for moms & full time workers. 478-3218

CASHIER
wanted for part time afternoons. Apply at Garden City Ace Hardware, 28715 Ford Rd., near Middlebelt

CITY OF ROYAL OAK
PART TIME TYPIST
Pay $6/hr., 20/hrs. per week for senior community center. Must type at least 70 wpm. & have personal computer experience. Able to deal with the public. Flexible scheduling, with chalange of small busy office. Apply & take application at Personnel Dept., room 3, 211 Williams. 546-6325
Last date to apply is Mon., July 1, 1991
An Equal Opportunity Employer

CLEAN, STATE-OF-THE ART metal stamping company, seeks persons interested in part-time employment, sorting & packaging small parts. Work 1 am hour with flexible hours. Apply in person at:
500 Industrial Dr., Plymouth, MI (across from Lowes)

ENTHUSIASTIC PERSON wanted to work in a Veterinary hospital in Birmingham. Kennel Attendant & Groomer. Part time position. Weekends. Call 10-5 PM 646-1669

FLORAL ARRANGER
AND DESIGNER. Experienced. Livonia area. Call 591-6061

HOMEMAKERS & STUDENTS
Part time afternoons & evenings & weekends to work with developmentally disabled adults $3.25 to start
Call 522-1171

HORTICULTURIST WANTED
by Tree & Shrub Care Service. Information, analysis and pruning of residential landscapes for a Shrub Treatment program for prospective customers. Full or part time. Call 522-1155

HOUSECLEANERS NEEDED must be experienced, competitive wages, jobs waiting. Livonia area. Phone Diane, 421-0646

INSURANCE CAREER
20-25 hrs weekly. Mature, responsible person for Customer Service/Corporate and private functions. Job title is Events Coordinator. Commission only. Fax resumes to 313-553-7661 or call Yessian Music, ask for Michele 313-553-4044

IT'S TIME TO JOIN THE REAL WORLD

And what better way to do it than with a lot of cash! At Midwest Publishing, we'll set you up with a part-time position that gives you the incentives you need to succeed. Get paid training, a high guaranteed wage, incentive bonuses and the chance to make the job a full-time career opportunity. Give us a call after 5:30p.m. and discover how the real world can be a profitable place. Call today at 421-7455 or 559-4330

JANITORIAL HOUSEKEPER for weekends, day & afternoon shift available. 7 Mile & Haggerty area. Call between 10am & 3pm Mon. thru Fri. 831-3070 or 349-3290

LADIES set Undercover Wear Lingerie at home parties $25 starting fee and $400 free kit offered thru Aug. 3. Car/phone needed 348-6271

LEGAL SECRETARY-Experienced for evenings and/or weekends for office in Bloomfield Hills. Flexible hrs. Word Perfect 5.1 851-7218

MACHINE REPAIR TECHNICIAN
Experienced. Excellent opportunity for skilled retiree. 4-8 hours on weekends. Call Jane 313 522-9635

MAPLE/TELEGRAPH RDS
Two to Four Hrs. per Day
Minimum 65 WPM Typing &
Computer Skills
Good Phone Calls
Light Bookkeeping &
Great Secretarial Skills
$5.00 per hr. Call 258-6401
9am to Noon ONLY

NOW THRU LABOR DAY
Orchard Lake & Long Lake
Grounds and Block Maintenance
$5.00 PER HOUR
2 Hours Per Day
Call 9am-Noon Only
258-6401

OFFICE HELP needed part time for surgeons office in Birmingham. Experience preferred
Apply 646-8811

OUT OF SCHOOL? Short of cash? Need someone to do light yard work. Bloomfield Hills area
646-3833

PART TIME SALES
As an established & growing footwear chain, we are looking for aggressive, self-motivated people interested in an exciting future in retail sales. No experience necessary as we are willing to train the right individuals. Excellent starting salary & generous employee discounts available. Apply at Eliane Shoe Outlet, Westland Crossings, 34622 Warren Ave., Westland, MI

PART TIME
YARD & HOME MAINTENANCE
In West Bloomfield
Call Marie 737-5715

RECEPTIONIST NEEDED
Light typing, 2 to 3 nights
5-pm to 30pm Northville. Call after 2pm. 349-1333

RECEPTIONIST (part time) needed for small office. Pleasant Call Colleen 853-0680

SALES MERCHANDISER
Major food broker has a position in the general merchandiser department, guaranteed 24 hrs per week, servicing & selling retail stores in the eastern & northern suburbs of Detroit. Starting salary $7.25/hr. plus car allowance. Send resume to Dept. BK, Paul Inman Associates, PO Box 1600, Farmington Hills, MI. 48333

SECRETARY - Canton insurance office. Part time. Typing and answering phones. No experience necessary 455-7272

SECRETARY/WORD PROCESSOR
Experienced WP 5.1 required, facility position. 2/3 days/wk. 1st Center, Southfield. 262-1402

SHIPPING & HANDLING
12-5. Mon. thru Fri. $6 per hr. No heavy lifting involved. Call between 9-3, Mon.-Fri. 334-4990

TROY SERVICE Center seeks individual to work afternoons. Great for college students. Call Jim between 8am & 5pm 879-3210

507 Help Wanted Part Time

RECEPTIONIST
Mature, dependable person needed for permanent, part time opportunity. 9a. 8am-1pm, Mon.-Fri. $7.00/hr. Great Troy location! Send resume to: JRJ/PSC, 4555 Corporate Drive, Suite 200, Troy, MI. 48098

WANT a fun & profitable part time job? Telephone interviewing, $4.1, hr. learning potential. Mon. thru Thurs., 5pm-9pm Sat., 10am-2pm
478-7355

508 Help Wanted Domestic

NON-SMOKING sitter for 9 yr. old boy, 3:30-5:30pm, 7-8am & or other part-time hrs., Mon-Fri. Car required. 13 & Middlebelt. 855-8196

BABYSITTER - loving, dependable person to care for our infant, weekdays, in our Farmington Hills home. Long term commitment & references. 553-5482

BABY SITTER, over 21, to care for 2 children part time evenings. Birmingham. References required.
Call 647-0735

BABYSITTER, in my Birmingham home, Mon., Wed., Fri., 10:30-6:30. References required. Permanent position, no weekends, just mother's helper. Call Sandy. 478-4862

BABYSITTER - 2 days per week (flexible) for 15 month old in my Bloomfield Hills home. Non-smoker & References. 737-0037

LIVE IN POSITION
Ideal for college student, early AM, evenings & some weekends. Childcare & housekeeping duties. Own transportation. 628-8761

CHILD CARE NEEDED - Responsible, loving energetic women to care for 6 mos. girl in my Novi home. Mon.-Fri., 7:30am-6pm. Must have experience, references and own transportation. 348-4289

CLEANING PERSON
Twice monthly, Birmingham area. Particular 645-5248

COMPANION & housekeeper, non-smoker, Mon. thru Fri., 8 hrs. day. Own transportation, go home nights. For interview, after 7pm. 559-5862

COOK, COMPANION, light housekeeping needed for older couple, 3 hours per day, 5 days per week. Salary negotiable. 855-9562

CUSTODIAL CARE: For older man, ambulatory. Weekdays, 9-3pm. Near Lake Nine area, Dunlapton Drive. After 4pm, ask for Joyce. 348-7473

EXPERIENCED LIVE-IN Housekeeper for short term, to care for mobile elderly woman, in Ann Arbor. Non-smoker. Excellent salary, negotiable hours. Must have car. Recent references required. 642-3331

FULL TIME in home babysitter needed for 1 infant. Some household chores required. References necessary. Call Susan 729-2300

ORGANIZED TAKE-CHARGE person for Housekeeping. General cleaning, laundry and ironing.
Call 553-6555, ext. 247

HOUSEKEEPER - child care in my home, beginning end of Aug. 7:30am-4:30pm. Farmington area. Excellent pay. 474-4603

KIND PERSON for care of 2 small children in my Northville home, 3 days, experience & references required. 347-5918

LADY (Aide) Live-in. Must be strong, fluent in English, able to care for elderly patient. Needed 24 hours a day, 5 days a week. Sandra, 477-7440

LIVE-IN - experienced babysitter/housekeeper. Refer - required. 417-1244

LIVE-IN FEMALE COMPANION to care for elderly lady with alzheimer's. Light housekeeping. Livonia area. $300 week + free room & board. Medical background helpful. 464-2750 453-1185

LOOKING FOR person for light house work & attend male for baths, reg. 2 days/wk, 4 hrs/day. Redford. References required. 937-3828

508 Help Wanted Domestic

HOUSEKEEPER/NANNY to live-in my Bloomfield Hills home & care for 4 yr. old daughter & 1 yr. old son. Private room & bath. English not necessary. Female, over 25, non-smoker. Carolyn:
HOUSEKEEPER, Part Time, 8am-12 Noon Mon-Fri. Must be mature, patient and able to work with children. This position could work into full time in Sept. Leave message full Call. 661-4433

LIVE-INS NEEDED
Experienced persons needed to assist elderly in their homes. Must be available at least 2 days per week including holidays and weekends.
EXCELLACARE, INC.
476-9091

LOOKING FOR Mature, responsible woman to take care of my infant. Start early July for 1-2 flexible days per week. 5 Mile & Merriman area. Please call 261-2929

LOVING BABYSITTER in our home, to care for 3 yr. old, 18 month old, part time, live/later/12 noon. Non-smoker.
References please 356-2314

MALE OR FEMALE for invalid housecleaning & cooking. Must Live-in. Must drive excellently. Hard worker, cooperative, neat. Private room, board, bath, tv, plus $40 cash per week. Will work 5 days, 2 weekend days. Foreign language preferred but not necessary. Leave message.
Call 348-8728

MATURE BABYSITTER needed for Northern Michigan weekend and holiday travel with family beginning June 27. Experience and references required. Call 553-1055

MATURE, Experienced non-smoker wanted to care for 3 month old. Mornings 8am-5pm, Own transportation. References. Birmingham. 647-7947

Mature, permanent Baby Sitter needed in my home for teachers kids. Kindergartener, 3 yr., 1 yr. Non-smoker. Farmington. Great pay. 10-4 PM. $133 week. 474-8359

MY 8 month old son needs a Babysitter in my Southfield home Mon-Fri. Non smoker preferred. Looking for long term relationship. 358-1018

NANNY HOUSEKEEPER for W Bloomfield Family. Live in, non-smoker, references. Call Linda Mon. thru Fri. 8am-5pm. 644-2900

NANNY NETWORK, INC.
Top Salary - Nannies, Housekeepers & Elderly Care. Mature, reliable Live-in/out, full/part time. 650-0670

NANNY - NON-SMOKER. Approximately 30-40 hrs./wk. in W. Bloomfield area. Contact Dr. Schwartz before 9pm. 642-6144

NON-SMOKING, Live-in nanny to care for 4 mos. old. Must speak some english. References. Farmington Hills. 661-3008

PART TIME NANNY needed to care for child in our Canton home. Own transportation and references required. Phone 453-5562

RESPONSIBLE, loving, energetic woman to care for 19 mo. old and 6 year old boys in our Rochester Hills home. Mon.-Fri., 7 AM-5:30PM. Light housekeeping, non-smoker. Experience, references, reliable transportation required 373-3338

STUDENT FOR YARD WORK
$5.00 hr. 10 to 15 hrs a week.
Call Mr. Ray after 5PM. 354-4625

SUMMER companion for 11 & 13 yr. old girls. Light housekeeping. Live-out. Mon. thru Fri. July 15 - Aug. 23. 628-3678

TODAY - Needs sitter in my Butler Hills home, for sons, 2 yrs. old. 7-4:30pm. School age under. Begin Sept. Call 370-0478

WILL PAY for quality child care given in my Troy home. Mon-Fri., 7am-5pm. Beginning immediately. Non-smoker. After 4pm 645-5026

WOMAN (47yrs old) wishes to take care of elderly person. Full time Mon. thru Fri. $200/wk. Call & ask for Linda 722-1228

508 Help Wanted Domestic

SEEKING A Dependable, loving mature adult to care for infant full time in our Farmington home. Experience & non-smoker required. Hours: 7:30am-6pm, Mon.-Fri. Call after 6pm, 879-5642

WANTED RELIABLE woman to watch newborn child in my home, 3 days a week, 12 hour shifts. Some weekends required. References & must Wr. Bloomfield 363-9661

509 Help Wanted Couples

APARTMENT CARETAKER Couple. Maintenance experience, adult building. Oak Park. Middle-aged. Salary, apartment, utilities 352-2350

APARTMENT CARETAKER COUPLE
Are you interested in a career in the apartment industry? We are looking for age active, self-motivated people to join our new team concept. Good pay & benefits to those who qualify. Call Jerry or Wendy for further detail 453-7144

APARTMENT MANAGER (Couple) - needed for Westland complex. Apartment plus salary. References. EXPERIENCE ONLY 758-5422

APT MANAGERS
Refined, mature couple for a quality building in Birmingham. Apartment plus salary. Knowledge of maintenance. He must be a handyman & she must be personable & people oriented. An excellent opportunity for the right couple. We want to be the best place to live in the area.
Call 647-2710/781-0141

CARETAKER COUPLE needed full time at an adult complex in Novi. Wages included. Call for an interview, Mon-Fri, 9-5 624-0054

CARETAKER COUPLE
Needed 30-40 hrs/week. Wages include apt. and utility allowance. For interview call 624-6355

EXPERIENCED COUPLE to manage & supervise Southfield Townhouse complex. Knowledge of maintenance. Will do all phases including leasing problem solving to other managers. Good salary & benefits package.
356-8844, or 553-5962

MANAGER/MAINTENANCE
Mature, experienced couple for luxury apt. building in South Oakland. Nice apt. plus salary and utilities.

MAN & WOMAN, with no responsibilities, to live on site, man for maintenance, woman in housekeeping. Must have verifiable references. Please send resume to: 2617 Beacon Hill Dr., Auburn Hills 48326, or call Jackie for an appointment 373-2440

ONLY THE BEST
Need apply. We're looking for the best
RESIDENT PROPERTY MANAGERS
Couple preferred. 40 to 60 hr. operations in suburban Detroit properties. Duties include leasing & upper work, resident relations, maintenance, etc. Couples preferred. Salary, rent allowance. Fax resume to Gerald Smith, Bell P.O. Box 2480 Farmington Hills, MI 48333

ON SITE RESIDENT MANAGER
Couple preferred. Experienced in leasing and maintenance. For medium sized rental building. Nice apt. & salary. Resume to Box 240, Observer & Eccentric Newspapers, 36251 Schoolcraft Rd., Livonia, Michigan 48150

RESIDENT MANAGER COUPLE
wanted (non smoker) for mini storage property. Duties include cleaning, maintenance & light maintenance. Apartment, salary & benefits. Call Pagoda Management Co. at (313) 855-9678 ask for Charlene

RESIDENT MANAGER COUPLE
wanted for 160 unit Farmington Apartment Development. Send resume to: Elmwood Construction Company, 100 W. Long Lake, Suite 116, Bloomfield Hills, MI 48304

509 Help Wanted Couples

PLYMOUTH - Resident manager wanted for small quiet complex. Mature couple preferred. Apartment & small salary. 348-5077

511 Entertainment

CAROLE'S MUSIC FOR LIFE. Solo Pianist or Duo/Trio/Quartet. Back to Bogart, Jazz & Classical. All Occasions Lessons also. 851-3374

GODIVA
Singing and Dancing Telegrams
FABULOUS COSTUMES for
Mr. Romance - Jungle Jim/Jane
Maid Dest - Fairy Godmother/Father
Groucho Marx - Grim Reaper
Gypsy Fortune Teller
Puppet Shows - Balloons - Flowers
IT IS FUN - WE HAVE IT
ALL AREAS - AMEX/VISA/MC
FAX 945-1919 945-7777

KIDS!!!
Add some excitement to your next BIRTHDAY PARTY. Have a Wrestler there. Have fun with tug-a-wer, arm wrestling and other fun games.
Call Mike

MUSIC TO YOUR EARS
DJ for Weddings, Parties and Graduations. Fifties & Sixties Specialists. Dave, 669-5844

NOW HEAR THIS!
GRAD Parties, Weddings, ETC!!!
High Tech Sound System
State of the Art
Light Show Available
With Fog Machine
Ask for our special rates!
As seen at Metropolitan Music Cafe
CALL 547-2719/781-0141

512 Situations Wanted Female

512 Situations Wanted Female

ABSOLUTELY the Best Cleaning done by 2 professional housekeepers. Reference available. Reasonable rates. 729-1765

ABSOLUTE QUALITY CHILD CARE
Palmer & Newburgh. Special attention to your needs with lots of love. Play & fun for toddlers & up. Westland, Canton, Wayne 326-9561

A LOVING AND NURTURING environment with lots of special attention for your infant in W. Bloomfield, specializing in quality care for newborns 661-1688

BETTER MAIDS CLEANING
We work dirt cheap!
Bonded & Insured 427-6735

CHILD CARE in Royal Oak for 1-5 yr olds, full & part time, reasonable rates 543-6509

COLLEGE CO-ED desires child care or summer camp job. Great with kids 641-0248

DEPENDABLE WOMAN for general housekeeping & meals for elderly. References available. Reasonable rates. Call Betty 561-5419

EXPERIENCED young man desires lawn cutting job in Troy area
Call John 689-3531

HOUSECLEANING - weekly & bi-weekly. Reasonable rates. References 360-4845

HOUSEKEEPING - Experienced & reliable, will cleaning to do. Commercial/residential cleaning. Call Judy for appointment. 569-4542

LOTS OF LOVE, fun and time for our children. Large fenced in yard for play. Livonia Wonderland area 261-0503

LOVING MOTHER to care for your child full time in my licensed Livonia home. Lots of stimulating environment, certified infant aid & CPR 442-0156

MATURE LADY available for cleaning, errands, parties and secretarial work in Rochester, Troy, Birmingham and Utica areas 650-2117

512 Situations Wanted Female

FREE ESTIMATE
YOUR THE "BOSS", Housecleaning Service. Let us clean your home weekly or one time basis. $10. off first time. Bonded and Insured.
Call Diane 421-0646

IF YOU NEED EUROPEAN STYLE cleaning call us. Honest, non-smoker with good references. 6 years experience. Bloomfield, Farmington, Livonia area. 663-0367

LOVING & LEARNING DAYCARE. 7 yrs. experience. Excellent references. Planned activities and meals provided. 6 Mile & Inkster area. Please phone Lisa 532-8173

MATURE older woman getting back into office work - for established company in Wayne/Westland/Livonia/Farmington area. Please call, leave name & phone number on answering machine. Serious callers only 595-0109

MATURE WOMAN DESIRES housecleaning Work. Experienced & references. Call Bea 729-7143

NO TIME TO SIT-NO TIME TO SEW
Call Us For That Guaranteed Thorough Cleaning. If You Constantly On The Go, Spick & Span Cleaning Service 699-0715

NURSE ASSISTANT - Home health aid. 8 yrs. experience. Flexible hrs. references. Call for interview 445-6182

POLISH Housecleaning - Honest, flexible, thorough, experienced, references. Homes, apts., condos, offices. Call Elizabeth 521-5133

REDFORD MOM has children ages toddler & up. Meals, snacks, TLC. References available. Kathy 533-7896

513 Situations Wanted Male

EXECUTIVE ASSISTANT
Precise, independent, experienced. My vast skills double your effective West Pub. 299-5764

IN SEARCH of full time career oriented job. Computer background, hard working and honest. Call Joe at 261-7611

515 Child Care

AAA SITTERS 562-4453. Earn extra money. Flexible hours. If you have good references, good transportation and wish to provide sitting service, we would like to meet you. For information call 562-4453

ALL CHILDREN ARE DIFFERENT - so an ideal day care homes. If you are looking for a special place for your special someone to develop his learning skills, self-confidence and creativity, please call for an interview. Licensed, CPR certified, many years of the Oakland Child Care Services. W. Bloomfield area. 661-0668

AUPAIRS AVAILABLE
Quality live-in child care. European, English speaking, experienced. Average weekly cost $165. Call Au-Pair Care at 800-288-7726

CHILD CARE PROGRAM for ages 2 weeks to 6 yrs of age. Certified Teachers. Part time & full time programs. Located in Livonia 525-5787

COME JOIN our extended family. A loving and happy environment for children and their parents. Educational programs & activities. Limited openings for 3 mos. and older. Redford/Livonia 937-0942

CRADLE & TOTS DAYCARE
First week Free. Fun educational environment. Teachers on staff. Hot meals. CPR trained. Troy. 649-0752

DAYTIME, Royal Oak, 696 & Campbell, weekly & hourly rates, licensed, meals, fenced in yard. Open 7:30am. 542-6922

ENERGETIC nurse has openings in Farmington Hills daycare home. Great references, lots of love 681-8232

IMMEDIATE infant & toddler openings in Home Day Care. 3 full time staff. 14 years experience. Montessori background 661-2506

515 Child Care

NANNY NETWORK, INC.
Nannies, Housekeepers & Elderly Care. Live-out, full time/part time. Pre-screened. Call 650-0670

QUALITY CHILDCARE in my home. Computer, toys, fenced yard, fun & education. Licensed, references. 3-6 yrs old. Telegraph/5 Mile 354-2429

SPECIAL CARE FOR 2-7 YR OLDS
Christian Mom in Livonia with excellent references. Music, art, and big fenced yard 477-3718

516 Elderly Care & Assistance

A Caring Person in Your Home
NURSE AIDES
HOMEMAKERS - LIVE-INS
• Terminal patient care
• Hospice care
• Disabled person assistance
• Hospital release care
• Disease care
• Convalescing & domestic
• Transportation
Trained, courteous personnel, bonded & insured. Available 24 hours a day, 7 days a week, all areas
476-9091
Farmington Hills
EXCELLACARE

A Free Nurse Assessment
Made in your home
HOME HEALTH CARE
Screened, RN supervised, insured
Aides Nurses
24 hours • 7 days
357-3650
Professional Health Care Personnel

A Free Nurse Assessment
Made in your home
HOME HEALTH CARE
Screened, RN supervised, insured
Aides Nurses
24 hours • 7 days
357-3650
Professional Health Care Personnel

ASSISTANCE in finding placement/care for your loved one. Not affiliated with any nursing home. Elm Park Patient Advocate 927-5931

NEED HELP IN YOUR HOME?
24 HOURS/7 DAYS
Home Health Aides
Companion/Sitters
Transportation

Private, duly home care agency helps you remain independent in your own home

Ideal for people needing assistance with bathing, light housekeeping, companionship & transports

Carefully screened, well qualified employees are fully supervised

For more information call
UNITED HOME CARE SERVICES
981-8829

RESPITE CARE
For your loved one. Weekly rates available. Includes furnished apts. 3 meals per day, personal laundry, daily housekeeping, activities & 24 hr. security. Please call for additional information
AMERICAN HOUSE
326-7777 471-9141

517 Summer Camps Campgrounds

Redford Township Recreation Department
SCHOLT SOUTH CENTER
School age Summer Care
Ages 6-12
7am - 6pm
532-3457

Meadowbrook Children's Concert Series

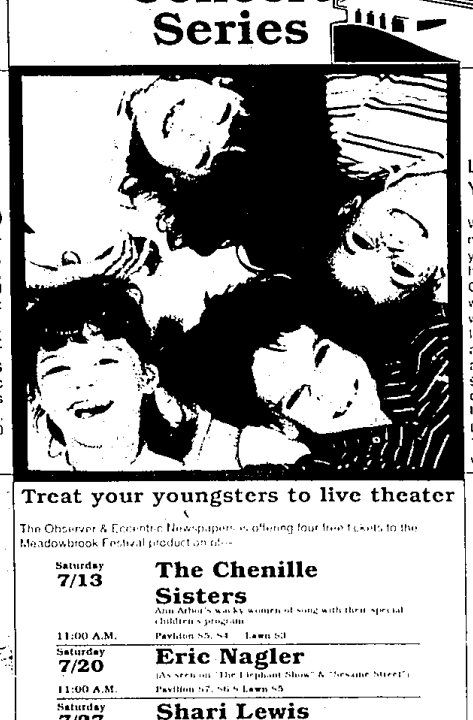

WIN 4 FREE TICKETS!
(One entry per family)
Send your name and address, including your zip code, on a post card addressed to:
MEADOWBROOK CHILDREN'S CONCERT SERIES
Observer & Eccentric Newspapers
36251 Schoolcraft Road,
Livonia, MI 48150

LOOK FOR YOUR NAME...
We will impartially draw names for winners from your entries. Watch your hometown newspapers Classified sections, where we will print winners' names.
If you find your name among the classified advertisements, call 953-2153, and claim your Meadowbrook tickets.
It's as easy as that.
Tickets will be mailed to winners

Sorry... No guarantee on which show tickets will be available when you win.

Treat your youngsters to live theater
The Observer & Eccentric Newspapers is offering four free tickets to the Meadowbrook Festival product on sale

Saturday 7/13 — The Chenille Sisters
Ann Arbor's wacky women of song with their special children's program
11:00 A.M. Pavilion 55, 54 Lawn 53

Saturday 7/20 — Eric Nagler
(As seen on "The Elephant Show" & "Sesame Street")
11:00 A.M. Pavilion 57, 56 & Lawn 55

Saturday 7/27 — Shari Lewis
A live family performance with Lamb Chop and other friends
11:00 A.M. & 2:00 P.M. Pavilion 57, 56 Lawn 55

Observer & Eccentric classified ads

Tickets On Sale Now At All
Ticket Master Locations including Hudson's, Harmony House and Sound Warehouse
Phone (313) 645-6666
To Charge Tickets

Meadowbrook Children's Concert Series
TICKET WINNERS

Lindsay Lawson
4309 Carnegie
Wayne 48184

Deborah Roath
341 Lange
Troy 48098

Kekey Hogen
9905 Blockburn
Livonia 48150

Russell Kacin
5340 Sunnycrest
W. Bloomfield 48039

Please call the promotion department of the Observer & Eccentric to claim your four free tickets.

953-2153

Congratulations!