EMPLOYMENT

500 Help Wanted

A CAREER IN REAL ESTATE SALES WITH US IS A "REAL JOB". Our programs and support systems are so effective, we guarantee you a minimum annual income of $25,000 with unlimited potential.
DON'T GAMBLE WITH YOUR FUTURE. CALL ME TODAY!!!
DONNA, 477-1111
REAL ESTATE ONE, INC.
Farmington-Farmington Hills

ACCEPTING APPLICATIONS for janitorial position in Canton area. Hours vary, call collect. City Building Maintenance: 313-463-7503

ACCOUNTANT/BOOKKEEPER
Great opportunity for enthusiastic person at Birmingham gallery. Experience with payroll checking, Q & A, 1-Write, financial statements, projections, etc. a plus. Part time. Send resume to: Mrs. Smith, 211 N. Woodward, Birmingham, MI 48009

ACCOUNTANT
Challenging position in health care seeks candidate with a bachelor's degree in accounting. Experience preferred but not necessary. A great opportunity to be involved in many phases of accounting. Excellent benefits. Lotus 1-2-3 experience a plus. Excellent salary and benefits. Send resume with cover letter to:
HUMAN RESOURCES/A
P.O. BOX 222
SOUTHFIELD, MI 48037
An Equal Opportunity Employer

ACCOUNTANT
Pars-professional for small business department of growing CPA firm. Computer knowledge and related experience preferred. Send resume and salary requirements to:
FRANK & FREEMAN
30800 Northwestern - #110
Farmington Hills, MI., 48334

ACCOUNTANT
5 + years public accounting experience required. Excellent opportunity & benefits. Send resume: C.P.A. Office, 18111 W. 10 Mile, Ste. 212, Southfield, MI 48075

- Account Executives $18-33K
- Advertising To 32K
- Bank Teller $6-8/hr
- Cashiers $3.50-7/hr.
- Computers $18-41K
- Customer Service $7-8/hr.
- Die Setter $8-11/hr.
- Engineers (All) To $60K
- General Laborers $6-8/hr.
- Heating & Cooling $6-9/hr.
- Keypunch $8/hr.
- Loaders $6-8.50/hr
- Maintenance $10/hr.
- Mechanics $8-13/hr.
- Office Manager $24-31K
- Production $8/hr
- Sales-Retail $6-9/hr.
- Wholesale $25-34K
- Secretary (All) $7.50 to 9/hr.
- Store Managers $18-24K
- Welders (All) $8-9/hr.

And Many, Many, More...
CITYWIDE EMPLOYMENT AGENCY
100% Refundable $95 Fee

730-9227
"C.E.A. - the only state regulated agency with a % 100 REFUND."

ACT NOW
100
WORKERS
NEEDED!
Immediate openings in the Livonia & Westland area doing light packaging work. Day & afternoon shifts available. Don't miss this opportunity.
Call for an interview
SOMEBODY SOMETIME
18320 Middlebelt
477-0514

ADULT NEEDED to help with delivery of Detroit News Route in the Farmington area. Must have vehicle and have good transportation. Days, during the week and early morning on weekends. Please phone after 6PM or leave message during the day at: 474-2152

AFTER SCHOOL JOBS
NOW OPEN!
11 enthusiastic people now wanted for Westland phone research office. Evening and weekend hours. No selling. Will train. Must be at least 18 years old. Paid weekly. Call:
Laura at 427-8335

AIDE (Kim S) who responded to my ad for woman in wheelchair, please call, lost your phone number. Birmingham. Aide needed 644-5508

500 Help Wanted

ACTIVITIES DIRECTORS
Carrigo Town Care Center believes therapeutic activities are essential to promote a quality of life for our residents. If you have a Bachelor's Degree in Social Work, Recreational Therapy or a related degree, experience in long term care and supervision, please send your resume and/or call immediately. We have competitive salary and benefits package including tuition reimbursement. We currently are seeking applicants for 2 positions. Facility Director of Activities and Director of Therapeutic Activities for a 39 bed Alzheimer's unit.
CARRIAGE TOWN CARE CENTER
627 Bagley, Flint MI 48503
234-1867
An Equal Opportunity Employer

Administrative Agents & Assistant Managers
JOBS! JOBS!
$$ JOBS $$
36 Immediate Openings
International youth oriented company opening 6 new offices. Need guys & gals for all depts. Must be ambitious, enthusiastic self-starter and able to get along with the opposite sex. $275 - $500 Per Week to start. We train. FUN JOBS! Ask for JENNY
557-3550

ADVERTISING AGENCY
ACCOUNT EXECUTIVE
Highly organized, detail oriented marketing professional with ad agency experience sought by $33 million agency to manage business for Business & Consumer Fortune 500 accounts for its Ann Arbor branch office. Send resume & salary requirements to:
MR. RUSS VALVO
KBD COMMUNICATIONS
455 E. EISENHOWER PARKWAY
SUITE 102
ANN ARBOR, MI 48104
NO PHONE CALLS PLEASE

AIDES
Licensed Nort Dey Care needs afternoon Aides. Please call Sue, 349-8180

AIRPORT JOBS
Entry level. Various shifts. Must be 18-21 years and live in Wayne County (not Detroit). Call for appointment. 464-1660

AIRPORT SECURITY
Help wanted. Flexible hours. Retirees welcome. Clayton Security. Call between 11 and 2 722-0030

ALARM
OPERATORS
Part time opportunities available for alarm operators in our central station. Previous experience should include a customer relations background with previous CRT experience preferred. Professional phone etiquette and communication skills are essential. All shifts available. If interested please call Ms. Thomas
GUARDIAN ALARM
423-1000

ALL AROUND MACHINIST & or experienced CNC Operator. Full-time. Plymouth area. 1351 Goldsmith. Call, 455-1977

ALL AROUND PERSON for sign shop in Livonia. Part time, flexible 20-30 hrs a week. Call between 9-2pm Tues, Wed only. 355-3320

A NATION wide self service storage Co. is currently conducting a search for customer service oriented individual interested in an assistant property management position. Prior background in customer service & retail preferred. We have growth opportunity within the Co. Please send resume to Shurgard Storage, 41877 Joy Rd, Canton, 48187.

AN OPPORTUNITY to use your artistic & creative abilities. If you enjoy fine art & pleasant conversation & consider yourself enthusiastic, outgoing & creative, let's discuss a permanent part time sales position with nationally known, rapidly expanding Wooden Bird Art Galleries. 12 Oaks Mall location.
Jeni Farris 313-344-1121

APPOINTMENT SETTERS
Working in Southfield office.
High hourly plus commission.
Call Ms. Jacobs at 799-7053

APT. MANAGER COUPLE
Husband & wife team to manage luxury apartment community in Farmington Hills. Prior apartment manager experience a must. Excellent salary & benefits to right candidates. Call for appointment:
Kaftan Enterprises, Inc.
352-3800

ASSEMBLY
Light production of window blinds. Full time. Dearborn Heights area. Call 565-8734

500 Help Wanted

ASHWEIWIG SERVICE looking for reliable help. Flexible hours. No experience necessary. Call Mon-Fri, 10am-3pm only. Must speak clearly. 846-9674

Apply Today
ASSEMBLY
All Areas
PACKAGING
Ideal for Homemakers
GENERAL LABOR
Novi, Wixom, Livonia
Walled Lake
Immediate Openings
All Shifts - Top Pay
Apply Tues. & Wed.
9am-11am & 1pm-3pm
Picture ID & SS Card required
33300 5 Mile, #204
5 Mile & Farmington
217 I.W. 10 Mile
10 Mile/Lahser
255 N. Telegraph
#204 - Summit Mall
Personnel Pool
Temporary Help Since 1948
Never a Fee - EOE

APPRAISER - REAL ESTATE for City of Detroit. Must have 2 yrs experience. Send resume to: Heritage Appraisal Services Inc. 15375 Newburgh, Livonia, Mich 48154
An Equal Opportunity Employer

ASSEMBLERS
Immediate positions available for dependable individuals at a plastics company located in the Novi/Wixom area. Shift hours 7am-3:30pm, starting pay $5.55-5.25/hr.
Call for an interview
SOMEBODY SOMETIME
477-0514

ATTENTION!!
Hiring Several - Will Train
K-Mart Portrait Studios are expanding and seeking mature individuals with the following qualifications.
- Outstanding professionalism
- Experience working with the public
- Interest in photography or children
- Potential to advance into management

We offer paid training, call or apply in person, Mon., Aug. 26, 11-5:00 at K-Mart Portrait Studio, 3100 Washtenaw Ave., Ypsilanti.
313-434-0062
EOE

ATTENTION: Part time Marketing research positions open in Birmingham. No sales, strictly research. Day, evening & weekend hrs. available. 540-5332

ATTENTION
STUDENTS/GRADS/OTHERS
$8.00. TO START
Flexible around classes
Schedule, Internships available
Marketing department
Call 9am-5pm
458-6377

ATTENTION: TELEPHONE Operators, excellent income and good diction. 9am-6pm also, 4pm-8pm. Also hiring Telephone Marketers $8/hr + bonus. Experienced only! 9am-4pm or 6pm-9pm. 534-6929

ATTENTION 18 - 21 YR. OLDS
FREE TRAINING
JOB SKILLS AVAILABLE IN.
- Auto Technology
- Building Maintance
- CAD
- CAM
- Clerical/Word Processing
- Computerized Accounting
- Culinary Arts
- Electronics
- Health Occupation
- Printing Technology
- Other Courses Available

Contact:
WAYNE WESTLAND
COMMUNITY SCHOOLS
For qualifications
595-2314
An Equal Opportunity Employer

GROWING TRIM Business has an experienced sewer in auto motive trim. To apply, call: (Troy) (313)524-2936

500 Help Wanted

ASSISTANT MANAGEMENT
CRAZY
$350-$700 WKLY
Expanding wholesale company needs 12-15 CRAZY individuals to manage new locations. If you like money, music & having fun at work. Call Suzie 537-3330

ASSISTANT MANAGERS
AMBITIOUS
Young men 20 yrs. old has just opened new business location in Detroit metro area. Orders come in faster than we can put them out. Need people just as motivated and ambitious as myself to run the operation and others planned to open.
THIS IS NO JOKE!
HIGH $$ WKLY INCOME
UNLIMITED GROWTH
My business grosses millions and my staff has no real prior experience.
I PAY TOP DOLLAR
CAREER TRAINING
If you are not making $300-$500 wkly and would like to, call Kim.
453-4810

ATTENDENTS WANTED
female/male, needed for full serve gas & car wash, full & part time positions are available, call or apply in person. Colony Car Wash, 205 W. Ann Arbor Rd., Plymouth 455-1011

AUTO CLEAN UP/DETAILING
Super person wanted, well paid
Experienced only.
Dearborn Inc. 336-9180

AUTO COLLISION SHOP
needs person with body, bump & paint experience. 721-0759

AUTO DEALER in need of parts counter person. Experience preferred. Apply in person at Joe Dryer Volvo-Subaru, 24841 Grand River.

AUTO DEALER seeks parts person for warranty parts return. Full time. Apply in person. Erhard BMW, 4065 Maple, Bloomfield Hills.

Automatic Screw Machine Trainee
Days & Nights. Full time. Benefits. Apply at: 2460 North Industrial Dr., North of Grand River between Hagerty and Haslett.

AUTOMATIC SCREW MACHINE
Acme operator. Days & nights. Full time, benefits. Experience required. Apply at: 2460 North Industrial Dr., North of Grand River between Hagerty and Haslett.

AUTO MECHANICS
Westland Car Care Center now taking applications for certified Auto Technicians. Good pay, benefits. Full and part time. Apply in person: 7658 N Wayne Rd.

AUTO MECHANIC needed for busy Livonia service station. Experience required. Must have own tools. Contact Service Manager, Rea's Mobil, 17111 Farmington, corner of 6 Mile. 422-0680

AUTOMOTIVE AFTERMARKET
Company looking for an experienced individual with diverse background in Accounts Payables, Accounts Receivables, Order Entry and Accounting. Opportunity to advance to Office Supervisor position. Need bright educated individual with ability to communicate with customers, management, and colleagues. Accounting/Office management experience a plus. Pay commensurate with experience, full health and dental benefits.
We are a division of Moog Automotive Inc., a leader in the automotive aftermarket industry. Send resumes to:
General Driveshaft Co.
P.O. Box 27049
Detroit MI 48227
Attn: Human Resources

AUTOMOTIVE
TINE INSTALLERS
& DEVIATION SERVICE
Now accepting applications for full & part time positions. Will train the right individuals. Must have valid driver's license & car.
GELLE TIRE
West Bloomfield, 851-1600
Farmington, 474-5042

AUTO REPAIR shop needs Master Certified Mechanic. Minimum 3 years experience. 5 days per week. Benefits. Very busy shop. 25335 8 mile, Livonia. 422-0320

AUTO TECHNICIAN
Business is booming! Need state certified experienced transmission mechanic. Join a team who cares about customer satisfaction. Contact Tony Madery P.O. Box 909 Troy, MI. 48099 or call 649-2300

500 Help Wanted

AUTOMOTIVE
MECHANIC
5 years Service Station experience required. Air conditioned shop. Full benefits; BC/BS, optical & dental, company paid pension, vacation & holidays paid, 401K plan, tuition reimbursement. Apply within: 25220 Northline Rd., Taylor, MI

AUTO PARTS PERSON for large import dealer, experience, aggressiveness & good attitude a must.
Estate Motors LTD, George Styles
844-8400

AUTO PORTER
Full benefits including dental. Great pay. Great opportunity for advancement. Fischer Mazda, ask for Larry.
643-7500

AUTO PORTER - Full time. Must have good driving record. Apply to: R. Chaudon
La Fleche Chevrolet, Buick
40875 Plymouth Rd., Plymouth

AUTO, TRUCK & VAN custom parts installer. Some experience preferred. New Redford location.
American Van: 255-6228

AVERAGE $6/HR.
Part time, Mon.-Fri., mornings. Deliver lunches to office buildings. Car needed. Livonia area. Kitchen help also needed part time Sun. thru Thurs. Leave a message 842-8134

AWNING
INSTALLERS
Construction background. Valid drivers license required. $8.50 an hour. 3927 Fourth St., Wayne, MI.
721-2100

BACK TO SCHOOL ALREADY?
Plan ahead for your extra income. Christmas Around The World is now taking demonstrators with or without party plan experience. No investment. Average $15-20/hr. Free $500 kit. Call today! Start at your convenience. 313-255-7445

BARBER/BEAUTICIAN
wanted for downtown Birmingham area. Clientele preferred.
258-4334

BLUE JEAN JOBS!!
CALL TODAY!
WOLVERINE TEMPORARIES
358-4270
Must have own transportation

BOOY SHOP POSTER NEEDED
Full time, good pay and benefits. Apply in person. Ask for Body Shop Manager. Don Massey Cadillac, 40475 Ann Arbor Road, Plymouth.

BOOK STORE CASHIERS NEEDED
6 hour shifts. Temporary positions for back to school rush. Cashier experience helpful. Please apply in person. No phone calls will be accepted. U of M Dearborn Book store, 4901 Evergreen Rd., Dearborn.

BORDERS BOOK SHOP - NOVI
Seeks assistant manager. Book knowledge, retail/management experience required. $16,000 + benefits. Send resume to: General Manager, Borders Book Shop, 43263 Crescent Blvd. Novi, MI. 48375

BOWLING CENTER needs part time reliable people. Will train as pin jumper or counter help.
Call, 531-3800

BRIDAL CONSULTANT & SALES
Mature woman, ideal for mother-of-bride type. Full or part time.
Will train. Livonia 458-1850

BUILDING TRADES INSTRUCTOR
Redford Union Schools, experienced in electrical, plumbing & trades terminology.
Call Sharon Rands 592-3375
Immediate opening

SCHOOL BUS DRIVER
Please call 399-0880
An Equal Opportunity Employer

BUS DRIVERS - $10.47 HOUR
For Substitute on-call
CROSSING GUARDS - $6.88 HOUR
Apply: Plymouth Canton Community Schools, 454 S. Harvey, Plymouth.

CAD COMPANY SEEKING
Drivers & Dispatchers
Call for application
591-2325

CABINET SHOP
Needs laminator full-time.
Call between 12-5pm. Mon-Fri.
Farmington. 477-2282

CAD OPERATORS/DESIGNERS
Experienced in Pro Engineer & Delta Cam, Auto CAD, CAD Key & Master Cam. Experienced help needed with P.D.G., CADDS - 4X, CATIA. Need to be qualified as Designer/Detailer. Call Mon. thru Fri., 8am-4:30pm 588-2240

500 Help Wanted

BUS DRIVER
Commercial driver's license. Class a or B required. Apply: Bloomfield Hills Schools Personnel, 4175 Andover, Bloomfield Hills, MI 48302

BUSINESS AND
ACCOUNTING MANAGER
Established and growing law firm located in Troy requires a dedicated, aggressive and trustworthy employee for key position as Business and Accounting Manager with a recent college degree. Must have financial skills capable of maintaining the internal accounting (general ledger, accounts receivable, etc.) and related functions (including payroll tax returns) of the firm's financial accounting records on a Lewis computer system using software written with an IBM 38 computer, and the desire to meet the every day challenges of handling the business affairs of a medium size law firm. Excellent career opportunity with a competitive compensation package. Send resume and salary history requirement to: Personnel, 1189 W. Long Lake, Troy, MI 48098

CABLE - $400-$700/WK
Will train
Call Today 557-1200
Fee $95.00 JNI Agency

LARGEST HOME IMPROVEMENT
Company Seeking Car Canvassers, must have car, TOP PAY. Bill Drain, 559-7300

CANVASSERS
For Home Improvement Company
High COMMISSION JOB
Call Sam 644-1044 453-0655

ROUGH CARPENTRY - Aggressive, reliable, 3rd year apprentice needed with knowledge of corners & full time. Call after 7pm: 454-4183

CAREER OPPORTUNITY
Stanley Steemer, the nations leading provider of residential and commercial carpet and upholstery cleaning is adding full time Carpet Technicians at its Novi location. If you are a high school graduate, have a good driving record and would like a challenging and rewarding career opportunity application are being accepted at 24604 Catherine Industrial Dr., Suite 318, Novi, MI., or call 348-4400

CAREER OPPORTUNITIES
BOYS REPUBLIC
1. Treatment Specialists: Is this position directly responsible for the daily supervision, welfare and progress of the residents in care. It is a group work orientated position. The employee in this position works closely with parents, state/court officials, community & business representatives and volunteers.
2. Family Workers I: Family workers are responsible for the assessment of family needs, development of treatment goals and plans interventions with the treatment team and family, implements and delivers the agreed upon services, and evaluates the effectiveness of the interventions plans and the families progress.
Please send resume to: Personnel Department, Boys Republic 28200 W. 9 Mile, Farmington Hills, 48336.

CARPENTER FOR HIRE
Garages & Sheds
Etc.
562-4424

CARPENTER - Rough framing, full time. Must have least 3 yrs experience. North Oakland County area. Call after 5pm 360-1067

CARPET CLEANERS & HELPERS
for full time day positions, experience helpful but not required. Call 478-0050 - 459-6663

CARPET CLEANER - Seeking mature person with experience. Full or part time. Flexible hours. Must be reliable & bondable. Call Day Care Will train. Call 462-1535

CARPET CLEANING TECHNICIAN
Crew chief/assistant, full time position, excellent pay. 981-3033

CARPET INSTALLERS
7 years minimum commercial & residential jobs. Call Lou between 8AM-5PM 478-9403

CART/TRUCK PORTERS
Several full time positions available at McDonald Detroit (metro locations). Competitive salary & benefits. Must be 20 or older with valid current driving record. Apply at: 17000 Northville Road, Northville.

CASHIER - PART TIME WEEKEND, Part/Full time. Dilly/party store. W. Bloomfield area. 661-0774

CASHIER &
DRIVEWAY ATTENDANTS
Full and part time. Immediate openings. Starting $4.50 and $5.00 plus bonus & benefits. Shell Auto Care, Farmington Hills 553-2622

CASHIER - experienced preferred but not necessary. Apply at Carvers & More, 1129 W. 14 Mile Road, Clawson.

CASHIER NEEDED - Part time, approximately 30-35 hrs /week. Must be 18 years, have a valid license. Must Apply within 1850 E.W. 7 Mile

CASHIER NEEDED
Full time for thrift store
Romulus area. Call Phyllis,
726-1900

CASHIERS for self-serve gas stations/convenience stores. Full & part times, days, evenings, & midnights. Good job, retirees welcome. In person only: Dandy Gas Station, 27350 7 Mile Rd., at Inkster. Or Marathon Station, 31425 Ann Arbor Trail at Merriman & 32950 Middlebelt at 14 Mile Rd.

500 Help Wanted

CASHIER
Amoco food shop. Full or part time. Afternoons & evenings. Must be responsible and pleasant. Apply in person, corner of Joy & Sheldon in Canton.

CASHIER
PART TIME
Apply in person
Erb LUMBER CO.
11970 Farmington Rd.
Livonia, MI. 48150

CASHIER/PRODUCE
2 Yrs. experience. Birmingham market. Top Wages. Call Kelly after 9am
644-8080

CASHIERS
Earn $5-$8.50/hour, full & part time, will train, flexible schedule. Apply: Pro Car Wash, between 16 & 17 Mile on Rochester Rd in Troy.

CASHIERS
Full time position available, experience preferred. Benefits include medical, dental & vacation.
Apply in person only
JOE'S PRODUCE
33152 W. 7 Mile - Livonia

CASHIERS
Full or part time
6 Mile and Haggerty Mobil

CASHIERS
Full or part time, Jax Car Wash, immediate openings. No experience necessary we will train. We offer flexible hours, paid training, benefits and bonuses. Nice pleasant environment. Apply in person: 24843 Telegraph road, just S. of 12 Mile.

CASHIERS NEEDED, PART TIME
Flexible hours, possible full time. All shifts available. Apply at: Mobil Oil, 27730 Orchard Lake Road, corner of 12 Mile, Sam-2pm, Mon.-Fri.

CASHIERS & STOCK PERSONS
Full and part time. Flexible schedule. Vacations, 401K. Apply at Randazzo Fruit Markets, 8701 Newburgh, at Warren, Westland or 24133 Joy Rd., at Telegraph, Dearborn Heights.

CASHIER, STOCK & SALES.
Full & part time. Good opportunity for right people, good benefits. Steady work. Novi area. 349-2300

CATALOG
CALLS
Do you want $7-$8/hr? How about a great office environment with your own desk! We need full time people to answer incoming calls from customers responding to our nationally advertised products. Complete training plus benefits in a luxurious computerized office. Call 351-8700

CAT GROOMER
needed. Experienced only. Flexible Hours. Call 540-7802

CERTIFIED OCCUPATIONAL THERAPIST - assistant, (COTA), needed for busy practice. Will train to work with brain injured clients, in the Saginaw area. Excellent pay & benefits. Please call & ask for Mike or Dorothea Wilson 517-673-2500

CHANGE YOUR LIFE!
Start a new career in real estate today. Call Jackie Gaines at 356-7111
REAL ESTATE ONE

CHAUFFEUR for busy limousine service. Experience in limousine. Full and part time available. Please call 644-8744 Mon.-Fri.

CHEF'S SECRET - Excellent part time Counter/Sales position available in our growing business. Excellent pay and advancement opportunities. Call 1-800-668-5484

CHILD CARE ASSISTANT
Be a daytime Mom for infants & toddlers in Home Day Care. Full time or part time.
Mon/Wed. 661-2508

CHILD CARE ASSISTANT - Energetic & optimistic, needed for preschool group. Mon. thru Fri., 8:30 - Fri., 12-4pm; Tues., 8-4pm. Related/9 Mile area. Call after 6pm. 472-0778

CHILD CARE, Livonia Public Schools, adult helpers, part time afternoon shifts available. Minimum of 6 college credits in Child Development. Call Lois Mize 523-9298

CHILD CARE STAFF
Flexible/Full Time
My Place (Just for Kids)
32875 NORTHWESTERN, S. of 14, or 3610 W. Maple at Lahser

CHILD DEVELOPMENT Instructor & Helper. Livonia Head Start, part time. Apply by 8/4/91 523-9356
An Equal Opportunity Employer

CLEANING PERSONS
Part time, early morning hours.
Garden City area. $4.75/hr.
292-2350

CLERK
Perry Drug Store, Inc. is seeking a part time Clerk. Must be able to work flexible hours. Starting rate $4.25 per hour. Apply in person at: 33458 Seven Mile Road, Livonia, MI., 48152

500 Help Wanted

CIRCUIT BOARD Manufacturer has full time entry level openings. $5.50 an hour to start with benefits. Apply in person at: Circuits DMA, 32900 Capitol, Livonia, MI 48150.

CITY OF LIVONIA
The City of Livonia is seeking qualified black and other minority applicants as well as white applicants for employment without regard to race for TEMPORARY AND/OR PART-TIME employment opportunities; you must be a U.S. citizen or resident alien with the right to work in the U.S. for the following positions:

SCHOOL CROSSING GUARD
(15-20 HR. WEEK)
$5.00/HR. must have a High School diploma or its equivalent, have acceptable hearing and visual acuity and previous employment with public contact highly desirable. NOTE: ALL APPLICANTS CONSIDERED FOR INTERVIEW MUST PASS A SECURITY BACKGROUND INVESTIGATION CONDUCTED BY THE LIVONIA POLICE DEPT.

WINTER RECREATION PROGRAM
SPORTS OFFICIALS (volleyball, basketball, hockey) $10-$15/game, at least 18 yrs. old, Sup. of Officials, at least 18 yrs. old. Apply for City of Livonia, Civil Service Dept., 3rd Floor, 33000 Civic Center Dr. (5 Mile & Farmington Rds.) Livonia, MI 48154, 421-2000, Ext. 294.

NO RESUMES ACCEPTED
An Equal Opportunity
Employer M/F/H

CIVIL ENGINEER
Immediate opening for permanent position with high growth potential. Applicant must have background and experience in land improvement projects, write & speak Spanish, road design, and drainage systems. BS/CE preferred; PE required. Send resume to: DEA, 107 B. Main St., Plymouth, 48170. Affirmative action employer.

CLEAN HOMES, days Mon-Fri. Own car. $5-$7 hr. Non working conditions. Please apply Tues., Wed. & Fri 9-3pm. Ann Arbor Bank Plaza, 3220 Pine Mile, #4, Livonia.

CNC LATHE OPERATOR
For production, building an aircraft parts. Experienced only. Full benefits. Hybrid Mfg., Garden City
261-8030

CNC MACHINE OPERATOR
Gal, Inc., a growing automotive supplier, has immediate openings for CNC turning machine operators for the afternoon & midnight shifts. The working conditions & benefits are very good with wages competitive and depending upon qualifications. Job requirements include: high school education, previous training or experience with CNC controls, and a desire to work & learn. If interested send a written explanation of qualifications or call to obtain an application form at: Gal Inc., 34000 Autry, Livonia, MI 48150

CNC MILL OPERATOR
Experience required. Benefits, profit sharing, overtime. 2nd shift. Livonia area. 474-5280

COLLECTIONS - heavy collections accounts receivables for leading healthcare organization. Individual must have previous collections experience and ability to communicate effectively. Send resume with salary history to: Straight Inc. - Personnel, 3001 Sandy Blvd., St. Petersburg, Florida 33713

COLLECTOR - FULL TIME
Self motivated & directed
Competitive benefits
Call 937-2370

COLLECTORS
Dearborn based medical company is seeking enthusiastic & self motivated collectors for immediate openings. Experience in billing (Medicare & plus) not required. Great working conditions & benefits Call Lisa 9am-12noon
937-6671 ext.314
An Equal Opportunity Employer

COLLEGE STUDENTS
For Ice Cream Trucks. Routes in Livonia & suburbs. Must have clean driving record. Apply:
Pangos Ice Cream, 34025
Schoolcraft, Livonia 1-3pm
661-2508 27751

CONSTRUCTION Workers Wanted
Concrete finishers & laborers, must have valid drivers license. Call for interview, leave message, 421-6924

COPYWRITER
Public relations/marketing firm has position open to anyone both energetic and self-motivated. 2-3 years professional experience. Must be self-starter, creative, excellent written skills (news releases, marketing plans, ad copy), media contacts, client contacts, warm personality, prerequisites. Please send resume & references to: Box 698, Observer & Eccentric Newspapers, 36251 Schoolcraft Rd., Livonia, Michigan 48150

CORPORATE
TRAVEL COUNSELOR
For busy corporate appointed agency in Farmington Hills. Sabre experience preferred. Salary commensurate with experience. Send resume to: Box 875 Observer & Eccentric Newspapers, 36251 Schoolcraft Rd., Livonia, Michigan 48150

COUNTER CLERKS
full or part time, will train, good pay and all benefits, apply at any Mac Kid Cleaners or call for your nearest location 537-8050

COUNTER HELP
A mature person is needed to work part time afternoons at dry cleaners in Farmington. Reliability is a must. Competitive pay. If interested call 471-1747 or stop in at Indian Village Cleaners, 34443 Grand River

500 Help Wanted

COME GROW WITH US
Phone Salesperson Needed. 20+ hours weekly. Must be friendly, hard working and aggressive. All others need not apply. For personal interview call 2&D 524-3330

COMMERCIAL TITLE EXAMINER
For High Rolarity transactions.
Minimum 3 years experience. Must be proficient in acreage description. Respond to: Box 518, Observer & Eccentric Newspapers, 36251 Schoolcraft Rd., Livonia, Michigan 48150

Equal Opportunity Employer M/F

COMPUTER DEALER seeks entry level buying assistant. Experience & knowledge of computer products helpful. Starting $8.50. Send resume to: Ms. Robinson, 20131 James Couzens, Suite 4, Det. MI 48235

Controller
FINANCIAL OFFICER/
MANUFACTURING
Midwestern multi-plant plastics manufacturer seeks experienced financial professional for Controller slot.
Requirements include a minimum of 7 yrs. demonstrated record of success in a manufacturing environment. Previous multi-plant experience is highly desirable. A Bachelor's degree required, a Master's degree is preferred.
The successful candidate, an aggressive financial manager, will possess excellent analytical and interpersonal skills, and be comfortable in team management and quality philosophies
We are an equal opportunity employer, offering an attractive compensation and benefits package. For immediate consideration, submit your resume & salary history/requirements in confidence to:
Box 8745, Observer & Eccentric Newspapers, 36251 Schoolcraft Rd., Livonia, Michigan 48150

Counseling
HELP
REDUCE
WAISTS
Guiding clients through the nation's premier weight loss program, you can expect to share in a number of personal success stories. As a Nutri/System Nutritional Specialist, you will be performing initial client evaluations, conducting meal plan instruction, monitoring client progress, problem solving, and desire to work & learn. If interested send a written explanation of qualifications or call to obtain an application form at: Gal Inc., 34000 Autry, Livonia, MI 48150

To qualify for these part-time positions, you must be a graduate of an accredited school of nutrition, dietetics, nursing (LPN), public health, health education, or related field, or be a student with a minimum of 12 units in nutrition. Part-time positions available in Plymouth and Westland.
At Nutri/System, you won't ever have to work a single night shift; holiday, or even a Sunday! We offer competitive salary and outstanding part-time benefits. We'll be advantage
Call Peggy at:
(313) 981-9361. We are an equal opportunity employer.
NUTRI/SYSTEM
WEIGHT LOSS
CENTERS

COUNTER HELP
For dry cleaner. Weekdays 8am-1pm. 5 day week. Maple & Orchard Lake area in W. Bloomfield 1-26-0008

COUNTER HELP - Full or part time. Will train. Apply within. Lois Cross Cleaners, 33210 W. 12 Mile Rd., Farmington Hills. 553-0025

CPA
Senior Accountant with 3-5 yrs of recent experience for audit, accounting and tax assignments with growing CPA firm. Send resume and salary requirements to
Frank & Freedman
30800 Northwestern - #110
Farmington Hill, MI., 48334

CUSTOMER SERVICE
Dearborn based national company has full time and part time positions available for Customer Relations Representatives. No sales. Pleasant phone manner & voice required. Experience necessary. Great working conditions. Call Monica between 9am-12 noon 277-6471, 314
An Equal Opportunity Employer

CUSTOMER SERVICE
Troy area company seeks Supervisor of forms vendor representatives 300 line experience a plus
Send resume or call
DIVERSIFIED RECRUITERS CO
27780 Novi Road, Ste 106
Novi, MI 48377-3218
AR Fees Co Paid 344-6700

DAYCARE ASSISTANT needed immediately for licensed home in Plymouth. Must have creative mind patience, fun & a lot of love to share. Great hours 459-5889

DAYTIME CLEANING & Miscellaneous jobs in bowling center Canton area. Call Sandy or Judy 459-6070

DELI - Full and part time. Good wages, will train. Farmington Hills 476-7766

Arbor Has Jobs In Store For You

Full- and part-time positions now available for:
- Cashiers
- Stock & Inventory Clerks
- Department Coordinators

Apply at a store near you!

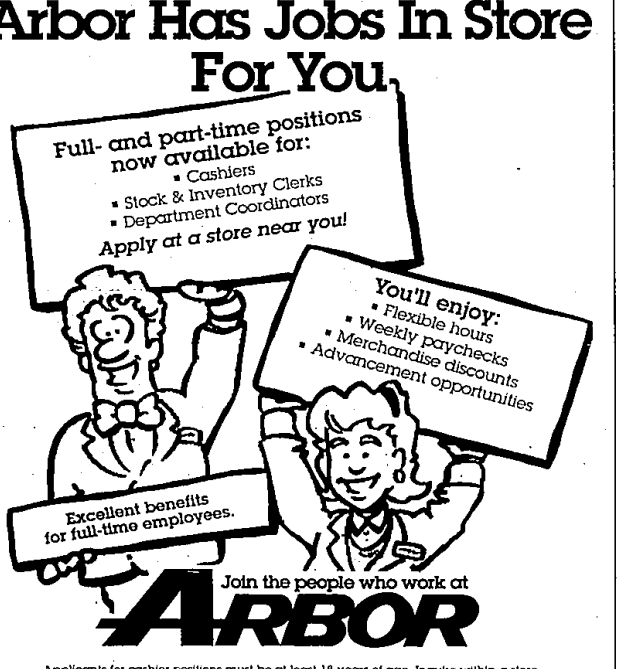

Join the people who work at ARBOR

Applicants for cashier positions must be at least 18 years of age. Inquire within a store near you for specific opportunities. Equal Opportunity Employer.

Technician
AUTOMATION SYSTEM TECH
Technicolor Video Cassette of Michigan, Inc., a leader in the home video entertainment industry, is currently seeking an Automation System Tech.
The successful candidate will possess a high school diploma or equivalent, at least 2 year trade or technical schooling, including electrical training, and 2 years hands-on experience in an automated high-volume production department. Should be familiar with automated conveyors, packaging and labeling equipment. Position will be on 2nd shift.
Candidates possessing the necessary qualifications and experience are urged to send their resume and salary history/requirements to:
Technicolor Video Cassette of Michigan, Inc.
Attention: Human Resources - AST
39000 Seven Mile Road
Livonia, MI 48152
Equal Opportunity Employer
Minority Female Handicapped

PROGRAMMING OPPORTUNITIES
PROGRAMMER
Our Information Systems Dept has an immediate opening for Programmers. The qualified candidate must have 3 years experience programming in Business Basic
PROGRAMMER/ANALYST
The qualified candidate must have 4-5 years experience programming in a data processing center, work experience in Cobol and Business Basic programming, work with a wide range of systems and experience with project management and documentation.
Apply in person to complete application or send resume to
Human Resources Department
AMERICAN YAZAKI CORPORATION
6700 Haggerty Road
Canton, MI 48187
No Phone Calls Please
An Equal Opportunity Employer

TOOL CRIB ATTENDANT
A local production shop needs a Tool Crib Attendant with experience in stocking and identifying some machine tool supplies. Some computer use required. No machining.
Send a handwritten letter expressing interest along with a work and wage history to:
P.O. Box 760115
Lathrup Village, MI
48076-0115
Drug Free Workplace
Equal Opportunity Employer

AIR TRAFFIC CONTROLLERS
MEN & WOMEN
$25,000 TO $68,000
•No Experience Required
•Under 31 Years Of Age
•High School Diploma or GED
•U.S. Citizenship Required
•Full Pay While Training
•Positions Available In Local Area
FREE ORIENTATION!
Royce Hotel • Detroit Metro Airport
•Formerly Hilton• across from Airport
31500 Wick Rd., Romulus, MI
Wed., Aug. 28th • 2:00 pm or 7:00 pm
Call: 1-800-648-9171 or 1-404-489-1472
Hi-Tech Research Corp.