

NOTICE OF SALE OF STRAY HORSES

Notice is hereby given that I will sell at public sale at the Livonia Town Hall, corner of Five Mile and Farmington roads on Saturday, May 1, 1926, at 2:30 p. m., provided that the property is not previously claimed and all charges paid. Horses found stray on a public highway and now being cared for at the George Stuckey farm:

One bay gelding, weight about 800 pounds, with one white hind foot.

One black mare with white nose and white stripe on face, weight about 1200.

CHARLES ASH,
Highway Commissioner of Livonia Township, Michigan.

23-1-c

Powerful Radio Station

The powerful Swedish commercial wireless station at Grimeton appears to have a greater range than was first calculated. It is reported from Japan that radio messages sent out by the Swedish station have been received there, and it is now proposed that the station be so improved as to establish direct traffic with Japan.

Excused

"Julius Caesar didn't take a hair cut for ten years."
"I didn't know he was eccentric."
"He was," said "New

Enterprise Liners bring results

LOCAL NEWS

The P. T. A. of District Number six will meet this Friday for their regular meeting at the William Grace School.

Mr. and Mrs. William Kurtz spent Sunday with Mrs. Kurtz's parents, Mr. and Mrs. Phillip Rinas at Plymouth.

Mrs. E. C. Bent who has been visiting her daughter, Mrs. S. D. Harger, returned Saturday to her home in Boston, Mass.

WALLED LAKE

After being ill for ten months, Miss Elizabeth Mayze passed away Wednesday night in the old homestead where she had lived her entire life. She was born September 20, 1870. She leaves her brother George and sister Mary at home and one sister in New Mexico. The funeral was held at St. Mary's Church, Milford, Saturday at 10 o'clock.

Marly Bachelor spent the first of the week in Clare County on business.

Mrs. Joe Reimer is entertaining her father who is in very poor health.

P. T. A. meets Thursday of this week. A spelling contest was held between twelve schoolchildren and twelve parents.

The Woman's Civic Welfare Club will meet at Mrs. Ray Riley's Wednesday, April 21.

Ray Riley has resigned as president of the school board.

The Father and Son banquet will be held Friday, April 16 in the High School gymnasium.

The Exchange Club gave a dancing party at Toletine's Casino, Friday night.

BABY CHICKS OF QUALITY

Pure bred, strong, vigorous, profitable English Leghorns, Reds, Rocks, Wyandottes, March and April, \$18 per 100; May \$14, circular free. 20 per cent discount on brooders and supplies.

OAKLAND HILLS POULTRY FARM

Farmington, Orchard Lake Road
Phone 69-F2

We do custom hatching, \$4.00 per 100 eggs.

19-lfc

NOTICE

Members of the Farmington Woman's Club will not receive invitations to the costume ball.

LINER COLUMN

FOUND—Ring with four keys. Owner can secure by paying ad charges.

FOUND—Two license plates of different numbers. Owners can have same by applying at Enterprise office.

FOR SALE—Modern semi-bungalow, five rooms, bath, oak floors, garage; all conveniences on Maple avenue. Inquire of Delmer Stearns, Maple ave., Farmington.

APARTMENT FOR RENT—Inquire Warner Dairy office.

FOR SALE HOUSE—Your lot, land contract or good car taken as down payment on 5-room and sun parlor house, all modern; 50 ft. lot, special features, water and sewer, paved road. Call Plymouth 301F22 or Redford 755J.

WANTED—Furnished sleeping room by a lady. Phone 193.

FOR SALE—Thoroughbred rabbits, Checkered Giants, New Zealand Reds, Carlton Utley, 12-mile road and Switzer, Farmington, Mich.

FOR SALE—Two grade cows, fresh 6 weeks. Nora E. Wishart, 118 Miller ave., 80 rods South Conroy road.

FOR RENT—Two furnished rooms with bath. Address Farmington P. O., Box 145.

TO RENT—Front office suite. Inquire Lee Hardware Co.

FOR SALE—Eight acres and house with four acres of orchard; will sacrifice for cash; part or all of it. M. Soper, Rt. 2, Box 12, Farmington. Northrup and Base Line roads.

FOR SALE—Alfalfa hay. Inquire Lyman A. Bush, R. F. D. 1.

For business and resident lots at Grand River and Telegraph roads, address Box A, Farmington, Enterprise.

FOR SALE—Cabbage and tomato plants at R. G. Adams Green House on Nine Mile road. Wood & Wood, Farmington.



From the Virgin Forest

comes the good sound logs from which our lumber is cut. Each log is carefully selected just as each piece of timber is sawed and planed from it is carefully chosen for quality and service. For any lumber construction we have the goods you want.

We now have Chestnut and stove size
HARD COAL

Farmington Lumber and Coal Co.

C. G. HOGLE, Manager

Phone 20

Farmington

CASH STORES

TWO REXALL STORES

The Smith Pharmacy

Open Every Day and Evening

Phone 116

"Better Service"

We Deliver

SPECIAL BRICK ICE CREAM DAILY

"When You See a Blue Package—Think of Us"

.40—Fletcher's Castoria	29c
.85—Mellon's Food	69c
.50—Mellon's Food	39c
.75—Milkose No. 1, 2, 3	59c
\$1.25—Pinkhams Vegetable Compound	98c
\$1.00—Horlick's Malted Milk	79c
.50—Horlick's Malted Milk	37c
.65—Eskay's Food	49c
.75—Nestle's Food	59c
\$1.25—Imperial Granum	98c
.90—Imperial Granum	69c
.50—Bordens Malted Milk	37c
\$1.00—Bordens Malted Milk	69c

The Central Pharmacy

FOREST MACHAM, Manager

PRESCRIPTIONS A SPECIALTY

Open Every Day and Evening

Phone 64

"Service with Courtesy"

We Deliver

You Don't Save by Sending Away!

If you have thought
you could save money
by sending away for
Tires—Read This

F. E. STERNAL GOODYEAR PRICES

Including Mounting and Service

PATHFINDER OVERSIZE CORD TIRES

Clincher

30x3½ Double Oversize\$11.45

STRAIGHT SIDE

31x4	\$18.40
32x4	\$19.35
33x4	\$20.75
32x4½	\$23.95
33x4½	\$24.75
34x4½	\$25.35
33x5	\$31.20
35x5	\$32.90

BALLOON TIRES

29x4.40	\$13.95
30x4.95	\$19.35
31x5.25	\$21.95
30x5.77	\$25.10
33x6.00	\$29.65

FABRIC TIRES

30x3	\$7.95
30x3½	\$8.95

ADD NOTHING
Just come in—No delay! We have these tires in stock and we mount them free!

EXTRA VALUE!

29x4.40
Pathfinder
Balloon**\$13.95**

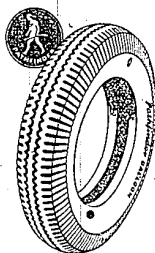

EXTRA VALUE!

30x3½
Pathfinder
Double
Oversize**\$11.45**

TYPICAL MAIL ORDER PRICES

Taken from Spring and Summer Catalogue
Prices Effective March 1st, 1926

OVERSIZE CORD TIRES—Clincher Style

Size	Price	Postage	Total
30x3½	\$11.25	38c	\$11.63

STRAIGHT SIDES

31x4	\$20.45	48c	\$20.93
32x4	\$20.95	50c	\$21.45
33x4	\$21.95	52c	\$22.47
32x4½	\$26.45	54c	\$26.99
33x4½	\$27.50	60c	\$28.10
34x4½	\$28.50	62c	\$29.12
33x5	\$37.50	74c	\$38.24
35x5	\$38.50	80c	\$39.30

BALLOON TIRES

29x4.40	\$14.45	38c	\$14.83
31x5.25	\$22.45	48c	\$22.93
33x6.00	\$30.95	78c	\$31.73

Add To the Above for Your Money Order and Stamp **10c**

No Tire ever delivered to the Public has shown greater Dollar for Dollar Value than these we sell

Henderson-Albright Motor Sales Inc.

for Economical Transportation



PARK GARAGE

SALES

SERVICE

PARK GARAGE

PHONE 111

FARMINGTON, MICH.