

FIX-UP PAINT-UP

Open Saturday, 9 a.m.-6 p.m.
 • Closed Good Friday, 12-5
 • Closed Easter Sunday
 Happy Easter Greetings.

RO-BOX
Drugs
Marijuana
Can Cut
Test Score

PANELING



WHY BUY 8' PANELS WHEN 7' WILL DO?
"YOUR CHOICE" SPECIAL!
 4 FT. X 7 FT. SHEETS, VINYL SHIELD
PANELING

GEORGIA PACIFIC

- BRONZE WALNUT
- HICKORY

• AVOCADO!

3 sheet C&C
 4x8 sheets in stock only 3.99

WE CARRY OVER 3000 SHEETS OF 7-FT. PANELING... IN STOCK... FOR YOUR SELECTION!

Finish off that room with Armstrong's rugged **WOODSTOCK** PANELING **\$2.99** sheet C&C

- 4x8 panel... full 5/16" thick
- rugged dark hand-hewn texture

CEILING

TRUCKLOAD SALE... CEILING TILE

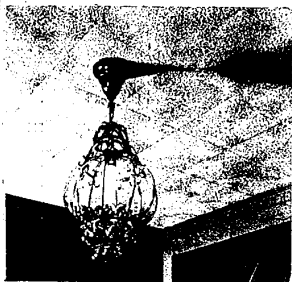

Warm textured two-tone beige

First line acoustical, textured ceiling tiles. Tongue and groove beveled edge for easy installation with professional results. 60 pieces to carton.

Non-combustible rating... 12"x12" FULL CARTONS ONLY

\$8.40 carton of 60 pieces
 NO LIMITS!

SPECIAL PURCHASE Interior PAINT SALE

Colony PAINTS... you'll like the difference

You can save money because we did. A special price purchase lets us offer you our regular fine quality paint at a real saving. Now is the time to buy quality for less.

SATINTONE LATEX WALL PAINT
 A truly beautiful finish and completely scrubable. Easy application, fast drying, no peeling color and water wash up. You will like the difference.



FOUND YOUR COLOR? WE'VE GOT IT!
 Hundreds of colors - from soothing pastels to exciting accents. You really should see these before you decorate again.

NO EXTRA CHARGE FOR CUSTOM MIXING
\$4.99 Gal.

They're on the way...1971
COLECO POOLS
 Watch for our Pool Display Opening!

SALEM LUMBER CENTER
 YOUR NEIGHBOR SHOPS HERE

Home of Old Fashioned Service - Ph. GA 2-1000
30650 PLYMOUTH ROAD 3 Blocks west of Middlebelt

LUMBER

CASH & CARRY SPECIALS!
REDWOOD FENCING

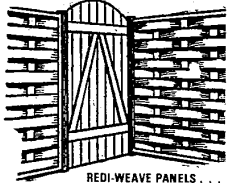

READY MADE... PRE-STAINED FENCE SECTIONS

- 4x8 FT. SECTION **\$1.95** C&C
- 5x8 FT. SECTION **\$1.35**
- 6x8 FT. SECTION **\$1.55**

SLOTTED POSTS

- 7 FT. **\$3.50**
- 8 FT. **\$4.00**
- 9 FT. **\$4.50**

REDI-WEAVE PANELS... made of 100% redwood. Slats are expertly milled clear stock. Install easily yourself. Panels are pre-stained with water resistant oil base. Put around yard, pool, drive, shrubs.

4"x6" ROUGH CUT **REDWOOD 50¢** ft. 2-10-12 FT. LK.

FENCE GRADE REDWOOD

LENGTH	1x4	1x6	1x8	2x4	2x6	4x4
6 FT.	.48	.90	1.20	1.13	1.50	2.28
8 FT.	.64	1.20	1.60	1.44	2.00	3.04
10 FT.	.80	1.50	2.00	1.80	2.50	3.80
12 FT.	.96	1.80	2.40	2.26	3.00	4.56

Lengths to 20 ft. available in most items

Patios and lawns look better with outdoor furniture made of redwood from...

Self-adhesive "do-it-yourself" **SHAG CARPET SQUARES**

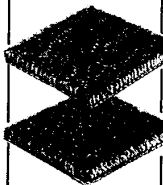

59¢ ea.

Cash & Carry
 long wearing 100% Continuous filament nylon

HARDBOARD

Smooth two sides... use for countless home projects

- 1/8" thick 4x8 sheet **\$1.79** C&C
- 1/4" - 4x8 **2.99** C&C

ECONOMY 2x4

- 7 FT. LENGTH **49¢**
- 8 FT. LENGTH **59¢**

Porta-Post Shelving system
 Attaches to wall with only one screw... goes with you when you move!

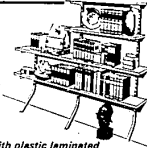

Top it off with plastic laminated **DARK WALNUT SHELVES** solid chip core bonded 5/8" thick

LENGTHS	WIDTH	24"	30"	36"	42"
6"	1.60	2.00	2.40	3.00	
8"	1.70	2.65	3.20	3.85	
10"	2.15	3.30	4.00	4.70	
12"	3.20	4.00	4.80	5.60	

Chart is price per shelf Cash & Carry

Contemporary STEEL SHELVING



Ribbed 11" shelves, textured uprights
 30" High x 60" wide in decorator
\$7.88 complete
 AVOCADO

OUTDOOR FUN STARTS AT SALEM, TOO



When you'd rather **CLIMB** than PUSH...

Choose the bike with both the power and dependability to get you there. And to bring you all the way back. The makers of the top new Arctic Cat Bikes know what it takes to get you through the back trails. Because they engineer and build the famous Arctic Cat Snowmobiles, Arctic Cat Bikes are lightweight, easy riding, quiet and tough. And today's best value in bikes. From just \$199.

INTRODUCING the all new **COLEMAN** propane **STOVES & LANTERNS**



Coleman Lantern **\$16.00**
 Propane Gas Tank **\$24.00**
 2-burner Stove **\$33.00**

Salem Coleman Camping Center... arriving daily an exciting selection of famous Coleman Camping equipment and accessories. See them today!
COLEMAN
STOVE AND LANTERN FUEL 88¢ gallon

Questions should be sent to the Community Commission on Drug Abuse, P.O. Box 48151, Livonia, Mich. 48151.

Q. Your column a while ago had something to do with marijuana's effect on driving. Does it ever have any effects on people's studies or work in general?

A. There is a recent study that throws some light on this. Subjects were divided into two groups. One group was given "joints" containing a precise amount of the active ingredient in marijuana (THC). The other group was given simulated "joints" containing no drug at all.

It was arranged so that neither the subjects nor those conducting the test knew which cigarettes contained the drug. Tests of mental and physical response were then conducted. For those subjects using the "real thing," both written test scores and physical response to stimuli were reduced in every instance due to the effect of the marijuana.

It should be kept in mind that this test is not the final word on the subject. Rather, it is one of many tests being conducted from studies or work. In effect marijuana, for a number of people, becomes an end in itself, while the real challenges of one's life are put aside.

Q. Is marijuana fattening? Are there any calories in it?
 L.J.S., Livonia

A. First of all, there are absolutely no calories in marijuana. But oddly enough it may be fattening - at least for some people.

In a recent test, alcohol, an amphetamine and marijuana substance were put into a flavored, non-caloric drink. Those subjects given the drink containing amphetamine had a marked loss of appetite and food intake. Those who received the alcohol-containing drink experienced a lesser degree of appetite and food intake. Finally, for those who had taken the marijuana beverage had, in more than half of the cases, total food intake and appetite were noticeably increased.

This leads to a few comments that should be made for the reader's benefit:
 1) Loss of weight or being underweight is a medical problem and should be so treated. Use of marijuana as an excuse to gain weight is not justified because it is too unpredictable and because it may mask an underlying reason for lack of appetite which needs medical treatment.

2) Alcohol does contain calories - in abundance. A possible reason for the slight loss of appetite may be explained by the fact that alcohol provides the most rapidly absorbed source of calories. Notwithstanding so-called diets such as "the drinking man's diet," alcohol over a period of time is as destructive of the effects of dieting as are banana splits.

3) The fact that the amphetamine decreased appetite and food intake should not indicate that one who is overweight should use this drug. There is more and more disenchantment arising about the use of amphetamines even under medical supervision.

Physicians are screening patients in general much more closely before using these drugs for weight control, and some physicians refuse to prescribe them at all. The most common reason for this is that the effects of amphetamines on appetite is really effective only for a few weeks in general. After this the patient may need the drug just to keep even.

Another reason is that amphetamines can become habituating, especially for those who take them in quantities larger than prescribed.

The search for answers for our problems through chemicals is in this case, as in so many others, not always the best way.

HOURS:
 Monday through Friday 9 a.m. - 9 p.m.
 Saturday 9 a.m. - 8 p.m.
 Sunday 10 a.m. - 5 p.m.

