

Select Properties from Real Estate One.

Michigan's Largest Real Estate Company



FARMINGTON
OPEN SUN. 2-5. 34053 Moore. Walk to Downtown Farmington. Updated, ceramic kitchen, entry, hall; 2 bedrooms, large family room with built-ins. Beautiful lot. Enjoy living in this beautiful neighborhood.
\$145,000 (MOS) 477-1111



WEST BLOOMFIELD
WEST BLOOMFIELD COLONIAL. Reduced \$14,900. 2 year old immaculate 4 bedroom, 3 full baths, 1st floor master, neutral decor, large lot, over 250 fruit trees and shrubs, concrete circular driveway. MOTIVATED!
\$145,900 (HIL) 681-5700



SOUTHFIELD
OPEN SUN. 2-5. 25980 Acacia. Beautiful updated colonial. 4 bedrooms, 2 1/2 baths, beautiful new kitchen. Newer roof, hot water tank, central air, humidifier, most windows, garage door and opener. Nice location.
\$144,900 (ACA) 477-1111



ROCHESTER HILLS
PRIVATE SETTING! Bollen Great room 3 bedroom brick ranch, first floor laundry, exceptional landscaping, mature trees.
\$139,900 (2334NDR) 652-6500

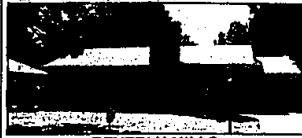

BEVERLY HILLS
OPEN SUN. 1-4. 16189 Locherle. Nest as a pin describes this 3 bedroom Beverly Hills ranch. Florida room with screen & storms and a lovely view of the yard. Finished basement with bath.
\$137,500 648-1600



TROY
10k. Located in a cul-de-sac in Cypress Gardens with a beautiful landscaped yard, heated in-ground pool, multi-level decks and many trees. Family room with fireplace and doorwall to deck. Master bath, central air & attic fan.
\$136,900 (232RAN) 628-1300

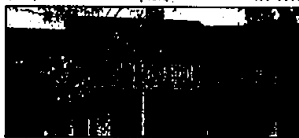

CLARKSTON
ENJOY LAKEVIEWS FROM this 2 Bedroom Contemporary Ranch Condo in park-like setting. Spacious open floor plan for raising/entertaining. Brick fireplace adds to the ambience.
\$133,900 644-4700



FARMINGTON HILLS
OPEN SUN. 2-5. 28214 Briar Hill. Super location. Main-lance-free 3 bedroom brick ranch. 2 baths, large family room with free-standing gas fireplace. Full basement, 2 car attached garage. \$1,000 carpet allowance.
\$130,900 (BRI) 851-1900



SOUTHFIELD
BIRMINGHAM SCHOOLS! Custom quality 3 bedroom ranch. Much larger than it appears! Step inside to a wonderful totally remodeled kitchen, central air, 1st floor laundry, neutral decor and more!
\$130,000 646-1600



BLOOMFIELD HILLS
BLOOMFIELD HILLS RANCH. Spacious sprawling 3 Bedroom 2 Bath Home. Treed lot. Gourmet kitchen. Formal dining room. Fireplace in living room. Deck off living room & dining room. Family room, basement.
\$127,900 644-4700

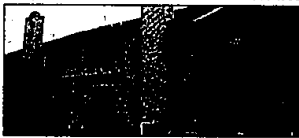

ROCHESTER HILLS
GOLF COURSE AND LAKE VIEW. Loft overlooking great room, each bedroom with own bath, security alarm, golf, tennis, swimming pool, walking trail, clubhouse, fireplace in 2 story great room, open - very pleasant interior.
\$127,900 (42ASH) 528-1300



LATHRUP VILLAGE
PRETTY AS A PICTURE. 3 bedroom, 2 1/2 bath ranch, 2 car garage. Finished basement w/fireplace. Living room w/ fireplace. Central air, burglar alarm. Attic fan. Lovely corner lot.
\$114,900 559-2300



ROCHESTER HILLS
CAR COLLECTOR/Mechanic's Dream three 2 car garages on 160'x242' Treed lot, 3 bedroom, 2 full baths with basement, much updating.
\$114,900 (564DRIF) 652-6500



SOUTHFIELD
OPEN SUN. 1-4. 30170 Northgate Court. You will treasure this 3 bedroom, 2 bath ranch. Hardwood floors, open floor plan, fireplace in family room, central air, attached 2 car garage. Birmingham schools.
\$112,900 646-1600

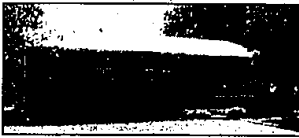

FARMINGTON
OPEN SUN. 2-5. 32717 Meadowlark. Terrific buy in very popular sub. Sparkling clean 3 bedroom, 1 1/2 bath ranch. Basement, fenced yard, 2 car garage with opener. Nice landscaping.
\$109,500 (MEA) 477-1111



SOUTHFIELD
GARDEN SPOT IN SOUTHFIELD. Immaculate, lovely 3 bedroom. Living room w/fireplace, family room w/skylight & fireplace, 1 1/2 baths, attached garage, workshop, deck, pool, screen house, privacy fence, English garden.
\$102,000 559-2300



SOUTHFIELD
ALL THE AMENITIES in this 3 bedroom Brick Ranch, patio, & barbecue, finished basement, 2 car attached garage. Family room, fireplace, 1 1/2 baths, central air, newer roof, furnace, hot water heater, and dishwasher.
\$99,900 (Code 290) 548-9100



FARMINGTON HILLS
OPEN SUN. 2-5. 21525 Wheeler. New, New, New! Here's a rare chance for a brand new home for less than \$100,000! Vaulted ceiling, glamorous kitchen, track lighting and more!
\$99,000 (WHE) 477-1111



WEST BLOOMFIELD
CONDO SACRIFICE. Priced below all others in Maple-ridge across from JCC. 2 bedrooms, 2 baths, high ceilings, formal kitchen, & direct access garage. Must sell.
\$95,900 (RID) 851-1900



FARMINGTON HILLS
A LOT FOR THE MONEY. Three bedrooms, 1 1/2 baths. Family room, fireplace with insert, 2 car garage, fenced yard. Cathedral ceiling in living room.
\$89,900 (BRA) 851-1900



SOUTHFIELD
OPEN SUN. 2-5. 26770 Summerdale. Cumberland Village. Original owners offer this gorgeous 3 bedroom townhouse. Features include a finished basement w/water bar, Pool, tennis court and clubhouse on grounds.
\$89,900 (SUM) 851-1900



SOUTHFIELD
COUNTRY LIVING IN CITY. Spacious custom built 4 bedroom with country kitchen. Abundant storage. Game room & family room. Raised fireplace in family room. Large fenced yard.
\$89,500 559-2300



SOUTHFIELD
MOVE RIGHT IN. Beautiful 3 bedroom brick ranch with finished basement. Neutral carpeting throughout. Lots of storage space. Extra wide doorwall leads to well landscaped private yard. 2 1/2 car detached garage. Dining etc.
\$86,500 559-2300



SOUTHFIELD
IMMACULATE RANCH. Set on approximately 1/2 acre. New carpeting throughout. Remodeled kitchen, fireplace in living room. Full basement with walls & floor painted.
\$86,000 559-2300



SOUTHFIELD
GREAT INVESTMENT on this updated brick ranch on 3 already split lots. Almost 2 acres of room to expand. 2 bedrooms, 1 1/2 baths & full basement.
\$84,800 (NIN) 851-1900



SOUTHFIELD
NEWER B-LEVEL. Contemporary open floor plan with finished walkout and Womanized deck. Master bedroom suite with 3 total bedrooms and 3 full baths. Modern kitchen. Hardwood and quarry tile floors.
\$84,900 559-2300



FARMINGTON HILLS
BEST VALUE IN AREA. Come and see this 3 bedroom 1 1/2 bath brick ranch. It's ready for you now! Bring your best ideas & TLC. This home is sold "as is." Bring all offers.
\$79,900 (STO) 851-1900



PLEASANT RIDGE
WARM AND CHARMING. Great home in desirable Pleasant Ridge. Huge living room and fabulous master bedroom. Move-in condition. Recreation room in basement. Loads of storage. 10K Home.
\$77,000 559-2300



ROCHESTER HILLS
INVESTMENT PROPERTY...Well maintained 3 bedroom ranch on extra large treed lot. Newer roof, carpeting, siding. Window treatments stay. All appliances stay, newer washer, stove, refrigerator. Creative financing available.
\$78,900 (FACOR) 528-1300



WALLED LAKE
OPEN SUN. 2-5. 365 Neptune. Walled Lake Condo! 2 bedroom upper ranch unit has open floor plan, new windows throughout, appliances, master bedroom suite with 3 total bedrooms and 3 full baths. Modern kitchen. Hardwood and quarry tile floors.
\$84,900 (NEP) 477-1111



OAK PARK
MOVE RIGHT INTO this clean brick ranch. Large rooms. 3 Bedrooms, master with its own bath. Family room and finished basement. Some appliances.
\$64,900 644-4700



— Real Estate One continued on front of this section —

Administrative 651-2600	Bloomfield Hills 644-4700	Detroit 273-0800	Millard 684-1065	Royal Oak 548-9100	Troy 528-1300	Westland/Garden City 326-2000
Allen Park 389-1250	Brighton 227-5005	Farmington 477-1111	Northville/Novi 348-6430	Southfield/Lathrup 559-2300	Union Lake 363-1511	Relocation Information 851-2600
Ann Arbor 995-1616	Dearborn 274-8911	Farmington Hills 851-1900	Plymouth/Canton 455-7000	St. Clair Shores 296-0010	Waterford/Clarkston 623-7500	Other Michigan locations (616)946-4040
Birmingham 646-1600	Dearborn Hts. 565-3200	Livonia/Redford 261-0700	Rochester 652-6500	Sterling Heights 979-5650	West Bloomfield 681-5700	Training Center 356-7111

© Real Estate One Inc., 1991

Authorized offices throughout the United States and major world cities.



Real Estate One, Inc. 1991