MARKET PLACE

606 Transportation & Travel

ONE WAY airline ticket, Detroit to Seattle Oct. 31, $100. 644-2886

610 Card of Thanks

OUR PRAYERS have been answered twice. St. Jude help of the hopeless pray for us. Thank you, L.M.S.

SPECIAL THANK YOU to St. Jude for all favors granted and especially for those granted recently. Carol.

700 Auction Sales

ANTIQUE & COLLECTIBLE
Auction + Some Estate Items
Every Saturday - 6pm

BELLEVILLE ANTIQUE & AUCTION GALLERY
248 Main Belleville
697-2949

We are now accepting consignments and estates for all future auctions.

BRAUN & HELMER AUCTION SERVICES
Real Estate - Farm
Household - Antiques
Lloyd Braun, Ann Arbor 665-9646
Jerry Helmer, Saline 994-6309

CHRISTMAS AUCTION
Toys - Tools - Gifts
Sun. 2pm 673-7120
5088 Dixie, Waterford

PUBLIC AUCTION
Surplus property of Farmington Schools, 29350 W 10 Mile Road, Farmington, MI., (corner of Middlebelt) Sat., Oct. 26, 1991 - 10am. Desks, typewriters, computers, calculators, wood lathes, stoves, air conditioners, folding chairs & tables, projectors, pianos, janitorial equipment, lay-in light fixtures, roofing shingles & more!
TERMS: Cash, Cashiers Check or Money Order in full on day of sale. NO EXCEPTIONS.
REMOVAL: Day of Sale or Mon. Oct. 28, 1991.
INSPECTION. Oct., 26, 8:30am.
E.L. LIZANA & ASSOCIATES
(313) 335-7373

SE MICHIGAN PUBLIC AUTO AUCTION
Monday - 6pm
Fleet - Lease - Bank Repos
8200 N Telegraph 586-8998
1 Mi S. of 275, 8 Mi. S. of Flat Rock

WAYNE COUNTY PUBLIC AUCTION. Sat. Oct 26, 1991. 10:30 am. Heavy equipment, truck parts, electrical supplies, misc. surplus will be featured. Consignments being accepted for this select sale. For info. & list call 313-479-4360
Sale Site Auto Pool Auction, 19665 Telegraph Brownstown Twp, Mi.

WIESE ESTATE AUCTION
Antiques - Household - Misc.
We will have a public auction at 126 E. Hoover St., Ann Arbor, (located N. of Stadium and just E of Main).
SAT. OCT. 26 AT 12 NOON
Owner: Estate of Sophie Wiese
Braun & Helmer Auction Service
Lloyd Braun, Ann Arbor 665-9646
Jerry Helmer, Saline 994-6309

701 Collectibles

BOEHM PORCELAIN - 3 items, Panda, Goose and Duck Tureen. 549-1611

CANDLEWICK CRYSTAL Set - service for 8, 50 pieces total. $800. 722-3154

CIVIL WAR NEWSPAPER reprints, Lincoln books, old clocks, old cameras, rear magazines, old 45, 78 & LP records, 1 Elvis & 1 Beatles. 2 metal cabinets, beam bottles. 477-3427

DECORATORS DREAM - for sale hand-made clay planters from Mexico. 644-6810

ESTATE SALE
Oct. 24, 25, 26 - 9am-5pm
31120 Sleepy Hollow
(1 blk N. of 13 Mi from Lahser, Metamora Green)
Signed & Appraised Art Originals: Calder, Ben Shahn, Huey Lee Smith, Hoffmen, Floch, Gropper Chuang Che, Joe Jones.
Fine Furniture: Dunbar, Baker, Antiques
Signature Jewelry: Navaho Squash Blossom, Bergere, Weiss
Complete Household Goods Partial Listing

702 Antiques

ALL ANTIQUES BOUGHT
Postcards, old movie magazines, Shelly china, Russell Wright china, paper dolls, toys, military. 348-3154

ANTIQUE INVENTORY SALE
Red sleigh, Battenburg linens, quilts, baskets, Hummel collection. 824 Wildbrook Lane, Lake Orion, 7 Miles North of Palace, M-24 & Indian Lake Road, Oct. 26 & 27, 9-4.

ANTIQUE SINGER SEWING
Machine with ornate oak cabinet, $250. Evenings. 373-5775

ANTIQUES ON MAIN
Goblins & Ghosties haunt our shop for all kinds of wonderful treats and party duds.
Deco, Nouveau, Country, Oak & Mahogany & Books on Antiques.
115 S. Main Mon. - Sat. 10-6
Royal Oak 545-4663

ANTIQUE walnut dining room set, 8 pieces. 542-8814 or 543-1178

ARMOIRES (3) - two corner cupboards, sewing machine, store counter, night stand, post office rack, glass showcase, cash register, misc antique items. 644-3644

702 Antiques

ADRIAN ANTIQUE MARKET
OCT. 27, 8AM-4PM.
Lenawee Cty. Fairgrounds, Adrian. Available spaces for 150 dealers. Quality antiques & collectibles. Rain or shine. $2.
517-263-3115

ALL DEPRESSION ERA GLASS
Show and Sale
Sat. & Sun., Nov. 2nd & 3rd
10AM to 5PM
DEARBORN CIVIC CENTER
15801 Michigan Ave. Dearborn
Michigan Depression Glass Society's 19th Annual Show
Donation $2
Glass repair and food available.

ANN ARBOR AREA
Town & Country Antiques Mall
In the historic Weller Building,
555 W. Michigan Ave., Saline, MI
429-1805
Good selection of furniture, glass, lamps & jewelry from 30 dealers.
Open 7 days, 10-6

ART DECO & Misc. Period Artifacts Sale. Last days, selling private collection. No dealers please. 774-1687

BARBER POLE, 6 Foot - Sidewalk mounted. $2000.
453-5020 days 451-5946 eves.

BEAUTIFUL PRE WW2 hardwood desks, tables & chairs. All sizes, excellent condition. 774-1687

CLOCKS - Several electric & anniversary style, $40 - $75. Ansonia Schoolhouse $425. Also, a magnificent Louis XIV Boulle clock & 2 pocket watches. 478-8313

DOLL & BEAR SHOW & SALE
ANTIQUE & COLLECTIBLE
Sun., Nov. 3, 10-4pm. Roma's of Bloomfield, 2101 S. Telegraph. Appraisals: Admission $2.50. 737-5508

HITCHING POST ANTIQUES MALL
Michigan's Finest Antiques Mall
Over 40 Quality Dealers under One Roof. On M-50 near M-52
Tecumseh, Mich. Open 7 Days
10am-5:30pm (517) 423-8277

HOOSIER Cupboard with zinc countertop, very old $1,000/best. Dining room set, mahogany with claw feet, 8 chairs, china cabinet $500/best. Days & weekends 261-1876
Thurs. & Fri. Eves. 287-3420

"If you enjoy wandering through yesterday, getting lost in time, and browsing through endless unique antique treasures, you'll enjoy visiting TOWN HALL ANTIQUES in Downtown Historic Romeo. We have over 8,000 sq ft., 2 floors and over 40 dealers specializing in Quality Antiques and Selected Collectibles. Open 7 days, 10-6, 32 Mile Road and Van Dyke (M-53). Seven Antique Shops within walking distance." 313-752-5422

NORTHVILLE ANTIQUES SHOW
OCT. 25, 26, 27
FRI. & SAT. Noon til 9pm
SUN. Noon til 5pm
COMMUNITY CENTER
303 W. Main St.
2 blks W. of Sheldon Rd.
(Center St.) Northville, MI
Admission $3.00 - Good all 3 days
Food & Parking Available
Helen Meisel Manager

OAK - Icebox, buffet with hutch, dresser with mirror & shelf, side chair. Excellent condition. 626-7756

THE MICHIGAN CHAPTER OF THE INTERNATIONAL SOCIETY OF APPRAISERS IS PROUD TO PRESENT TREASURE HUNTING WITH THE EXPERTS.
On Sat. Nov. 2, 1991, 9am-5pm at the Marriott Courtyard, Auburn Hills, I-75 & Opdyke Rd. The subjects our seminar covers are: Toys, Colored Gem Stones, Country Pottery, maintaining value of antique furniture, quilts & American furniture of the Victorian era. You are invited to bring 1 item for discussion during a question & answer segment.
Fee is $45 - limited seating. To register or for further information, Call Beverly Nash 353-0469

703 Crafts

ANNAPOLIS Hospital, Westland Center, having Bazaar, Fri. Dec. 6th, 7am-5pm. Crafters wanted. For table rental call PJ: 467-2865

ARTISANS NEEDED
For Holiday Fare to be held Nov. 23rd, in Southfield. Show is juried. Please call 356-5610

ARTS & CRAFT SHOW
Sat. Oct. 26, 10-5pm
110 juried artists. Orchard Ridge Campus, Oakland Community College. H Building Gym, Farmington Hills, Farmington Rd. S. of 12 Mile. $1 admission includes door prize raffle ticket

BIG BEAUTIFUL CRAFT SHOW
Sat., Oct. 26, 10am-5pm. First Presbyterian Church, 6th & Hendrie, Royal Oak. Guild Crafters Quilt Shop. Top quality hand crafts by talented artisans, coffee shop, home baked goods, great holiday shopping

CRAFTERS
Needed for show at Novi Town Center, 11/29-12/24. Full or part time. Reasonable rates. 478-2293

CRAFTS IN THE COUNTRY
Juried show, quality crafters from throughout the state. Sat. Oct. 26, United Methodist Church, 140 E. Flint St., Lake Orion. 9am-4pm. Also available, luncheon, bake sale & door prizes.

FALL ART & CRAFT SHOW
Sat. Oct. 26, 10am to 4pm
Bloomfield Hills Middle School 4200 W. Quarton, 2 blks. W. of Telegraph. Sponsored by the Bloomfield Hills Recreations Dept.

LIVONIA ELKS
ANNUAL CRAFT SHOW
November 9, 10am-6pm
Plymouth Rd. 1 blk. E. of Merriman
90 Crafters
Tables - 261-1896

LIVONIA: Schoolcraft College
CRAFT SHOW
Saturday, Oct. 26, 9:30am-4:30pm
& Sunday, Oct. 27, Noon-4:30pm
150 Crafters, Free Parking
Refreshments. Admission: $1.50
18600 Haggerty Rd. - 462-4417

703 Crafts

Birmingham First Baptist Church
Willits & Bates International
Handicrafts. Oct. 24-Nov. 5., Tues, Wed., Sat. 11-4, Thurs., Fri., 11-8.

CHRISTMAS HOME DECORATING Ideas & Craft Sale, Thurs. Oct. 24, 5pm-8pm. Fri. Oct 25, 9-3pm. Warfield Paint Co. 375 Hamilton Row, Birmingham 644-0910

CHUCKERS HALL
1172 N. Pontiac Trail, Walled Lake
Free Admission. Door Prizes
Oct. 26, 9-4

CRAFT SHOW - Sat, Oct 26th, 9:30-5pm. Lutheran High Northwest, Livernois at M-59, Rochester Hills. 90 crafters & bake sale.

CRAFT SHOW
SUN., OCT. 27
10AM-5PM
SHERATON HOTEL
I-96 & NOVI RD.
Admission $1.50

HOMESPUN TRADITIONS
Country Wares & Collectibles Sale
Featuring a select group of merchants who cater to the tradition of hand crafted quality.
Sun., Nov.3 - 10am-5pm
LAUREL MANOR
(Schoolcraft & Newburgh, Livonia)
Lunch Available Admission $1.50
DULCIMER MUSIC BY FELICITY STRINGS
313-462-4098

NEWBURGH UNITED METHODIST CHURCH - 36500 Ann Arbor Trail, between Wayne & Newburgh Rds. Lunch available. Sat. Oct. 26, 9:30-4pm. Donation $1 for missions

QUALITY CRAFTERS
Needed for Juried Shows.
Nov. 23-24, Nov.30-Dec. 1
CALKA'S PROMOTIONS 831-3844

SPARKLE & GLITTER CERAMICS STORE LESSONS
Tues, Wed, Thurs Eves 6:30pm-9pm
Sat 10am-12:30pm
Gifts, Supplies, Firing, Greenware
Store Hours: Mon-Fri, 10am-3pm
Tues, Wed, Thur, 6-9pm, Sat 10-4
28780 Plymouth Rd., Livonia
261-6624

WATERFORD CRAFT SHOW
Fri., Nov. 1, 5-9PM, Sat., Nov 2, 10AM-4PM. Waterford Community Center, M-59 & Crescent Lake Rd., 5 miles W of Telegraph. No strollers before noon. 313-666-1894

704 Rummage Sales & Flea Markets

BEST PRICES IN TOWN
Judson Center Resale Shop
Come see us! Open Thurs & Fri, 10-2:30. 13 Mile/Greenfield, Royal Oak.

CHURCH RESALE SHOP
Every Fri., 10-2pm, Sat. 10-1pm,
St. Christophers - St. Pauls
20750 W. McNichols at Stahelin
Fall Fair, Sat., Nov. 9, 10-3pm.

GIANT Model Railroad Flea Market, Sunday, Oct. 27, 10am to 4pm. Over 100 dealers. Dearborn Civic Center, 15801 Michigan at Greenfield.

OXFORD - Kingsbury School Annual rummage sale. Sat., Oct. 26, 9-4, in school gym. 5000 Hosner Rd, off E. Oakwood. Also bake sale.

RUMMAGE SALE - St. Philip's Episcopal Church, Romeo St. at Main, Fri., Oct. 25, 9-5pm. Sat., Oct. 26, Bag sale, 9-12pm

RUMMAGE SALE
Sat. Oct. 26 - 10-3pm
Marian Oakland West, W. 10 Mile
Just E. of Middlebelt

RUMMAGE SALE - Sat., Oct 26
8:30-1pm. Big Beaver Methodist Church, 1 block N of 16 mile, on Rochester Rd. Noon - $1 per bag.

RUMMAGE SALE. Fri, 9-4, Sat, 9-noon. Faith Covenant Church, 35415 W. 14 Mile, Farmington Hills, corner of Drake & 14.

RUMMAGE SALE: 9am-5pm, Fri. Oct. 25, 9am-1pm, Sat. Oct. 26. St. Matthew's United Methodist Church 30900 W. 6 Mile Rd., Livonia.

SOUTHFIELD- HUGE RUMMAGE SALE. Calvary Lutheran Church, 28001 Evergreen, between 11 & 12 Mile. Something for everyone!
Oct. 24 & 25, 9am-8pm.
Oct. 26, 9am-1pm.

WAYNE ANTIQUES & FLEA MARKET - Open every Sat. & Sun., 10am to 5pm, 33640 Michigan Ave. between Venoy & Wayne Rd. 326-6400

705 Wearing Apparel

FURS FURS FURS
Carmela's fine next-to-new furs and designer sample clothing, all sizes.
WHOLESALE - RESALE
Consignment by appointment, please.
682-3200
2548 Orchard Lake Road
(1 mile west of Telegraph)
Open Tuesday-Sat., 11am-5pm

Going Once...Going Twice
Best place to shop or consign
New & gently used designer apparel
738 S. Washington, Royal Oak
Mon.-Sat., 10-4pm. 548-3656

BLACK LEATHER JACKET, men's medium, excellent condition, removable lining, $95. 455-1246

CANADIAN LYNX fur coat, full length, size 6-8, slightly used, retails $21,000 - now $10,000. 888-1131

BLACK Mink Jacket, good length, size 12-16, mint condition, will sacrifice. Leave message: 788-0224

BLACK RANCH MINK - full length, size 8-10, $1200/best offer. Call after 6pm. 356-3116

BLUE FOX full length coat, size 12, hardly worn. $750 or best offer. 261-4231

705 Wearing Apparel

DESIGNER'S DEN UNLIMITED
Ladies designer resale. Liquidation 50% off sale. Thurs, Oct 24 thru Oct 31. 26730 Southfield Rd. 569-1610

LACE, Pearl & sequin wedding dresses: white, off shoulder, size 9. Ivory, long sleeve, size 11. $300 each. 981-6785

WANTED TO RENT; A long white fur coat for a wedding on Dec. 13. Call 887-8278

BEAUTIFUL full length Persian lamb coat, $750. Call after 6pm. 651-3447

BRIDAL GOWN - white peau de sole. A lined skirt, lace bodice, 3/4 length sleeves, short lace trim train hooks to form small bustle. Size 14-16. Bought at Jacobson's, veil included. $75 459-6193

BROWN WOOL winter coat, Jr. size 7, almond leather jacket, small, both like new, $25 each. 722-3093

BUYING used men & women's clothing for resale shop, current styles. Paying cash. Call for appt. 540-7966

CHILDRENS clothing - boys & girls, good selection, winter outerwear, sizes 8-12, great buys. 656-9134

ELEGANT woman's Cross Fox plush jacket, perfect condition, medium large, newer style $400. 858-1331

FINNISH RACCOON COAT - full length, small/medium, like new, still in storage, $700. 288-4520

FULL LENGTH Silver fox coat, bought last Feb., never used. Call for further info. 464-1218

FUR COAT-full length muscrat with fox trim $450. Two designer evening gowns $100 ea. After 6pm, 476-4062

FUR - white, Pibetion lamb, full length, size 14-16, $500. 653-5654

GORGEOUS gold & black full length dress, all sequined, size 5-7, new $500, asking $250. 532-4658

LEATHER BOMBER jacket, brown, size 38, like new. Paid $240, asking $120. 478-1564

MINK with leather coat, shadow off-white, stroller length, medium, good condition, $100. 474-8206

WEDDING DRESS - size 10-12 or smaller, simple & elegant, slip & veil also available. 356-6354

706 Garage Sales: Oakland

BIRMINGHAM - Estate Sale. Sat, 10/26, 9-5. Sun. 10/27, 9-1. 2208 W. Lincoln, W. of Southfield, E. of Cranbrook.

BIRMINGHAM - Fri. 9am-5pm, 15871 W. 14 Mile, W. of Greenfield. Old & new, exerciser, girls clothes, 4-6, household & much misc.

BIRMINGHAM-Huge amounts of clothing, ski items & furniture. Fri & Sat, 9-4; Sun 12-4. 383 Catalpa, W. of Woodward, N. of 14 Mile.

BIRMINGHAM - huge yard sale, clothing, household & much more. Oct. 24,25, 9-4. 1796 Holland, between Maple & Lincoln E. of Adams

BIRMINGHAM-MOVING sale. Old quilts, tools, records, AR-3 speakers, appliances, antiques, collectibles & much more. Thurs, 12-5; Fri, 9-5. 1211 Sandringham, 3 blocks E. of Lahser, S. of Quarton.

BIRMINGHAM - Oct. 25-26, 9-4. Household items, clothing, books & Misc. 880 Shirley, 1 blk w. of Southfield, ½ blk N. of Lincoln.

BIRMINGHAM - Remodel Sale. Schwinn bikes & scooter, roller blades, stereo receiver, infinity speakers, oak shelving unit, never-used Quaker wood cabinet doors, oak end table, Fisher-Price kitchen & toys, books, clothes, household, more. Saturday. 453 Baldwin, W. of Woodward, N. of Maple.

BIRMINGHAM - Sat, 8-4. Misc items. 514 Chesterfield. N. of 15 Mile, corner of Chesterfield & Pine.

BIRMINGHAM- Waterbed, ceiling fan, 10 speed bike, bar stools, assorted clothing & much misc. Fri-Sun., 10/25-27, 9-4pm. 31062 W. Rutland. N. of off 13, between Southfield & Greenfield.

BIRMINGHAM. Furniture, household, toys, childrens clothes. Thurs. & Fri. 9:30 till 3. 4584 Walden, near Franklin & Walnut Lake Rd.

BIRMINGHAM. 1018 Pilgrim, N. of Maple. Great sale, antiques, misc. Thurs. Fri. Sat. 9am to 3pm.

BIRMINGHAM - 2623 Buckingham Oct 25, 10am-4pm. Oct 26, 10am-2pm. Books, tools, wide variety

BLOOMFIELD HILLS: Collectibles and Vintage. Dishes, clothing, computer desk, glass top table with 4 chairs, misc. furniture, ping-pong table, bikes, skates, ski equipment, fabric, yarn and & more. 9-4pm. Oct. 26 ONLY. 4527 Broughton Dr., W. of Franklin between 15 & 16.

BLOOMFIELD - MOVING SALE
Old upright piano, large dinnette set w/8 upholstered chairs, other furniture, household goods. Oct. 24-25, 9am-5pm. 1817 Bayou, N. of Long Lake, E. of Middlebelt

BLOOMFIELD - Oct. 26, 9am to 4pm, 5378 Kellen Ln. Near W. Quarton and Wing Lk. Rd. Furniture, fireplace tools, garden tools, contractors wheel barrow, luggage, baby crib & walker, silverware, household

FARMINGTON - final moving sale, Normany Hills Sub, Farmington Rd. & 11 Mile, folo signs, Fri.-Sat., 10-3

FARMINGTON HILLS - Thur., Oct 24 only. 9am to 4pm. Childrens clothes, toys & household goods. 28573 Newport, between 12 & 13 off of Drake.

FARMINGTON HILLS - Camelot Ct., 27219 Hystone, 11 Mile & Inkster, Fri. & Sat., 11-5. Fireplace doors, boy's clothing, toys, lawn mower, snow suit.

FARMINGTON Hills, 29434 Laurel, S. of 13, E. of Halsted; Fri-Sat., 9-1. Multi-family; furniture, audio, TVs, mens size XXLT, lawn equipment, games, housewares, lots more

FARMINGTON - MOVING SALE
Fri Oct 25, Sat Oct 26, Sun Oct 27, 9-6 Everything must Go 23600 Glencreek between Inkster & Middlebelt South off of 10 Mile

706 Garage Sales: Oakland

BRIMIGHAM - Fri., Oct. 25, Sat., Oct. 26, 10am-4pm. Antique rocker, spool chest, 10-speed bike, queen platform bed, silverplate service for 10, household items & more. 575 Stanley between Lincoln & Brown.

FARMINGTON - Fri-Sun, 9-5pm. 3 families, clothes, furniture, misc. 34455 Beechwood Dr. off Gill Rd. S of Grand River.

FARMINGTON HILLS - Tues., Wed. & Thurs., 9am-4pm, 23271 Haynes, S. of 10, E. of Orchard Lake. Linens, clothes, books, jewelry, housewares, sewing machine

FARMINGTON HILLS - We can't get in garage. Gas stove, bikes, kid's stuff, Sat. only, 8:30-4. 34048 Kirby, 2 blks. N of 8 Mile, W off Farmington

FARMINGTON HILLS, Thurs-Fri. 9-5. House, furniture, portable dishwasher, misc. Meadowbrook Hills & Woods Sub., 37660 Rhonswood, W. Halstead, N. of 8 Mile.

ROCHESTER Hills. Everything must go. Oct. 24-26, 9-4. 834 Timberline Dr., E. of Adams, W. of Brewster, S. off Tienken. Shadowwood Sub.

ROCHESTER HILLS. Furniture, clothes, household articles. Fri, Sat. 9 till 5. 305 Willow Grove Lane, off Livernois between Avon & Walton

ROCHESTER HILLS - Adams West Sub., at 1748 Jason Circle, N on Adams Rd. just S of Dutton. Moved sale. 2 bedroom sets, table & chairs, recliner, picture & many misc. household items. Thurs., Fri., & Sat., 9-5. 377-2022

ROYAL OAK - First Ever! Thurs., Fri., Sat., 10-6, 2015 Vinsetta, N. of 12 mile, S. of Crooks. Furniture, dryer, kitchenware, much misc.

ROYAL OAK, Oct 25-27, 9-6. 1113 West 11 Mile, 2 houses E. of Woodward. Household, clothes, misc.

SOUTHFIELD, Cranbrook Village Sub., N. off 12 Mile, E. of Evergreen, 29366 Westbrook, 10-6, Fri. & Sat. Antiques, clothes, etc. goodies.

SOUTHFIELD - Estate Sale. Sat. & Sun., Oct. 26 & 27, 10am-5pm. 21566 Virginia Dr., E of Lahser btw. 11 & 12 Mile Road.

SOUTHFIELD: Huge Sale. Variety of all items, including baby clothes, furniture. Fri. & Sat. 9-3pm. 18230 Onyx, off Southfield Rd. N. of Ten.

SOUTHFIELD - Moving Sale. Sofa-bed, sewing machine, Avon bottles & beer steins, dated plates, table & chairs, dresser, Ranchero truck, much more. 29600 Spring River W. of Southfield Rd, off 13 Mile Rd, take Rock Creek to Hickory Leaf, go E. to Spring River, Sat., 10-4.

SOUTHFIELD-Propane refrig, truck cap, freezer, stereo speakers, misc. items. Sat-Sun., 9-5pm, 20273 Woodburn, 9 Mile & Evergreen.

SOUTHFIELD - Quality Sale. Baby toys & clothes, womens-mens, misc. household. Sat Only, Oct. 26, 9-5. 29722 Pleasant Trail, 12 Mile/ Southfield area, Cranbrook Village.

SOUTHFIELD. Moving Sale. Sat., Oct. 26, 9-5. 28091 Glasgow, S. of 12 Mile, E. of Southfield Rd.

SOUTHFIELD. Selling everything, furniture, wood-working shop tools, compressor, powermatic equipment. Fri. Sat. Sun. 10 till 6. 22191 Berg Rd. between 8 & 9 Mile

SOUTHFIELD, 25530 Inkster Rd., Inkster Rd., N. of 10 Mile to Jorand East. Fri. & Sat., 10-4, 3 generations sale. Furniture, childrens clothing, kitchen items.

SYLVAN LAKE, Giant garage Sale! Antiques, oil paintings, English Oak sideboard, 2 Oak ice boxes, standing mohogany dressmakers mirror, 1 horse sleigh, 1948 F1 Ford pick up, stereo equipment, pottery, baskets, silk flowers, Christmas Shop liquidation. 2495 Orchard Lake Rd., between Middlebelt & Cass Lake Rd., Fri., 9-5, Sat., 8-3.

TROY - Clothes, toys, books, baby items, furniture. Oct 25, 9-5. 3441 Wolverine 16½ & Dequindre.

TROY - Multi-family. Thurs-Sat. 9-5. 4379 Coolidge, N. of Wattles. Baby items, crafts, household, & misc.

TROY - Multi-Family Sale. Thurs & Fri, 9am-4pm, Kids, teen clothes, Esprit, toys, house stuff, furniture, drapes, bikes, skiis, baskets. 3180 Newport Ct, of Caswell, N. of Big Beaver, bet. Adams & Coolidge.

TROY, 3 families, Thurs, Fri, 9-5. 2443 Dartmoor, Buckingham Woods Sub. W. of Coolidge, E. of Adams, between 15 & 16 Mile. Antiques, collectibles, toys, furniture, housewares, outboard motor, clothes.

WASHINGTON - Big Sale, starts 10/25-10/7 9am-5pm, antiques, collectibles, glassware, furniture, oak file cabinet, deco bar, pool table, 1976 pinball game, coin-op candy machines, Kalamazoo cook stove, advertising toys, costume jewelry, lawn tractor, snowblower, utility trailer, many unusual items. 56955 Van Dyke, 26 Mile & Van Dyke. 781-2466

WEST BLOOMFIELD - Misc household, antiques, toys, clothing-girls size 5-8, boys 6-7, misses 10, ladys 16-18 & more. 4319 Elmcrest, N. of Maple, W. of Orchard Lake Rd.

WEST BLOOMFIELD: Thurs. - Sat., 9am-5pm. 6692 Heatherwood, W. Bloomfield Ridge Sub., off Commerce Rd. near Green Lake Rd. Furniture, household, cake decorating supplies, clothes, much misc.

WEST BLOOMFIELD - Sat. 10-5, Sun. 12-5, 7160 Muerdale, 14 Mile & Drake. 3 waterbeds, canopy bed, boys ice skates, toys, Steelcase desk/chair, older Craftmaster lawn tractor plus lots of misc.

W. BLOOMFIELD - Sat, Oct 26, 9-4. Baby swing, etc. Antique rocker, etc. Clothes. 3580 West Long Lake Road, W. of Middlebelt

W. BLOOMFIELD - Fri Sat, 10-4, baby equipment, furniture, lots more. Priced to sell. 5815 Sunnycrest - Walnut Lake Sub 851-3667

W. BLOOMFIELD - Huge Moving Sale Thurs.-Sat., 10-6pm On Green Lake Rd., S. of Commerce. See balloons. Ratten, appliances, beds, hundreds of misc. 363-4020

W. BLOOMFIELD - Fri-Sat. 9-5. Chandeliers, linens, lamps, stereo, ski stuff, antique crib with linen, wedding veil, lawn mower, lots of kitchen items, and much more
5373 Cambourne, N. of 14 Mile, W. off Middlebelt

707 Garage Sales: Wayne

CANTON-Antique brass bed, humidifier, ping pong table, furniture, kitchenware, crafts, much more Fri & Sat 9am-5pm 6043 Porteridge, N of Ford, W. of Sheldon

CANTON - Baby & childrens items, clothes, toys. Forest Trail Sub., Sandpiper St., at Joy & Sheldon Rd Thurs & Fri., 9:30am-3pm.

CANTON- Multi family! Sat., Oct 26, 9-4pm. Baby items, books, furniture & more. 41538 Ayrshire S. of Cherry Hill, E. of Haggerty

CANTON, Sat., 10-4. 1352 Oakview Dr., off Sheldon & Saltz Rd. Wood burning stove, band saw, saws, air compressor, toys, bikes, oak bi-fold doors, misc

DEARBORN HEIGHTS- 6609 N Gulley Oct 24 & 25, 10am-5pm Household, Desert Storm & baseball cards, clothes, pet supplies, etc

GARDEN CITY - Fri Sat 9-5 Sun 10-2 6828 Cardwell, kids clothing, newborn - 5, riding toys, baby items & crib, books, lawn tools, snow blower, misc

GARDEN CITY - Huge Garage Sale Everything Goes. Furniture, clothing (size 18), tools, etc 33637 Marquette, just W of Farmington, 9:30am-3pm, Thurs - Sat

GARDEN CITY Moving Sale - All must go. Antique dining set, kitchen set, misc. furniture & appliances Fri Oct 25th, 10am-7pm 587 Dewing, Cherry Hill & Inkster Rd

GARDEN CITY - 31030 Dawson, 4 blocks N of Ford rd 1 block E of Merriman Oct 25-26-27. 10-5pm Antique glass collectibles, some furniture

707 Garage Sales: Wayne

DETROIT, Fri., Sat., Sun., 9-6. 9060 Bramell, N. of Warren, E. of Ann Arbor Trail. Sporting equipment, 2 window air conditioners, etc.

DETROIT - Garage sale every Sat. 9am-4pm. Garage sale items wanted. 17210 Lahser between McNichols & Grand River. 342-5172

GARDEN CITY - 9-5pm, Oct. 24-27. 5818 Helen, N. of Ford Rd., W. of Inkster Rd. Freezer, refrig, misc.

LIVONIA - Francavilla Sub. Multi-family, 33486 Griffin Court, 8 Mile/ Farmington area. Oct 24-27, 10am.

LIVONIA - Fri., Sat., Sun. Bike, VCR, Nintendo, toys, clothing, misc. 32446 Maryland, between Farmington & Merriman, off Joy Rd.

LIVONIA - Huge Moving Sale. Furniture, household items, baby items, toys & misc. Fri. & Sat. 10-4, 20148 Grennada, between 96 & 6 Mile, W. of Newburgh.

LIVONIA - Huge selection of household items/2 household sale. 1 day only. Fri. 9am-4pm. Everything goes. 18621 Myron, 3 block W. of Farmington, 1½ blocks S. off 7 Mile.

LIVONIA - Lots of books, clothes, jewelry, etc! 38295 Donald, S. of 8, W. of Newburgh. Oct. 24-25.

LIVONIA - MOVING SALE: Fri & Sat, 9-6, 15748 Susanna, 7 Mile/I-275. Furniture, appliances, misc.

LIVONIA, Moving Sale, Sat., Oct. 26, 9-4. 9600 Eckles, between Ann Arbor Trails & Ann Arbor Rd. Furniture, household items.

LIVONIA MOVING SALE
9am-4pm Fri. & Sat. 36052 Meadowbrook, E. of Levan, S. of 8 Mile. Furniture, clothes, bikes.

LIVONIA - Moving Sale! 18763 Golfview, 1 blk. E. of Levan, 1 blk. S. of 8 Mile. Fri. & Sat., 9am-3pm; Sun. 9am-noon. Household items, furniture, books, tools, exercise bike, music, records & collectibles.

LIVONIA - Oct. 24 & 25, 9-3:30. 34640 Navin, West of Gill btw. 7 & 8 Mile. Girl's clothes (0-6), toys, furniture, sports equipment, misc.

LIVONIA - stereo, appliances, bunkbeds, misc. furniture, ceramic kiln with molds, bedding & household. Sat. & Sun., 9-5pm, 9211 Iowa, W. of Merriman between Joy & West Chicago, turn W. on Arizona.

LIVONIA - Stove, refrigerator, dryer, couch, misc. 18425 Oporto, N of 6 Mile, W of Middlebelt.

LIVONIA. Thurs. Fri. Sat. 9 till 6. 35540 Parkdale, S. of Plymouth, off Wayne Rd. Clothes, dishes, etc.

LIVONIA. Thurs. Only, 10am, N. off 6, E. of Middlebelt, 17550 Carol. Antiques, clothes, linens, jewelry, misc.

LIVONIA. Toys, clothes, misc. 36535 Marler, N. of 6 Mile, W. of Levan. Thurs. & Fri. 10-5.

LIVONIA. Toys galore, small boys clothing & much more. Sat., 9-6; Sun. 9-3. 9416 Houghton, betw. Ann Arbor & Joy Rds.

LIVONIA, 29445 Lori, 4 houses W. of Middlebelt, S. of 5 Mile. Lots of salt & pepper shakers, household, large womens clothes. Sat. 9-4; Sun. 10-2

LIVONIA - 36846 Curtis, N. of 8 mile, W of Levan. Fri. & Sat., Oct. 25-26. 9-4pm. Household, furniture, antiques, clothing.

NORTHVILLE - Multi-family. Darkroom equipment, bumper pool set, pool lamp, furniture, antiques, oak pedestal table, toys, GI Joe, records, plants, household items. Great values! 43025 Ambridge Ct., Whisper Woods Sub. Oct. 25, 5pm-8pm, Oct. 26, 8:30am-5pm.

PLYMOUTH - Barstools, sewing machine, misc. items. Coats & clothing. Fri.-Sat., 9-4. 42719 Five Mile, E of Northville Rd., W of Haggerty.

PLYMOUTH ESTATE SALE:
Bradbury Condos, 40668 Newport Dr., off Haggerty between Lilley & Ann Arbor Rd., Oct. 25 & 26th, 10am-4pm. Priced to sell.

PLYMOUTH - Lake Pointe, 14687 Dogwood, enter on Haggerty & Ivywood. Follow signs. Thurs & Fri. 9-2pm Boys/girls clothing.

REDFORD MOVING SALE - Furniture, household, misc. Fri & Sat. only. 17130 Five Points, off 6 Mile, W. of Telegraph. 535-3406

REDFORD- MOVING SALE- Everything must go! Mechanics tools & chest, household items. Fri-Sun., 10-5pm 9967 Farley, Plymouth Rd., 3 blks. E. of Beech.

REDFORD - Oct. 24-26, 9am-4pm, 9567 Arnold, N of W, Chicago btw. Telegraph & Beech Daly.

REDFORD 3 Family Antiques. Baby furniture, housewares, clothes, misc. Thurs-Fri. 10-5, Sat. 10-2. 17462 Fox, N. of 6, E. of Inkster.

WESTLAND, Furniture, clothes, antiques, misc., household, 1 blk. E. of Newburgh, take Cherry Hill to Carlson, right to Avondale, right to 903 Dowling. Thurs., Fri., Sat.,

WESTLAND, GIGANTIC variety yard sale! Fri. & Sat., 12 Noon till dark. 34565 Birchwood, between Wildwood & Christine

WESTLAND - Huge Moving & Craft Sale Fri & Sat. Only 412 Marie, S of Cherry Hill

WESTLAND MOVING SALE - Thurs. Fri. & Sat. 9-5, 1502 Barchester, Cherry Hill & John Hix.

WESTLAND - Rain or snow this stuffs gotta go! Mon.-Sun., 37158 Vincent, S of Palmer, off Newburgh

WESTLAND Oct 26 & 27, 10-4 Must sell, furniture, household items, antique sewing machine (needs work) misc 30665 Ledgecliff, take Donna, S of Ann Arbor Tr., betw Merriman & Middlebelt

WESTLAND, 1125 Denise, Wed.-Fri., 10-6 Clothes, adult & children Bowling bowls, table accessories

708 Household Goods Oakland County

AN ESTATE SALE - clean, organized Sat-Sun., Oct 26-27, 10-5 28261 Berkshire, 3 blocks S of 12 Mile, 1 block W. of Evergreen Two floors, garage & yard loaded with items for all ages. Antique mahogany drum & end tables, couch & chairs, 1920's dining & bedroom sets, oil painting & prints, doilies, drapes, cedar chest, clothing/all ages, kitchen sets, refrigerator, stove, GE washer/dryer, console T.V., radios, dishes, glassware, electric appliances, pots/pans, bookcases, books, sewing machines, vac cleaners, de-humidifier, baby cribs/clothes, high chair, bassinet, toys, games, workbench, hand/power tools, auto ramp, mower, sweepers, ladders, picnic table/umbrella, porch glider, much, much more

ANNOUNCING
UNDERGROUND COLLECTOR
Bloomfield Hills (ISA)
Conducts An Outstanding Executive Estate Sale
Selling Preview
Thur., Oct. 24, 5-8pm
(No's at 4pm)
Fri., Oct 25, Sat., Oct. 26
9am-4pm
16500 N. Park Dr. Apt. 701
North Park Towers, Southfield
(Enter on side by sign)
DINING ROOM Buffet with Chinoserie detail, living room, single bedroom, hide-a-bed, ladies secretary, leather top desk, game table with chairs by Baker
GRAND ORIENTALIA Includes Cinebar, Netske Collection (over 60), cracket ware, Satusma, Cloisonne, etc
ART Outstanding collection of prints, etchings and drawings by Alberto Gisomelli, Heinzelman, Jacques Dillon, Philip Pearlstein, Calder Mathes, Avery Duchamp, Etc Etc Etc
Also fine collection of antique china, Lalique bowl, Indonesian puppets & mask collection Dont miss it!
646-9287 Or sale. 473-3875

708 Household Goods Oakland County

A BLUE traditional sofa & love seat, $500. New, twin bed with brass headboard, $125; 25" console TV, $325; pair of occasional living room chairs, $175; all excellent condition 646-0054

A FABULOUS PRE-DEMO Household Sale
By EVERYTHING GOES
Fri. & Sat., Oct. 25 & 26, 10-4
RESTRICTED AREA
CALL 855-0053 FOR DIRECTIONS
ENTIRE HOUSEHOLD TO BE SOLD IN PARTS PRIOR TO DEMO
ALL FURNISHINGS INCLUDED!
FEATURING: Several bathrooms complete, all casement windows, standby generator, heating system, pumps, all doors, Andersen windows, carpet throughout, stone fireplace, kitchen cabinetry, track and fixture lighting, copper piping, electric service, bushes, landscaping and more! FURNITURE: mahogany dining room set with china cabinet, buffet and flip top server, 9x12 Kashan oriental rug, antique tables & chairs, queen size cherry 4 poster bedroom set with dresser, chest & night stand by Ethan Allen, sofa & love seat, phone table, cherry curio, freezer, oven, cooktop, stack washer & dryer, Teak dining table with 6 chairs, hutch and buffet, roll-top desk, oak tables, stainless fixture, lamps, games table & 4 chairs, designer clothing, fine jewelry. Household misc. & more!
CALL FOR DIRECTIONS!
855-0053

ALL OUT SALE
20690 WAYLAND
SOUTHFIELD
(11 Mile Rd. E of Lahser, N on Harvard Rd. to Wayland)
FRI. & SAT., 10AM-4PM
Traditional from Gormans.
HIGHLIGHTS: Bombay chest, dining room table, 6 chairs, Sectional, 2 sofas, 2 love seats, oak pedestal table, 6 chairs, lighted curio cabinet, decorator items, tables, lamps, etc.
ANTIQUES: dry sink, pitcher, coal shuttle, etc.
BASEMENT: stereos, VCR, TV, exercise equipment, bikes, records, much more throughout the house. Believe me! Everything is clean in great condition!!
GERI 661-6641

AN ESTATE SALE EVERYDAY
Rare opportunity for the discriminate buyer savings up to 70% & more ON Name brand furniture & decorative accessories
Furnish 1 room or a whole house
WE ACCEPT MC & VISA
Delivery available
Layaways welcome
RE-SELL-IT ESTATE SALES
34769 Grand River, Farmington
Mon, Tues, Wed, Thurs & Sat 10am-6pm
Fri 10am-9pm, Sundays noon-4pm
CALL 478-7355

ANOTHER ESTATE SALE
Sat., 10-4, Sun., 10-2
29632 LeGrand, Novi
(Off 13 Mile, E of Decker)
Two complete bedroom sets, chairs, desk, bookcase, typewriters, lamps, pictures, glassware, silver, extension ladder. Lots of misc.
Sales by Heritage

ANOTHER ESTATE SALE BY IRIS
Fri. & Sat. Oct. 25-26, 9:30-4
CLAYMORE APTS.
(off Franklin Rd between 13 & Northwestern. RING APT. 209)
Furniture by Dunbar, Miller & Dressel. Beautiful apartment filled with contemporary furniture.
Dining table • buffet • several sofas • lamps • cocktail tables • 2 color TV's • twin beds • chest • mirror • chairs • end tables • large amount of designer clothes for men & women including Ralph Loren & Polo, some brand new • large volume of quality misc. accessories.
Iris Kaufman 626-6335
Associate Member
International Society of Appraisers

ANOTHER SALE BY DEBBIE
1534 N. Mayburn, Dearborn
1st block W. off Telegraph, 3 blocks S. of Ford Rd.
Fri. & Sat. 10-4, Numbers at 9
Full House Sofas, chairs, tables, lamps, pictures, bedroom set, twin beds, kitchen set, microwave, TV's, computer system with printer, desk, file cabinet, stereo, patio set, BBQ, sewing machine, clothing, books, games, lawn mower, lawn tools, 30-0-6 Remington gun, guitar, pocket knife, jewelry, tons of misc
DEBBIE 538-2939

APARTMENT SALE
30135 SUMMIT, APT. 103
FARMINGTON HILLS
Northwestern N. of Middlebelt
Walter Newton designer. Baker dining room set with 6 chairs, kingsize bedroom set, traditional sofa, loveseat, traditional desk, lamps, pictures & lamps
FRI. & SAT. 10am-4pm
HELEN KEELER 549-6754

AREA RUGS (2) 8½ X 11, handhooked, like new, taupe, off-white & tan. $250 each 855-3618

ARIZONA MOVING SALE
oil paintings, oriental rugs, Royal Dalton, Strass crystal chandelier, glass etigere, dish sets, furniture, etc Williamsburg Village Condos, N off South Blvd., just E of I-75
852-8287

A & T SALES
Household Liquidations
Complete Estate Sales
EXPERIENCED STAFF
LARGE MAILING LIST
Allan/838-0083/Toby

BABY CRIB & mattress, 2 strollers, mobile, baby lamp, girl's clothing (newborn -3). Extremely good condition and low price 473-8123

BAR STOOLS - (4) shiny brass legs, cream color backs & seats. Like new. $30 each 335-5686

BASSETT dark oak master bedroom set, $400. 2 pier nightstands, light bar, 2 dressers 549-6195

BEAUTIFUL MAPLE Hutch, 2 piece, was $1800 new, now $400. Entertainment center, $175 649-2504

BEDROOM SET - king size, Oak, 2 pier cabinets, mirrored headboard, light bridge, Simmons Beauty Rest mattress, $1500 851-3389

BEDROOM SET - 3 piece, desk, hutch - 3 large drawers, double bed, colonial red by Pennsylvania House $400 645-9845

BEDROOM SET 5 pieces. Drexel dining room set (pecan), 7 pieces. Best offer 553-8657

BEIGE upholstered electric lift chair, excellent condition, sewing machine/cabinet. Call eves 626-8383

BOYS high quality ranch oak bedroom set. 5 drawer chest, double dresser, desk & chair. As new $450 - 647-3858

CARPET & PAD
10ft x 12ft tan Berber style, good condition, $30 650-3776

708 Household Goods Oakland County

BEDROOM SET - dark wood, king, triple dresser, armiore, 2 night stands, excellent condition. Cost $4000 sell $1200. King waterbed, semi waveless, post headboard, heating unit in mattress, 2 years old. $325. 853-2265

BIG SALE, lady and mens designer clothing. Low prices. All sizes. Pictures, end tables, lamps, accessories. Thurs. - Sun. 22660 Twyckingham, off Lahser Rd.

BOOKCASE, 3 old radios, lamps, drying table, music stands, violins, many other items. 541-0868

BROWNE
Household & Estate Sales
Friendly, Professional Service
Dianne Browne
661-5280

CERTCO, INC.
• ESTATE SALES
• HOUSEHOLD SALES
• APPRAISALS
• AUCTIONS
We also buy out partial or complete Estates.
PATRICIA STEMPIEN 522-1736

CHERRY COUNTRY French King bed set, 8 pieces + glass tops. Gorgeous! $950/best. 858-3326

CHERRY SERVER, $75. Crib with mattress, $75. Brass bed, $150. 649-4787

CHERRY WOOD harvest table with pads, $500 or best; Drexel 42" round dining table with two 20" leaves with 6 cane back chairs, $400 or best; 90" Valley contemporary sofa, $200 or best 442-4878

CHINA CABINET- one of a kind, oriental, hand painted pastel, $650. 647-9633

CHINA CABINET
mahogany, traditional, excellent condition, $500. 643-7327

CLASSIC JOHN WIDDICOMB dresser, mirror, 2 nightstands, custom made glasstop, approximately 40 yrs. old. $1200. 737-4833

COFFEE TABLE, 40" square, leaded glass & wood. Two piece beige loveseat with ottoman. 626-7756

Complete Nursery - oak crib, chest, dresser, white changing table, excellent condition $300. 852-2076

CONTEMPORARY design gray leather, couch, chair & ottoman. $1100. Royal Oak area. 629-7615

COUCH - beige corduroy, $275. 258-6796

COUCH, grey/pink queen sleeper, $325; off white carpet 18x18, $40; Whirlpool washer, needs work, best offer. Leave message 647-5980

COUCH, LOVESEAT, Tables, rocking chair, lamp, micro wave. Crib, change table. Misc.. 788-0873

COUCH - 90" taupe corduroy, wing back, good condition $150. Call after 5pm 258-4862

COUNTRY FRENCH sofa table & coffee table, redecorating, must sell, excellent condition $375 - 641-8412

CUSTOM white formica 12 drawer chest of drawers, $300.. Custom white chrome & glass wall unit, $500.. Excellent condition 360-1180

DARK ENGLISH Oak 40" round table, no leaves, 4 chairs, $150. Matching nesting tables, $75. 3 piece fruitwood wall unit, $300. Sterne & Foster light gray sofa bed, $200. After 6pm. 851-5150

DESIGNER Thermal gold textured pleated draperies, 102"X 81", matching sheers & cornice board. Originally $1,000 - Now $350. Great energy savers. 952-5523

QUALITY FURNITURE MOSTLY NEW in decorators home, must sell. Can also save money ordering many brands, custom sofas, 1 camelback, wing chairs, others;
Tables, lamps, curios. Oak & cherry bedrooms with armoires - queen, king, full - cherry with poster bed Much Queen Anne including dining sets
IN SOUTHFIELD 356-7136

DINETTE TABLE, formica walnut, with chrome pedestal & 5 black & chrome directors chairs, 42" round wood dining room table + leaf. Thomasville fruitwood credenza with storage & 4 matching chairs. 4 Thayer Coggin off-white, velvet & chrome armchairs. Fully upholstered beige loveseat.
After 6pm 646-0226

DINING room furniture, dropleaf table, 4 matching side chairs, matching serving cart, 2 hosts chairs, $1,000 Work 354-9050

DINING ROOM hutch & table with leaf & 4 chairs $500 & corner hutch $100, all maple finish, 437-6192

DINING ROOM SET, 6 chairs, china, table, great buy. $485 661-4457

DINING ROOM SET, 9 pieces, antique, Circa 1920, excellent condition $700 478-9757

DINING TABLE - Oak with matching hutch & 4 upholstered chairs Excellent condition, $400/best 474-6926

DOUBLE SLEEPER sofa, new mattress, earthtones, $175 12 inch color tv, $50 626-0484

ENTERTAINMENT CENTER - Thomasville, real oak, 57 x 72 x 52h. Like new $1625 list, $849 850-1767

ENTERTAINMENT CENTER, contemporary oak, 4'x5', 2 years old, Farmington Hills $375 661-4516

ENTERTAINMENT CENTER, solid oak, Golden Bear manufacturer, like new, $1,050/best offer 683-9439

ANOTHER ESTATE SALE BY IRIS
Sat & Sun Oct 26-27, 9:30-4
16500 N. PARK DR.
NORTH PARK TOWERS
(between Northwestern Service Drive & Providence Hosp RING APT 1611)
Baker country french dining set with 6 chairs & buffet, MAGNIFICENT! Antique rocking chair with needlepoint upholstery • custom made sofas & chairs • gorgeous king size bed with 3 antique English chests • several needlepoint throw pillows • large Reva Schneyder painting & large Teng painting • light fixtures • all draperies • games table • silver accessories • books • linens • large amount of womens clothes, furs, bags • also estate jewelry New washer & dryer • much much more
Iris Kaufman 626-6335
Associate Member
International Society of Appraisers

ESTATE SALE BY BAYNARD
Sat Sun Oct 26-27, 10-4
20851 E. Glen Haven Circle, Northville Country Place Condos, 8 Mile between Meadowbrook & Novi Rds
• 20 yr. Accumulation
Hummel collection, collectibles, contemporary sofa/loveseat, recliner, wall unit, bedroom furniture, king waveless waterbed, major & small appliances, baby items, etc
661-2681

ESTATE SALES & LIQUIDATIONS
-CONDUCTED BY-
THE Yellow Rose
SHIRLEY ROSE 425-4826

708 Household Goods Oakland County

FARMINGTON Hills, 9 Mile & Drake. Living room suite, $400; dining table set, $200; china, $150; accent chair, tables, lamps, etc. All in excellent condition. 471-2010

FARMINGTON - MOVING SALE
household items, some appliances, lumber, tools, etc. 471-7802

FOUR LEGGED cast iron bath tub, $80 or best offer. 669-1257

FREE STANDING, vented gas fireplace. Excellent condition. $150. 471-1699

FRENCH PROVENCIAL 2 piece beige sofa $200, excellent condition. Also new wedding gown. Sun. only 344-1591

FURNITURE - oak kitchen set, end tables, queen bed, dressers, stair climber, patio furniture. 644-5526

A 3 GENERATION SALE. 25530 Inkster Rd., Southfield, Inkster Rd N of 10 Mile, to Jorand East. Fri & Sat., 10-4. 20's, 30's, 40's, 50's furniture, collectibles, antiques, 100 hats, designer upholstery fabrics, toys, designer Victorian style wedding gown. Old golf clubs, cookbooks, baby clothing, kitchen and household misc. 1972 Mustang Convertible, shown Sat. only.

GIRLS CONTEMPORARY bedroom set, custom crafted by Vogue Furniture, white, pink, with black trim, excellent condition. 682-1022

GLASS & chrome dining table with unusual chairs, teen-age bedroom furniture, 7 pc. sectional sofa, twin loveseats, misc. tools, 50K garage heater, sports equipment,
By appointment: 558-0688

GRANDFATHER clock, limited edition, Molyneux, 3 chimes, moon dial, 7 ft. tall, Cherry & Burl wood, museum quality. Bought new 1983, $4500. Must sell. $3500 673-0474

HENREDON dining set + complete apartment furniture. Sat. & Sun 12noon - 5pm. 29255 Laurel Woods, Southfield 352-8520

HOUSEHOLD Basement Moving Sale, Thur.-Sat., Oct. 24-26, 10am-5pm. 413 Scottsdale, 1 blk. S of Wattles, W. of Livernois. Troy Meadows Sub. Dining room set, cherry, table, 4 chairs, china cabinet & buffet. GE washer/dryer, Kimball organ, chaise lounge, office desk & chair, end tables & lamps, old trunk, electric typewriter, household, etc.

HOUSEHOLD GOODS - sofa, coffee table, end tables, chair, lamps, pictures, etc. Bloomfield Hills 851-0928

HOUSEHOLD SALE
10310 Dartmouth, Oak Park across from Rackham Golf Course off Ten Mile between Coolidge & Woodward. Fri., 12-3, Sat., 9-3. Beautiful clothes, fur coat, shoes, kingsize mattress set, chidren's clothes, typewriter, household items, car

HOUSEHOLD SALES CONDUCTED BY
Lilly M. & COMPANY
562-1387 569-2929

JUST TRISHA
BIGGEST SALE EVER!
WORTH THE TRIP
30505 Freda, Warren
Fri-Sat-Sun, 10am to 5pm
I-96 to Van Dyke, left to 12 Mile Rd., E. on 12 Mile to (2nd light) Lorraine, left about 3/4 mile to Olive, left on Olive to deadend, driveway on Freda FOLLOW SIGNS

KING SIZE WATERBED, solid oak, heater, like new, beautiful, $350 288-1337

LAMPS - (2) End table lamps, rust & beige, ceramic base, like new, $30 each 313-573-8817

LA-Z-BOY sofa sleeper, 2 wks old $500, firm. Paid $790 Soft color. 478-7424

LEATHER 3 piece, beige sectional, 2 years old, $1500. Cherry sofa table $125 All good condition 258-0474

LIBRARY/DEN, leather inlaid desk with chair, leather easy chairs, table & 2 lamps, $750. Pool table, custom 8 ft., hardwood, with accessories, $750 Days & evenings 683-2944

LIGHT FIXTURES (12) - Antique brass finish. Beveled glass & candlelights. Chandeliers, sconces & flush mount styles. Perfect condition. $1500 for all 855-3176

MODEL HOME Furniture & accessories for sale, Sat. & Sun, 12-5pm. Cashiers checks, money orders, no personal checks. 1906 Sutton Place Troy, MI 641-8500

MOVING SALE
Fri.& Sat. Oct. 25 & 26 10-4
28805 Tavistock (2 blks W of Lahser, S off 12 Mile)
GOOD QUALITY HOUSEHOLD contents, beautiful cherrywood master bedroom set. Ethan Allen den furniture, breakfast set, microwave, fruitwood table, handsome lamps, decorative accessories, 5 h.p. Sears snowblower, plus lots of household goods

MOVING SALE- Misc household items including Teak bookcases, teak sleeper sofa & chair, patio furniture, gas grill, microwave, professional hand crafted pool table, lawn tools, more. October 25 thru November 3. Call for viewing 855-3515

MOVING SALE - 2 bedroom sets, classic hardwood pecan & modern white, womens clothing, costume jewelry, stereo & more. Oct. 26-27, Pine Air Apts. 26130 W. 12 Mile #321, Southfield 355-2769

MOVING SALE - 22487 Violet. Tables, chairs, weight equipment, misc. Fri & Sat., 9-5pm

MUST GO Sofabed & swivel recliner, beige. Coffee table ¾ inch glass top. Dinette set, gray & black triple dresser, mirror & chest. Good furniture very cheap prices. Sat. 10 till 5. 2257 Gage in Stratford Villa Wixom 333-1491

ONE DAY ONLY - CASH
furniture, range & refrigerator, mahogany heirloom quality dining and bedroom sets, mahogany spinet piano, lamps, bookcases, pedestal tables, chairs, assorted dining sets, some Victorian pieces. 100 yr. old handcrafted hunters rocker, an experience to see! Ships lantern, humidor, etc. 12noon - 7pm., Thurs., Oct. 24, 2477 Garland, Sylvan Lake Orchard Lake to Keego Harbor btw Middlebelt & Sherwood St. Take Sherwood to Garland. North side of Orchard Lake, 1st house on the left

A BEAUTY
Karastan Oriental Rugs
Design by Kirman, size 12 X 18
Worsted yarn, all wool face
544-8842

ORIENTAL SOFA, chairs, tables, chests, 4 sectioned screens, 9 piece French dining room, other misc. Excellent condition 569-1021

PINE FURNITURE, 3 pieces, dark finish. Rolltop desk, corner hutch, basic hutch, 1 oversize couch. Best offer. 7pm to 10pm 399-0337

ROUND GLASS top table 58 inch, upholstered 4 chairs, used, nice $450 661-4205

SCANDINAVIAN FURNITURE
Catalog sales save big. Appointments only, weekdays 10am-6pm. Brasch Associates 477-7650

SOFA and table, recliner, small desk, table & 4 chairs, chest of drawers. Good condition. 474-8350

SOFA & love seat, coffee table & end table, good condition - $475 complete 553-5432

SOFA - provincial, wood frame, peach, $50; also swivel chair, beige, $25 644-2754

SOFA - 6 yrs. old, beige gray, white, 90" long $225 553-4951

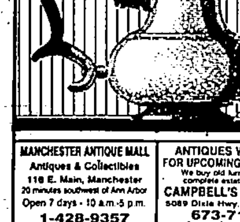

MANCHESTER ANTIQUE MALL
Antiques & Collectibles
116 E. Main, Manchester
20 minutes southwest of Ann Arbor
Open 7 days - 10 a.m.-5 p.m.
1-428-9357

ANTIQUES WANTED
FOR UPCOMING AUCTIONS
We buy old furniture and complete estates also.
CAMPBELL'S AUCTION
5089 Dixie Hwy., Waterford
673-7120
Across from K-Mart

NORTHVILLE ANTIQUES SHOW
Oct. 25, 26, 27
FRI. & SAT. Noon Til 9 p.m
SUN. Noon Til 5 p.m
COMMUNITY CENTER
303 W. MAIN ST. - NORTHVILLE, MI
Admission $3.00 - Good all 3 days
$.50 off with this ad
Food & Parking Available
40 Quality Dealers
Helen Meisel Manager

RETIRED DICKENS VILLAGE
Disney memorabilia, toy soldiers, Rosemeal "Evening Song" china, small furniture, primitives, Hummels, antique dolls, buttons & lamps
THE MC DONNELL HOUSE
19860 W. 12 Mile - Southfield
Mon. Fri. 10 am-6 pm Sat. 9 am-5 pm
313-559-8120
All Antiques Bought

MIKES ANTIQUES
11108 Morang between I-94/Kelley
881-9500
Exquisite Chippendale loveseat & tapestry. Various mirrors in Victorian, French Country & Chippendale. Mahogany dining room set, bookcases & end tables. Large selection of oil paintings, lamps, Victorian secretary desk, much more.
Open 7 days, 10-6 pm Sun. 12-6 pm

To place an ad in this directory, please call Nancy at
591-2300 ext. 2096