

Select Properties from Real Estate One.



BLOOMFIELD HILLS

A FUN FAMILY HOME! 4 bedroom, 2 1/2 bath Colonial on 1/2 acre lot with Bloomfield Hills Schools. New roof, gutters, paint, carpeting, water heater, etc. Deck. \$159,900 (182245) 644-4700



FARMINGTON HILLS

VERY SHARP. Contemporary colonial, all neutral decor, open floor plan, move-in condition. Must see! \$159,900 (378AL) 828-1300



TROY

SPACIOUS TROY HOME. 5 bedroom brick bungalow, 2 baths, finished basement, 3 car garage, 1.5 car garage, storage shed and stable. All this sits on 1.7 acres. This home is ideal for a large family. \$155,000 (264) 548-9100



WEST BLOOMFIELD

STUNNING RANCH CONDO. like new. End unit offers 2 bedrooms, 2 baths, 2 car attached garage, great room with fireplace, neutral throughout. Unfinished walkout basement lends possibilities galore! Backs to nature. \$154,900 (HLC) 681-5700



ROCHESTER HILLS

BROOKDALE WOODS. 4 bedrooms, 2 1/2 baths, glassed Florida room, sprinkler system, first floor laundry, Rochester schools, 2336 sq. ft. \$149,900 (624RQL) 652-6500

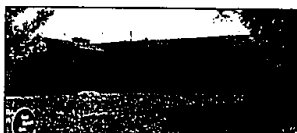

FARMINGTON HILLS

VERY OPEN FLOOR PLAN. This larger 3 bedroom ranch boasts 2 baths, central air, finished rec room, security system, deck, fireplace and fenced yard. Immediate occupancy. Move-in condition. \$149,900 (GAR) 851-1900



FARMINGTON HILLS

ENCHANTING AND ELEGANT. Custom-built, original owners. finest quality features, 3 bedrooms, spacious living room, formal dining room, large year-round Florida room, gazebo and jacuzzi. \$149,900 261-0700

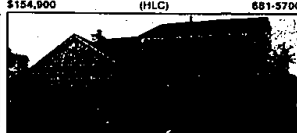

ROCHESTER HILLS

MOVE RIGHT IN! 4 bedroom, 2 1/2 bath colonial situated high on cul-de-sac! Great view of downtown Rochester. Freshly painted, neutral decor, large lot, decking, professionally landscaped. \$146,900 (728OL) 628-1300



COMMERCE

OPEN SUNDAY 1-4. 3165 Edgewood Park Ct. Tucked away in a wooded area close to Edgewood Country Club. 3 bedroom, 1.5 bath ranch. Extra large garage. \$129,988 (EDG) 681-5700



SOUTHFIELD

COUNTRY HOME IN THE CITY! Beautiful all brick ranch situated on 2 peaceful acres in Southfield, 3 bedrooms, 2 baths, 2 fireplaces, 2 workshops and much more. Zoning allows for horses! \$139,900 (2607OF) 363-8307



FARMINGTON HILLS

BRAND NEW HOME on 1/2 acre lot in Farmington Hills. Walk to schools and shopping. 3 bedroom, 2 1/2 bath brick colonial with family room with fireplace and cathedral ceiling. Beautiful kitchen with a view of the backyard. \$139,900 (FEN) 477-1111

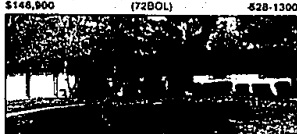

FARMINGTON

ALTA LOMA RANCH. 3 bedroom, 1 1/2 bath brick home on 120 ft. treed lot. Both tub and shower steps from 18x12 master bedroom. Walk-in pantry off kitchen, living room/dining room combo with fireplace. Family room. \$137,900 (ALT) 477-1111



BLOOMFIELD HILLS

ABSOLUTELY A TENI! Contemporary townhouse with all the "1 Wonders!" Almond kitchen, 3 full baths, beautiful decor throughout! Sunny, private dining, 2 car garage. Spacious and wisper-clean. \$137,500 (191384) 644-4700



TROY

10K. Located in a cul-de-sac in Cypress Gardens with a landscaped yard, heated in-ground pool, multi-level decks and many trees. Family room with fireplace and doorwall to deck. Master bath, central air and attic fan. \$136,900 (23RAN) 528-1300



FARMINGTON HILLS

RARE OPPORTUNITY. 4 bedroom colonial on treed and fenced lot. Formal dining room. Large family room with raised hearth fireplace. Priced to sell. Don't miss it. \$134,900 (THI) 851-1500



ROCHESTER HILLS

LUXURIOUS LIVING in its end unit ranch. Finished walk-out basement - backs to large commons area - 2nd floor lot can be used as 3rd bedroom or family room. \$132,900 (S190XF) 652-6500



FARMINGTON

FAMILY SPACE GALORE! Four or five bedrooms, family room, in a Farmington neighborhood with parks, sidewalks for skates and bikes, and elementary school. Owner transferred. \$129,900 (MEAS) 477-1111



SOUTHFIELD

4 SEASONS OF BEAUTY await the purchaser of this spacious two-bedroom ranch on over 2 1/2 acres. Huge screened porch plus heated Florida room. Three-car garage. Extra wide circular drive. \$129,800 (WAY) 651-1900



SOUTHFIELD

WONDERFUL FAMILY HOME. Lovely 3 bedroom ranch, hardwood floors, family room, large kitchen. Circular drive, large country lot. Birmingham schools. \$129,900 559-2300



BEVERLY HILLS

OPEN SUNDAY 1-4. 16159 Locherbie. Neat as a pin describes this 3 bedroom ranch. Very well maintained, comfortable family home. Florida room with a lovely view of the yard. Finished basement with bath. \$129,900 646-1600



FARMINGTON HILLS

LOOKING FOR A DESIRABLE NEIGHBORHOOD? A spacious 3 bedroom, 1 1/2 bath ranch located in wonderful Farmington Hills. One of the lowest priced homes in the sub. \$124,900 (KEN) 681-5700



WEST BLOOMFIELD

BEACH AND LAKE ACCESS. Home has beautifully finished walk-out basement to serene setting with mature trees on almost an acre. Brick Ranch has three bedrooms and two car attached garage. \$124,900 261-0700



LATHRUP VILLAGE

LOVELY. Beautiful lot with redwood trimmed patio. 4 bedroom colonial, central air, 2 car attached garage. Library, 2 full baths and 1 hall bath. Partially finished basement. Family room with natural fireplace, well bar. \$124,500 559-2300



SOUTHFIELD

4 BEDROOM COLONIAL. IMMEDIATE POSSESSION. Featuring 15x16 library study, formal dining room, family room with fireplace. Clean and sharp. Possession at close. \$122,900 559-2300



FARMINGTON

PRIVATE COURTYARD. Direct entry downtown Farmington condo, quiet location. Formal dining with doorwall to deck. Master bedroom with private balcony. 2 1/2 baths. 1st floor laundry. Don't wait at \$117,500 (FAR) 851-1900



FARMINGTON HILLS

WHY PAY MORE! Gorgeous brick home with 3 bedrooms, 1 1/2 baths, central air, fireplace, attached 2 1/2 car garage, family room. Best price and value in key location. Circle drive. Near schools. Home warranty. \$114,900 (LAM) 477-1111



FARMINGTON HILLS

WORTH THE DIFFERENCE. Prime quality end unit ranch condo. 2 bedrooms, 2 1/2 baths, fireplace, garage with door opener, superbly finished basement has dedicated line computer center. Pool, tennis courts and only \$112,700 (COU) 477-1111



SOUTHFIELD

IMMACULATE RANCH set on approximately 1/2 acre. New carpeting throughout. Remodeled kitchen, fireplace in living room. Full basement with walls and floor painted. \$86,000 559-2300



SOUTHFIELD

NEWER BI-LEVEL. Contemporary open floor plan with finished walk-out and walled-in deck. Master bedroom suite with 3 total bedrooms and 3 full baths. Modern kitchen. Hardwood and quarry tile floors. \$84,900 559-2300



SOUTHFIELD

AVAILABLE TODAY. If you want Southfield, under \$80,000, this is the home for you. 3 bedroom, aluminum bungalow has warm and charming dining room that's inviting. Call today for further details. Land contract terms. \$59,200 559-2300



SOUTHFIELD

CONDO SOUTHFIELD CLEAN! Move right in, 2 bedroom condo. Neutral decor, carpeting throughout. Also includes mini-blinds throughout. Need to see to appreciate. \$51,900 559-2300



Real Estate One, Inc.
REALTORS

Our 62nd Year

© Real Estate One Inc. 1991

"Real Estate One Continued on Front of this section"

Administrative 851-2600	Bloomfield Hills 644-4700	Detroit 273-0800	Millard 684-1065	Rochester 652-6500	Sterling Hls. 979-5660	Tranton 675-6600	Westland Garden City 326-2000	Attributed offices throughout the United States and major world cities.
Allison Park 389-1250	Brighton 227-5005	Farmington 477-1111	Northville/Novi 348-6430	Royal Oak 548-9100	Taylor 292-8550	Troy 528-1300	Relocation Information 851-2600	
Ann Arbor 995-1616	Dearborn 274-8911	Farmington Hills 851-1900	Orchard Lake 363-8307	Southfield/Lathrup 559-2300	Traverse City-Font (616) 947-9800	Waterford/Clarkston 623-7500	Other Michigan Locations (616) 946-4040	
Birmingham 646-1600	Dearborn Hts. 565-3200	Livonia/Redford 261-0700	Plymouth/Canton 455-7000	St. Clair Shores 296-0010	Traverse City-Garfield (616) 946-6667	West Bloomfield 681-5700	Training Center 356-7111	



Real Estate One Inc. 1991.