

Aspen II

Lot 11

Builder: Cohen Associates, West Bloomfield.
Architect: Lubin/Tringeli & Associates.
Landscaper: Great Oaks Landscaping.
Interior Designer: Englander's.
Square feet: 2,100. **Bedrooms:** 3. **Bathrooms:** 2½.
Price: \$195,000-\$234,000.

Features: Tudor. The exterior blends stucco and brick with prominent bay window. Open foyer provides dramatic views in each direction. Formal living room and dining room create separated area for entertaining. Family room is very spacious, with oak flooring that extends from kitchen through foyer, hall and powder room. Kitchen features large, opening, awning vent picture window that provides protected ventilation. Master bedroom has cathedral ceiling and picture window with adjacent master dressing area. Master bedroom provides luxurious built-in tub and separate shower.

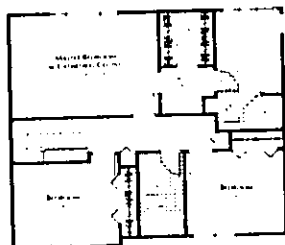
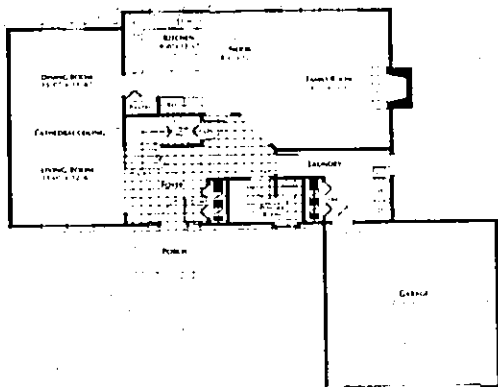

Collingwood II

Lot 12

Builder: Cohen Associates, West Bloomfield.
Architect: Lubin/Tringeli & Associates.
Landscaper: Great Oaks Landscaping.
Interior Designer: Englander's.
Square feet: 2,210. **Bedrooms:** 3. **Bathrooms:** 2½.
Price: \$200,000-\$234,000.

Features: Traditional. Exterior combines fieldstone, brick and wood. Open foyer provides plenty of natural light and dramatic view of great room. Generous great room features soaring ceiling and inviting fireplace. Library in the front of home contains high, round window and ceiling bay. Kitchen includes ample cabinets, ceramic-tile-topped island and a pantry. Master bedroom and adjoining master bathroom make separate, private "home within a home" suite. Master bedroom offers separate shower, built-in tub and wrap-around vanity, plus oversized closet space.

