AUTOMOTIVE

812 Motorcycles, Mini-Bikes

HONDA 1967, 175 CC. Dirt bike. Under 5,000 miles $275 or best offer. 421-1515

HONDA, 1978 750cc - 18,000 mi., looks & runs like a new, asking $700. 525-0498

HONDA 1987, XR250 & 1980 Honda CR125 - Both good condition. $1,400 Call after 6pm 459-8311

HONDA 1988 - Shadow 600, low miles, excellent condition, extras, $3600. 397-0571

MOTORCYCLE INSURANCE Dunn Insurance Agency 255-5552

YAMAHA YZ125, 1990. Gently ridden. $2100. Riding gear $200. 464-3247

YAMAHA 1987, BIG WHEEL, model DIRGT, 790CC, autobike $130 464-9052

814 Campers, Trailers & Motorhomes

AIRSTREAM 1977 Excella 500, 31ft. travel trailer, loaded, excellent condition, asking $10,900. 453-3894

CASH $$$
For Motorhomes
WE PAY TOP DOLLAR
LLOYD BRIDGES Trailerland CHELSEA (313)475-1347

CHEVROLET 1967 motor home, self contained, newer tires, rebuilt motor. $1500 firm. 960-7354

COLEMAN 1979 - Brandywine pop-up, sleeps 6, sink, stove (propane), icebox $1,500 453-3823

DODGE TRANS-VAN, automatic, power steering/brakes, fully self contained, new motorhome, 65,000 actual miles $2695 TRUE OF GARDEN CITY 261-7260

DODGE 1972 Wolverine 18 ft., low miles, sleeps 4, air, newer tires, brakes, & brakes. $3900. 528-1066

★ FOR RENT-Pop-Up Campers Weekly Rates 347-2325

GILES 1983 - Park model, 33 ft. with 2 fan outs. Central air, heat, sleeps 6 $4,395 or best offer. 585-4093

GLOUCESTER 1972, 23 ft trailer, sleeps 6, self contained, air, asking $1800 459-9265

LAYTON 1987 17 ft., clean, stove, refrigerator, micro wave, air, furnace, antennas, awning, jacks, spare $5700/negotiable 459-6873

PACE ARROW, 1985 34 ft., 73,000 miles, new tires, excellent condition $35,900 Call best 1988, 584-3690

PALOMINO-1986 Pop-up, sleeps 6, furnace stove, sink, ice chest, excellent condition $2,150 422-7146

ROCKWOOD, 1984, very low mileage, almost new, air, awning, sleeps 6 to 9 $19,000 Call before 7pm 656-8949

SURPRISINGLY LOW PRICES on RV & Camper re-upholstering. New & discontinued RV furniture. Factory direct save big! 313-393-4334

WINNEBAGO LESHARO 1988, 21 ft $19500 Plus 2 weeks free use of RV kit on the Ocean in Florida 684-0838

WINNEBAGO, 1978 - 26ft., ice generator, sleeps 6, $12,500 or best offer. More options. 422-8402

WINNEBAGO 1973, 23 ft., Class A generator, air, rebuilt engine & trans., many new parts. $5000 or best offer 562-1522

WINNEBAGO 1985 - Class B 20 ft., sleeps 3, kitchen, bathroom, 20 miles per gallon. 348-6229

816 Auto & Truck Parts & Service

AUTO parts save 1984 Corvette, front cap, 2 doors, T-Top & misc. interior parts, computer. 326-8533

CHEVY 305 Engine, misc. Corvette parts, good condition, reasonable. 458-2574

FORD 300 heads and 3 speed transmission with overdrive & 4 wheels on Pontiac wheels. Like new. 538-2251

TOYOTA 1980 - 4 door, many good parts, engine runs good. Call 538-5576

TWO complete Escorts for parts, 1982 LTD for parts 595-4416

1990-1992 MERCURY CAPRI Grey leather interior, new, $300, installation available 363-2956

820 Autos Wanted

CASH FOR CARS
TOP DOLLAR PAID!
For Clean, Low Mileage Cars And Trucks.
Any Make Or Model.
WE PAY OFF LOANS
TAMAROFF
28585 Telegraph, Southfield
Between from 1st-12 Mile
ASK FOR LARRY OR CHRIS B.
353-1300
USED CAR DEPT.

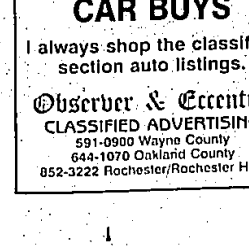

FOR FANTASTIC CAR BUYS
I always shop the classified section auto listings.
Observer & Eccentric
CLASSIFIED ADVERTISING
591-0900 Wayne County
644-1070 Oakland County
852-3222 Rochester/Rochester Hills

820 Autos Wanted

AUTO DEALER PAYS TOP DOLLAR NEED CARS & VANS, 1986-1990 BUY LOW & HIGH MILES. CASH CALL ED FRAZER 852-5422

Turn that junk, running or wrecked car into cash $50-$5,000 842-1375

WANTED
AUTOS & TRUCKS
BILL BROWN
-USED CARS-
35000 Plymouth Rd., Livonia
522-0030
Licensed & bonded insured
E & M Auto Parts
WANTED DEAD OR ALIVE
Autos & Trucks - 24 Hour Towing
Top Cash $$$ LARRY'S TOWING
335-7480 335-7487

822 Trucks For Sale

BIG JOE, used, work behind tors pit. 1500 LB. capacity, 8 ft., 8 inches maximum height. $600 or best offer. 522-2385

CHEVY 1989 half ton, 17,000 miles, loaded, am/fm stereo, like new, $7,600 826-7400

CHEVY 1976 - half ton pick up, runs good, new motor, $1000 or best offer. 356-1622 255-9415

CHEVY 1978 pick-up with cap, 8 cylinder, stick, excellent transportation, good tires, $600. 728-1127

CHEVY 1978 pick up, whole truck for many new parts. Good transmission. After 6PM. 981-1117

CHEVY 1979 Suburban, C20, low ready, very good condition $1,950/or best offer. Eves 850-0860

CHEVY 1984 one ton halfed, excellent condition, dual wheels, steel gates, 12' bed. $2500/best 548-6202

CHEVY 1986 5-10 Tahoe - 4x4 Pickup, 4 door, V8, excellent condition. Must see! 427-7848

CHEVY 1986 S10 pick-up, 5 speed, AM/FM, good condition, $1500 879-1800

CHEVY, 1987 S10 - Good body, runs excellent. Automatic, fiberglass cap, hwy. miles $1750 522-5371

ROCKWOOD, 1984, very low mileage, almost new, air, awning, sleeps 6 to 9 $19,000 Call before 7pm 656-8949

SURPRISINGLY LOW PRICES on RV & Camper re-upholstering. New & discontinued RV furniture. Factory direct save big! 313-393-4334

WINNEBAGO LESHARO 1988, 21 ft $19500 Plus 2 weeks free use of RV kit on the Ocean in Florida 684-0838

WINNEBAGO, 1978 - 26ft., ice generator, sleeps 6, $12,500 or best offer. More options. 422-8402

WINNEBAGO 1973, 23 ft., Class A generator, air, rebuilt engine & trans., many new parts. $5000 or best offer 562-1522

WINNEBAGO 1985 - Class B 20 ft., sleeps 3, kitchen, bathroom, 20 miles per gallon. 348-6229

822 Trucks For Sale

FORD, 1990 RANGER XLT, long bed, 5 speed, alloy wheels, sliding rear window, 1 owner, hurry at $8495

Dick Scott Dodge
684 Ann Arbor Rd.
451-2110 USED CARS 962-3322

GMC 1989 S-15 - automatic, 7 ft bed, great hauling $7995 GORDON CHEVROLET 458-5250

FORD 1991 Ranger, 4 cylinder, 5 speed, air, power steering, cap, AM/FM Cassette radio, 58,000 miles excellent $3995. 459-8526

FORD 1989 BRONCO II XLT - Wolverine package, 5 speed, air, stereo cassette, tilt, cruise, aluminum wheels, running boards. Only $7995 Jack Demmer Ford AFFORDABLE USED CARS 721-5020

FORD 1988 - Ranger, XLT pick up, super cab, v-8 air, cap, low miles, excellent $5900 645-3429

FORD 1988 RANGER - 5 speed, stereo, bed liner, nice truck. Only $2995 Jack Demmer Ford AFFORDABLE USED CARS 721-5020

FORD 1989, F-150, XLT Lariat, v-8 manual, air, power windows & locks, cruise, $7600 352-9905

FORD 1990 Ranger XLT V-6, 5 speed, air, extended warranty, 32,000 miles, $7200 Dy 533-1215

FORD, 1991, F150 super cab, automatic, only $10,991 DEMMER FORD 721-6560

GEO 1990 TRACKER Convertible, 5 speed, fun to drive $7995 GORDON CHEVROLET 458-5250

823 Vans

GMC 1985 STARCRAFT Conversion Van, loaded, very good condition $4,500 525-1292

GMC 1989 SAFARI Conversion Van, loaded & sharp $12,495 GORDON CHEVROLET 458-5250

GRAND VOYAGER, 1990, SE, V6, 7 passenger, loaded, large selection from $11,995 Livonia Chrysler-Plymouth 525-7604

GRAND VOYAGER, 1989 SE, 3 to choose, 7 passenger, V6, low miles $10,995 Livonia Chrysler-Plymouth 525-7604

PLYMOUTH 1989 VOYAGER LE - Luxury package, 7 passenger, V-6, low miles $9995 FOX HILLS Chrysler-Plymouth 455-8740 961-3171

PONTIAC 1990 TRANSPORT SSE, real clean 7 passenger, $12,995 GORDON CHEVROLET 458-5250

SAFARI 1989 Van Loaded, 53,000 miles, excellent condition $9,900 981-2232

VOYAGER, 1988 automatic, air, extra sharp! only $4995 Livonia Chrysler-Plymouth 525-7604

VOYAGER, 1989 LE, excellent condition, power steering/brakes/windows & locks, loaded, one owner trade $11,895 Dick Scott Dodge 684 Ann Arbor Rd. 451-2110 USED CARS 962-3322

824 Jeeps & Other 4-Wheel Drives

BLAZER, 1985, Tahoe, 4 x 4, air, automatic, stereo, new transmission, 83,000 miles $5375 397-0794

BLAZER, 1991 S-10 4 x 4, 2 door, sport package, black, sunroof, very clean $13,950 661-2463

BRONCO II 1989 automatic, air, 4 wheel drive, new tires, excellent condition, $4500 Eves 476-4612

BRONCO II, 1990, XLT, loaded, show condition, low miles, best offer $15,400 453-6703

CHEVY 1988 S-10 Pickup, 4x4, air, tilt cab, $4995 FOX HILLS Chrysler-Plymouth 455-8740 961-3171

CHEVY 1991 BLAZER - 4x4, fully loaded, hurry on this one! GORDON CHEVROLET 458-5250

EXPLORER 1991, 4x4, loaded, automatic, air, 18,000 miles, $13,991 DEMMER FORD 721-6560

FORD BRONCO 1987 XLT - Fully loaded, very good condition, $6,900 361-8232

FORD 1977 F-150 4x4, auto, Little Hush Hush Good! Good tires $2400 best offer 595-2916

FORD 1987 BRONCO II - 4x4, automatic, air, speed control, tilt, 28,000 miles $5495 PAT MILLIKEN FORD 255-3100

JEEP 1989 CHEROKEE Laredo, 4 door, 4x4, loaded, red $12,995 or best TOWN & COUNTRY DODGE 474-6648

JEEP, 1990 CHEROKEE, Limited, automatic, air, cruise, tilt, leather, all options, one owner, 20,000 miles $15,995 Dick Scott Dodge 684 Ann Arbor Rd. 451-2110 USED CARS 962-3322

JEEP 1992 CHEROKEE Laredo 4.0 air, equipment. List $23,500 Sale $19,900 FOX HILLS Chrysler-Plymouth 455-8740 961-3171

824 Jeeps & Other 4-Wheel Drives

FORD 1991 Explorer, low miles, loaded, warm, $18,500 425-4562

FORD 1991 EXPLORER - 4x4, Eddie Bauer package, loaded, must see $16,995 PAT MILLIKEN FORD 255-3100

GMC, 1991 JIMMY S15, SLE, 2 door, 4x4, 7,000 miles, all options, as new, warranty $15,500 348-4902

GMC 1991 JIMMY SLE 4x4, loaded, sharp! $13,699 FISHER BUICK Troy Motor Mall 643-7660

JEEP 1991 Sport Pickup, 3,200 miles, 5 speed $7995 TOWN & COUNTRY DODGE 474-6648

RAMCHARGER, 1990 LE, 4x4 V8 automatic, air, power windows & locks, loaded, one owner trade $11,895 Dick Scott Dodge 684 Ann Arbor Rd. 451-2110 USED CARS 962-3322

TOYOTA 1989 - 4x4 pickup, extra cab, 5 speed, tilt, air, AM/FM cassette, aluminum mag wheels, rear bumper, $8250/best 422-9918

825 Sports & Imported Cars

ACURA 1987 Legend Coupe, 49,000 miles, good $16,500 647-5632

ACURA 1987 LEGEND - 2 door $11,995 Ask for Gary ACTION NISSAN 425-3311

ACURA, 1988 Integra LS loaded, power locks, power windows, cruise, am/fm cassette, 58,000 miles, clean, $5,500 Call Mon-Fri, 9-5 637-6100

ACURA 1988 Integra, red, 5 door, automatic, air, cassette, 74,000 highway miles, $5850 878-0256

ACURA 1989 Integra, automatic, air, alloy wheels, 32,000 miles $6200 433-3961

ACURA, 1989 INTEGRA LS - Automatic, air, power sunroof, 57,000 excellent condition, $8499 263-4451

AUDI 1986, 5000S Good shape, Hi-tech, power sunroof, full power, automatic, $3400 eves 643-4611

BMW, 1974, 2002Z, Seattle, Wash car, no winters, all records $1,500 684-5163

BMW 1989, 535i black, warranty, records, immaculate $7,500 days 977-6742 Eves 258-8942

BMW 1990, 525i loaded, sunroof, leather seats, excellent condition $25,000/best 443-4994, 526-8271

BMW 1991, 325is red convertible, black top, tan interior, 9000 miles, full warranty, phone included, $29,500 313-681-6116

CONQUEST TSI 1989, Red, black leather, 46,000 miles, manual transmission, excellent condition, $4500 Days 855-1074 Eves 646-0540

CORVETTE 1977 red, back seats eliminator never driven in snow, many new parts. Call for details 433-6036

CORVETTE 1981 - automatic, black on black, 48,000 miles, $10,000 422-5237

825 Sports & Imported Cars

CORVETTE 1985 Red, 4 speed glass top, leather interior, 17,000 miles, $15,500 684-7841

CORVETTE 1985 - 48,000 miles winter stored, tilt Silver Anniversary, automatic, glass top, loaded, $11,500 Must see! now Eves 373-5167

CORVETTE 1985 - Unused this year 5 speed, pioneer car, 31,000 miles, leather, power, new HR tires, towers first $13,500 882-6409 537-4500

CORVETTE, 1985, black/charcoal leather, 4 plus 3 speed 210ch, loaded 76,000 miles new tires & brakes. Excellent condition. Garaged, $10,500 or best 642-6234

CORVETTE 1986 Black, gray leather, loaded, air, low miles, power $18,599 537-5549

CORVETTE 1989 black/black leather, loaded extras $19,000 Call Rob 398-0908 or 528-2375

CORVETTE 1990 - Indian Summer, blue & silver, all options, 3,000 miles Call after 5pm 548-8453

DODGE 1991, STEALTH, R/T, 5 speed, all black with leather & CD $21,500 TOWN & COUNTRY DODGE 474-6648

FIAT 1980 Spider 2000 convertible, automatic, air, tilt, cruise, excellent condition, $3500/offer 661-3212

HONDA CRX, 1984 sharp, clean $2200/best 476-2375

HONDA 1980 ACCORD - High miles, Tennessee car $500 398-7221

HONDA 1980 Prelude loaded, good condition new tires 852-7543

HONDA 1983 ACCORD LX 2 door hatchback, automatic, air, cassette, 68,000 mi. $3350 533-6829

HONDA 1984 Accord 4 door, hatchback, automatic, air, low $1800 or best offer 646-3064

HONDA 1984 Accord LX, 3 door hatchback, automatic, air, very good condition $2250 433-5961

HONDA 1984 Accord LX 4 Door, 5 speed, extra clean, perfect mechanical, fully loaded, $2800 458-7489

HONDA 1984 CRX in fair condition low miles, $500 or best offer 255-8187

HONDA 1988 Accord 4 Door, automatic, air, 87,000 actual miles, spotless $7400 458-7489

HONDA 1987 CIVIC 4 door, automatic, air, Jasper maintained, 99,500 miles $3650 458-7489

HONDA 1987 Civic DX - White, 4 door, Excellent condition, no rust. Great transportation, $3,500 349-5333

HONDA-1988 ACCORD DX Automatic, air, cassette, 55,000 miles, one owner, $6,800 SAVE MONEY-SAVE TIME BUY, SELL OR LEASE MID-STATES AUTO EXCHANGE 559-5850 Auto Broker

HONDA 1988 Civic DX - 4 door, 5 speed, air, tilt, cruise, cassette, sunroof, 54,000 miles, excellent condition, $4,200 642-8609

HONDA 1988 Prelude $7100 Am/fm cassette power sunroof, leather, 34,000 miles 348-2995

HONDA 1988 PRELUDE SI - Black, new, clean, low miles, automatic, 74,000 miles $10,900 Days 851-8440 Eves 851-9382

825 Sports & Imported Cars

HONDA 1989 ACCORD LXi - Excellent condition, sunroof, black, 42,000 mi. $11,600/best 647-5942

HONDA 1989 ACCORD LXi - 2 door, good condition, $5500 will negotiate Call Mon-Fri, 9-5 637-6100

HONDA 1989 CIVIC automatic, air, low 29,000 miles, excellent condition, $7500 Eves 350-7104

HONDA 1990 - Accord EX, 5 speed, 22,000 miles, loaded, $13,500 or trade even trade 641-9472

HONDA 1990 Prelude, 2 DS, 33,000 miles red, automatic, sunroof, $10,900/best 815-1742

HONDA, 1991 LX, black/tan, automatic, 30K miles 4 door, 100,000 mi. warranty, present, $11,500 778-8485

HYUNDAI 1991 Scoupe, Mint, air, sunroof, am fm cassette, 50,000 miles Clutch, tires & brakes replaced $5500 9-5pm 647-9211, After 6pm 258-9268

SAAB, 1987, 9,000 Turbo, loaded, leather interior, excellent condition, 1 year warranty, $7900 656-0704

SCORPIO - 1988, 63,000 miles, White, Touring Package, Excellent Condition $6900 360-4875

SUBARU 1986 XT, 2 door Womens car 60,000 miles, Air & power, Cassette, Clean $3500 534-0921

★ Subaru 1988 XT Sports Coupe. Loaded, mint, $5800 Eves/weekends 793-4121

VOLVO 1985 740 - black, automatic, air, leather, sunroof, Pirelli's Great condition. Must see 453-1508

VOLVO 1987, 740, clean classy car, automatic, air, sunroof, leather, $3500 or best offer 729-4113 728-5210 Work

YUGO 1988 38,000 original miles, new brakes, $1000 Call between 2pm-5pm 261-9600

YUGO 1989- 33,000 actual miles, Ugly little red car TYME does it again, priced very below black book $1375 TYME OF PLYMOUTH 455-5566

852 Classic Cars

CORVETTE 1969 convertible 427, original & restored, $17,000/best offer before 1pm 427-3219

COUGAR 1970, Eleanor, 428 Cobra Jet, 4 speed, Wanted 347-4824 call for more information 459-6683

DODGE, 1967 Coronet 440, disassembled, ready for restoration, 67-383 big block, original short block rebuilt, no transmission, needs front sheet metal $1000 723-7394

852 Classic Cars

CHEVELLE 1970 SS 396 - Completely stock, original owner, $3,500 528-2981

CHEVROLET 1957 Belair, 98,000 original miles, second owner, needs some work, $4,000 522-4209

COMET, 1965 Caliente, 4 door, 289 automatic, 56,000 original miles, very clean, show use last 7 yrs. $3900 474-7877

LINCOLN CONTINENTAL, 1966, 7 door, clean, 350 original miles, $5,300/best. Must sell 981-5505

MARK III, 1971, Collectors Car, 45,000 miles $4995 DEMMER FORD 721-6560

MUSTANG 1970 Mach 1, new 390 GT engine with C6 transmission. New carpet & upholstery. Good shape $6200 981-5381

NEED CHROME BOLTS? Gardner Westcott will be at Dick Gaynes Chevrolet Swap Meet Sunday, April 26

PONTIAC 1965 Catalina, 2 door, 79,000 original miles, good shape condition $7500 or best 421-2968

1958 CORVETTE Restoration project 300 miles on body off restoration $40,000 788-6720

856 Buick

CENTURY 1985 Limited - V6 loaded, runs, excellent, 89,000 miles $2,195 566-9218

CENTURY 1983 Limited Power steering, power air, FM cassette cruise, $3400 Eves. 540-3621

CENTURY 1985 42,000 miles $3,000 458-2393

CENTURY, 1986 - Loaded, excellent condition, $3500 or best offer 729-4113 728-5210 Work

CENTURY 1986 - $3855 Ask for Ken ACTION OLDS 261-8300

CENTURY 1987 Limited, grey, loaded very clean, no rust, excellent condition $4700 828-3140

LA SABRE Custom, 1986 - Excellent condition, V6, 4 door, air power, 60,000 mi. $3900/best 649-5256

LE SABRE 1984 - LTD, 4 door, fully loaded, very clean, 1 owner, excellent condition, $3000 851-7159

LASABRE 1986 - clean car, fully loaded, must see $3995 DEMMER FORD 721-6560

LASABRE 1989 - Custom V-6, power windows & locks, smooth ride $3995 GORDON CHEVROLET 458-5250

Charnock Olds
FINAL 1991 CLEARANCE
Low GMAC Financing Available!

CALAIS SEDAN Stk No. 1213	WAS $14,795	$9895	SUPREME SEDAN Stk No. 3298
CALAIS S SEDAN Stk No. 1313	WAS $14,795	$11,631	SUPREME SEDAN Stk No. 1368
CALAIS S SEDAN Stk No. 1319	WAS $14,481	$11,864	SUPREME SEDAN Stk No. 1454
CALAIS S SEDAN Stk No. 1342	WAS $14,363	$11,766	SUPREME SEDAN Stk No. 1462
CALAIS S SEDAN Stk No. 1355	WAS $15,416	$12,622	SUPREME SL SEDAN Stk No. 1224
CALAIS S SEDAN Stk No. 1371	WAS $15,187	$12,440	98 TOURING SEDAN Stk No. 1291
SUPREME COUPE Stk No. 1243	WAS $19,951	$14,977	98 ELITE Stk No. 1331
SUPREME COUPE Stk No. 1249	WAS $17,361	$14,173	98 ELITE Stk No. 1414
SUPREME COUPE Stk No. 1263	WAS $17,361	$14,433	BRAVADA Stk No. 1343
SUPREME SL COUPE Stk No. 1045	WAS $18,572	$14,615	BRAVADA Stk No. 1302
SUPREME SL COUPE Stk No. 1204	WAS $19,487	$15,342	BRAVADA Stk No. 1364
SUPREME SEDAN Stk No. 1291	WAS $17,735	$13,915	BRAVADA Stk No. 1423

SUPREME SEDAN WAS $13,915 $17,735
SUPREME SEDAN WAS $14,075 $17,848
SUPREME SEDAN WAS $14,075 $17,862
SUPREME SEDAN WAS $14,209 $18,005
SUPREME SL SEDAN WAS $15,197 $19,287
WAS $23,415 $29,430
WAS $19,929 $25,219
WAS $20,011 $25,319
WAS $20,767 $26,304
WAS $19,749 $24,270
WAS $19,749 $24,270
WAS $20,643 $25,224

Up to $500 Off for College Graduates!
SMARTLEASE available
24555 MICHIGAN AVENUE at Inkster road DEARBORN
Charnock Olds 565-6500
*Price does not include tax, title rebate to dealer

$ SAVE $ SAVE $ SAVE $ SAVE $ SAVE $
DEMO SALE
'92 HONDA ACCORD LX
4 DOOR
Automatic, Full Power
SALE PRICE
OPEN SAT. 10-2
$14,000*
OPEN SAT. 10-2
7 to choose from.
WE WILL NOT BE UNDERSOLD!
FERNDALE HONDA
21350 WOODWARD • FERNDALE
548-6300 (3 Blks. N. of 8 Mile Rd.)
*Plus tax, title and destination
$ SAVE $ SAVE $ SAVE $ SAVE $ SAVE $

NISSAN
BEST BUY IN DETROIT!
LESS THAN DEAD COST SALE
Absolutely lowest price. Absolute top trade allowance. Absolute Lowest Financing.
BRAND NEW MAXIMAS
22 At Similar Savings
SAVE $5000
Over $2000 Under Actual Factory Invoice
MAXIMA SE
Loaded, air, Bose audio system, alarm, power moonroof, alloy wheels & much more. Stk. #1255.
Was $20,795
NOW $15,991*
BARNETT NISSAN
YOUR SAVINGS HOTLINE 846-1122
Conveniently located at: 14505 Michigan Avenue, Dearborn Between Greenfield & Schaefer
*Dealer incentives may reduce sale price, lease payments may vary. Prices may not reflect actual dealer cost.

NEW 1992 SEVILLE STS
AVAILABLE FOR IMMEDIATE DELIVERY

NEW 1992
ELDORADO
Stock No. 20391
LUXURY LEASE
$479.00* per month
36 Month - 12,000 Miles Per Year
MANY MORE TO CHOOSE FROM AT COMPARABLE PRICES
*Payment based on 36 month GMAC Smartlease. Excess mileage charge of 15¢ mile for all miles over 36,000. To get total of payments, multiply payments times 36. Lessee has option to purchase at lease end for $16,151.48. Lessee responsible for security deposit of $500 down payment as indicated and license fees due at inception. Payment subject to Art Morgan Inc. Lessee subject to credit approval by GMAC
DALGLEISH
Cadillac
6161 Woodward Ave.
Located conveniently near all X-ways by GM & Fisher Bldgs.
875-0300