864 Dodge

ARIES 1988 SE Wagon - 5 speed manual, air, AM/FM, got TLC, $1,000 or best offer. Call after 6pm. 473-7049

ARIES 1988, 4 door, air, automatic, cassette, 1 owner, excellent condition, $3,900. 437-7871

CHARGER 1984 - Excellent condition, power steering & brakes, new tires & battery, am/fm cassette, 1 owner, $1,500. After 5pm, 442-0465

DAYTONA 1988 Shelby Turbo Z, Black, Loaded, T-top. Perfect car. Original Adult Owned $3700. Call 422-2810, ext 250.

DAYTONA 1989 - automatic, air, V-6! $5995

FOX HILLS Chrysler-Plymouth 455-8740 981-3171

★ DAYTONA 1989, excellent condition, less than 30,000 mi. $5000 Call Jeff, 642-6744

864 Dodge

DAYTONA 1989 ES - loaded, leather, loaded, 20,000 1 owner miles. Hurry! $7995

Dick Scott Dodge
584 Ann Arbor Rd
451-2110 USED CARS 942-3322

DAYTONA 1990, V6, automatic, air, sunroof, tilt, stereo wheels, 23,000 miles, $8500. 313 864-1999

DYNASTY 1989- Garage kept, complete service history, like buying a new one! Only $4450. TYME OF PLYMOUTH. 455-5500

LANCER 1986 ES, air shocks, alarm, must see & drive, $2500. Leave message 849-7159

OMNI 1987 - air, automatic, cassette, very clean, $4,000 miles, $2000/best offer. 945-2018

OMNI, 1987 - 4 door, 5 speed, new tires & brakes, sunroof, cruises, $2150 or offer. 427-2872

SHADOW, 1988 59,000 Miles, mint condition, must sell. $4,000 Call 878-7906

SHADOW, 1991 CONVERTIBLE, Loaded! Automatic, cruise, power windows & locks $10,000 375-1507

864 Dodge

DAYTONA 1991 - 2 door, automatic, full power, 17,000 miles. On sale at $8795

Rochester Hills Chrysler-Plymouth
852-9933

SHADOW 1991 - 2 door automatic, air, am/fm stereo, 1 owner, 11,000 miles, $7995

Dick Scott Dodge
584 Ann Arbor Rd.
451-2110 USED CARS 942-3322

865 Eagle

EAGLE 1990 Talon TSI all wheel drive, turbo, red, 5 speed, alarm, CD, 32K mi, $11900. 453-4196

TALON, 1990 TSI Turbo - Metallic blue, 40,000 mi., fully loaded, must sell, $9995. 453-5499

866 Ford

CROWN VICTORIA 1986 LX - 4 door, loaded, super clean, $3,750 Leave message... 453-5328

ESCORT, 1987, 4 door, air, cruises, tilt, clean, 45MPG, excellent condition, $2,850. 981-3539

ESCORT 1988½ - charcoal grey, 5 speed, 65,000 highway miles. Excellent condition, $2950/best 553-0093

ESCORT 1988½ GT - Low miles, air, stereo, cruise, tilt, excellent condition, $4900/best. 846-3104

ESCORT, 1988, station wagon, low miles, warranty. One owner. Ford engineer, Non-smoker, loaded, like new. $4150. 851-8582

ESCORT, 1989 2 door automatic, tilt, cassette, new tires/brakes, $3100 or best offer. 489-7134

ESCORT 1990 - flash red, automatic, 24,000 miles, $6695

FOX HILLS Chrysler-Plymouth
455-8740 981-3171

ESCORT 1990 LX, 33,000 actual miles, priced $621 below Black Book, $3795 TYME AUTO 455-5566

ESCORT 1991 GT - Black, excellent condition, 28,000 miles, loaded, $6,800 437-7992

ESCORT 1991 - GT, 5 speed, air, cassette, cruise, white, 19,000 miles, excellent, $7,000. 455-2445

ESCORT 1991 LX - Red, 5 speed, air, power steering/brakes, cassette, 2 door, $6,500 729-1973

ESCORT 1991 - 7 to choose, starting from only $4995. DEMMER FORD 721-6560

FESTIVA 1988 LX Excellent condition. New tires & brakes. Air, am/fm cassette, $2600 486-1472

FESTIVA 1991, only 15,000 miles, easy on gas. $5695 Howe Park Lincoln-Mercury 453-2424 ext 201

FORD 1985 EXP. Runs good, very good condition, $1500 or best offer. 553-4775

GRANADA, 1981 GS, 51,000 actual miles, automatic, air, Grandmothers car, absolutely like new. $1995. Olde Auto Sales 721-3775

LOOKING FOR SMALL Automatics priced $1500 and below? TYME has many to choose from! TYME AUTO 455-5566

LTD 1985 - 4 door, 87,000 miles, $1400 or best offer. 532-7833

LTD, 1988 Brougham 41,000 highway miles, full power, air, am-fm Cassette, vinyl. Stored Winters. $3200. After 5pm 334-8361

MUSTANG LX 1989, 5.0, red, automatic, factory sunroof, alarm, 23,000 miles $3300 981-3196

MUSTANG, 1970, 351 Cleveland built, automatic, no rust, excellent condition $1800. 525-6054

MUSTANG 1985 MCLAREN - Loaded, 5 speed, sunroof, air, $4,500 Call after 2pm. 538-5622

MUSTANG 1990 LX - low miles, $6993

ACTION OLDS
261-6900

866 Ford

CROWN Victoria, 1985, LTD, full power, clean, blue, $3400 or best. Please call after 6 PM. 455-4021

CROWN VICTORIA 1990 LX, well propelled, only 19,000 miles, like new, $11,500. After 6pm 981-2422

ESCORT 1985½, Good condition. Good brakes, 4 speed, AM/FM stereo, good tires, $1,000... 255-3295

ESCORT 1986 - Extra clean, 1 owner, $1000 TYME OF GARDEN CITY. 261-1200

ESCORT, 1988 L, wagon, most options, clean, $1,895. Olde Auto Sales 721-3775

ESCORT, 1986 wagon, automatic, power steering, 88,000 highway miles, very clean, dependable, $1500 531-4687

ESCORT 1986 Wagon, automatic, air, AM-FM cassette, rear defog, low miles, looks & runs great $2500 Leave message... 453-5328

ESCORT, 1987, 4 door, air, cruises, tilt, clean, 45MPG, excellent condition, $2,850. 981-3539

ESCORT 1988½ - charcoal grey, 5 speed, 65,000 highway miles. Excellent condition, $2950/best 553-0093

ESCORT 1988½ GT - Low miles, air, stereo, cruise, tilt, excellent condition, $4900/best. 846-3104

ESCORT, 1988, station wagon, low miles, warranty. One owner. Ford engineer, Non-smoker, loaded, like new. $4150. 851-8582

ESCORT, 1989 2 door automatic, tilt, cassette, new tires/brakes, $3100 or best offer. 489-7134

ESCORT 1990 - flash red, automatic, 24,000 miles, $6695

FOX HILLS Chrysler-Plymouth
455-8740 981-3171

ESCORT 1990 LX, 33,000 actual miles, priced $621 below Black Book, $3795 TYME AUTO 455-5566

ESCORT 1991 GT - Black, excellent condition, 28,000 miles, loaded, $6,800 437-7992

ESCORT 1991 - GT, 5 speed, air, cassette, cruise, white, 19,000 miles, excellent, $7,000. 455-2445

ESCORT 1991 LX - Red, 5 speed, air, power steering/brakes, cassette, 2 door, $6,500 729-1973

ESCORT 1991 - 7 to choose, starting from only $4995. DEMMER FORD 721-6560

FESTIVA 1988 LX Excellent condition. New tires & brakes. Air, am/fm cassette, $2600 486-1472

FESTIVA 1991, only 15,000 miles, easy on gas. $5695 Howe Park Lincoln-Mercury 453-2424 ext 201

FORD 1985 EXP. Runs good, very good condition, $1500 or best offer. 553-4775

GRANADA, 1981 GS, 51,000 actual miles, automatic, air, Grandmothers car, absolutely like new. $1995. Olde Auto Sales 721-3775

LOOKING FOR SMALL Automatics priced $1500 and below? TYME has many to choose from! TYME AUTO 455-5566

LTD 1985 - 4 door, 87,000 miles, $1400 or best offer. 532-7833

LTD, 1988 Brougham 41,000 highway miles, full power, air, am-fm Cassette, vinyl. Stored Winters. $3200. After 5pm 334-8361

MUSTANG LX 1989, 5.0, red, automatic, factory sunroof, alarm, 23,000 miles $3300 981-3196

MUSTANG, 1970, 351 Cleveland built, automatic, no rust, excellent condition $1800. 525-6054

MUSTANG 1985 MCLAREN - Loaded, 5 speed, sunroof, air, $4,500 Call after 2pm. 538-5622

MUSTANG 1990 LX - low miles, $6993

ACTION OLDS
261-6900

866 Ford

MUSTANG, 1968, 289, V8, rebuilt C4 transmission. New parts. Looks & runs great. $4,000/best. 535-0575

MUSTANG, 1986 - Automatic, black beauty, garage kept. This week only $2,000. TYME OF GARDEN CITY. 261-1200

MUSTANG 1986 - GT, 5.0, loaded, automatic, sunroof, 34,000 miles, excellent condition, $5,250. 442-6378

MUSTANG 1986 - LX, automatic, 4 cylinder, cassette, power steering & brakes, AC, sunroof, $4,250. 477-6152

MUSTANG 1986 - 50,000 miles, automatic, air, only $4495 GORDON CHEVROLET 458-5250

MUSTANG 1987 LX, sunroof, loaded, $4875. Excellent condition, auto steeck. 853-1623

MUSTANG 1988 GT, red, 5 speed, 1 owner, loaded, 64,000 miles - Very good condition. Best offer After 6pm. 553-9804

MUSTANG, 1988 LX - Fully loaded, 5 speed, air, excellent condition, transfer able warranty, $4700 firm. - 642-2091

MUSTANG 1988 - LX, 5.0, 5 speed, excellent condition, $5900. Days 874-7406; Eves 437-2562

MUSTANG 1988 LX, 5.0/5 speed, air, sunroof, must sell, $6,000 Call 6pm-8pm, only 522-9121

MUSTANG - 1989 Convertible - lether and loaded, only $12,995 GORDON CHEVROLET 458-5250

MUSTANG 1989 GT - Black, automatic, loaded, with sunroof, 57,000 miles, looks new! $7,500 or best offer. MUST SELL!! 454-7811

MUSTANG, 1990, GT, white, 8,902 miles, $6,600,000 warranty. Warranty stared. Loaded. $10,950 453-8168

MUSTANG, 1990, GT, Automatic, full power, premium cassette, warranty, $9700. After 6pm 686-9532

MUSTANG, 1991 Convertibles (3), automatic, air, loaded, $11,991 DEMMER FORD 721-6560

MUSTANG, 1991 LX, Convertible, only 15,000 miles, white with red interior, $13,900 (Summer is coming!) Howe Park Lincoln-Mercury 453-2424 ext 201

PROBE 1989 GL, 54,000 miles, clean, automatic, air, maintained, maintained, runs like new, $6400 Call days 349-3534

PROBE, 1989, LX, 5 speed, red/grey interior, loaded, good condition, $7,200 416-1618

PROBE, 1989 - Motor & body looks like new. New tires & brakes. Sunroof, full power. $7850 478-4549

PROBE 1990 - GL, automatic, power steering & brakes, air, am-fm cassette, low miles, best offer. 416-0177

PROBE-1990 GL, red, air, loaded, excellent condition, new tires, 58,000 miles $7,000 981-4471

PROBE 1990 LX, red, loaded, extended warranty, 25,000 miles, Non smoker. $8900/best 937-2784

PROBE, 1991, 6 to choose, LX, GT, GL, starting from only $4991 DEMMER FORD 721-6560

TAURUS 1986 L, Excellent condition, 72,000 miles, new tires, brakes, rotors, exhaust. $3900 538-0994

TAURUS 1987 Wagon - Air, cruise, stereo, V6, more 55,000 miles, $5,800. Call now! 641-8278

TAURUS 1988 - automatic, air, stereo cassette, rear defrost. Only $3995 Jack Demmer Ford AFFORDABLE USED CARS 721-5020

TAURUS 1990 GL, Excellent condition, lots of extras, $8,900... 464-3775

TAURUS 1990 GL's (5) - 4 door, loaded, low miles, Choice, $8990 DEMMER FORD 721-6560

TEMPO 1985 - 4 door, automatic air, stereo, tilt, cruise, power locks. Extra clean. Only $2795 Jack Demmer Ford AFFORDABLE USED CARS 721-5020

866 Ford

TAURUS 1989 - fully loaded w/ all the equipment. $7995 GORDON CHEVROLET 458-5250

TAURUS-1989 GL, 21,000 miles, all power, well maintained/receipts 5 DLVS, $8,500. 642-0208

TAURUS 1990 GL - excellent condition, 21,000 miles, automatic, air, cruise, cassette, air, extended warranty, $9900 Must sell! 543-0073

TAURUS 1991 GL, Loaded, 15 in. aluminum wheels. Perfect condition, $11,900. 569-1233

TAURUS, 1991 "BHO", leather, moon, JBL, loaded, $15,995 DEMMER FORD 721-6560

TEMPO, 1986 GS, automatic, air, 4 cylinder, 48,000 miles, like new, $2995 Olde Auto Sales 721-3775

TEMPO, 1988 GL, Automatic, air, tape, tilt, cruise, 4 door, 46,000 miles, excellent! $4,350. 459-5349

THUNDERBIRD 1991 Super Coupe, moon, automatic $18,991 DEMMER FORD 721-6560

THUNDERBIRD, 1991, V8, 3.0 Liter engine, loaded, starting from only $12,591 DEMMER FORD 721-6560

THUNDERBIRD 1988 - automatic, air, stereo cassette, full power, tilt & cruise, 12,000 actual miles. Like new $17,488

BLACKWELL FORD
453-1100

THUNDERBIRD 1992 Super Coupe only 35,000 actual miles, 5 speed, air, full power, CD player, cassette & much more. Dark blue $18,988

BLACKWELL FORD
453-1100

T-BIRD, 1983, automatic, air, tilt, cruise, power windows, door locks, 5.0 V-8, $1495 Olde Auto Sales 721-3775

872 Lincoln

CONTINENTAL 1990, Executive Series, black/black leather, mint 18,800 miles $16,995 350-0732

CONTINENTAL 1989 Signature, grey, moonroof, all other options, 56,000 miles, $12,500 544-3777

CONTINENTAL-1988, brown, leather, newer tires & brakes 78,000 miles $10,200/best 851-6219

CONTINENTAL 1990 Signature, loaded, high highway miles, must sell $10,500 cash 261-1860

CONTINENTAL, 1988, crystal blue, loaded, excellent condition, low miles, $15500/offer 421-0915

CONTINENTAL 1978 Mark V, moonroof, fully equipped, $695 Olde Auto Sales 721-3775

CONTINENTAL 1991 "Signature Series", leather, GED wheels, loaded $18,991 DEMMER FORD 721-6560

MARK VII 1990 LSC - moonroof, only 11,162 miles. Call for complete details. Howe Park Lincoln-Mercury 453-2424 ext 201

MARK VII, 1987, loaded, 8,000 miles $21,691 DEMMER FORD 721-6560

MARK V 1977 Triple maroon, loaded, mJ Carter seven $1995 476-6717

MARK VIII LSC - white, loaded, 49,000 miles $9995 Rochester Hills Chrysler-Plymouth 852-9933

TOWNCAR 1979, some rust, $750 After 4pm, 539-5813

TOWN CAR 1983 Signature series, high mileage, very good condition, $1,300 525-1393

TOWN CAR 1985, Signature, white with blue carriage roof, 85,000 miles $5200 852-3795

TOWN CAR 1987 Signature, white with tan leather, clean, $8750 Call after 5pm 476-3655

TOWN CAR, 1988 comfort & convenience, only 37,105 miles. Call for details Howe Park Lincoln-Mercury 453-2424 ext 201

TOWN CAR 1988 Signature, loaded, moon roof, excellent condition, $8500 478-3659

TOWN CAR, 1991, loaded "Cartier Edition" $20,591 DEMMER FORD 721-6560

874 Mercury

CAPRI 1991 convertible, automatic, cassette, sport wheels, $10,500 Howe Park Lincoln-Mercury 453-2424 ext 201

CAPRI 1991, RK2 Convertible, 15,000 miles, summer is coming! Howe Park Lincoln-Mercury 453-2424 ext 201

COUGAR 1987 - automatic, air, locks & runs super $2339 TYME OF GARDEN CITY 261-1260

COUGAR 1987 - Fully loaded, all options, priced $329 below Black Book $3350 shop our price & compare! TYME AUTO 455-5566

COUGAR 1987, V6, loaded, sportyne $5,350 Consider trade. 946-4934 946-3830

COUGAR 1988 - black w/tan Landau roof. Only $6,495. GORDON CHEVROLET 458-5250

COUGAR, 1988 LS automatic, air power, new tires & exhaust, excellent condition, $7,100 591-0352

COUGAR 1990 LS - red, loaded, 17,000 miles, $12,000 476-7672

COUGAR 1990 LS, full power, 24,000 miles, $10,900 Howe Park Lincoln Mercury 453-2424 ext 201

COUGAR, 1991 LS, 3 to choose, loaded, choice only $11,991 DEMMER FORD 721-6560

GRAND MARQUIS 1985 LS Southern car, loaded, excellent. Must sell 77,000 Miles $4400 435-6767

GRAND MARQUIS 1982, 4 door, 54000 miles, unbelievable deal, $1950 Leave message 288-5718

GRAND Marquis 1980 4 door, loaded, 63,000 miles, runs/looks excellent $3500, after 6pm 661-0259

GRAND MARQUIS 1984, low miles, 4 door, auto, Extra Clean! $3500 Call after 2pm 455-7883

GRAND MARQUIS 1985 Good condition. Clean, serviced transportation $3,300 459-0008

GRAND MARQUIS 1985 - full power, only 41,850 original owner miles Fresh as new $4995 Howe Park Lincoln Mercury 453-2424 ext 201

LYNX 1983 - needs repair. Best offer. After 5pm 464-1365

LYNX 1985 station wagon, air, automatic, am-fm, new tires, 55,000 miles, $2795 or best offer 476-7348

LYNX 1990 XR3 - 5 speed, air, stereo cassette, cruise, wheels sharp! Only $2495 Jack Demmer Ford AFFORDABLE USED CARS 721-5020

SABLE, 1986 GS Wagon, nine careful owners, completely - safety checked 15435 Howe Park Lincoln Mercury 453-2424 ext 201

SABLE, 1987 Station Wagon. Loaded, 69,000 miles, 3rd seat $5200 538-1810

SABLE 1987 Station Wagon LS 57,000 miles, 8 passenger. Loaded for only $6950 TOWN & COUNTRY DODGE 474-6668

SABLE 1989 GS - automatic, air, V-6, all equipment $6995 FOX HILLS Chrysler-Plymouth
455-8740 981-3171

TOPAZ 1988, 4 door, air, AM-FM stereo, automatic, black, $4250 Call Bob at 261-4894 or 363-3377

TOPAZ 1989 - 4 door, economical, 4 cyl., 5 speed, air, full power, 38,000 miles, 7.5K warranty, priced low $3,993 or 60,000 miles, jet black. Save Price $5495 BLACKWELL FORD
453-1100

874 Mercury

TOPAZ 1984 - GS, am-fm stereo, air, $1,000 original miles, like new, $1800. 425-1671

TOPAZ, 1988, Green condition, automatic, air, power locks, am-fm cassette, black, $2395. 626-7246

TOPAZ 1988 GL- Fully loaded, all options. TYME does it again, only $3295 TYME AUTO 455-5566

TOPAZ 1989 - 4 door, black, loaded, 45,000 miles, warranty, great condition, $5900/best. 348-1729

TOPAZ 1992 GS - only 3,928 miles, 5 speed, air, cassette. Only $7995. Howe Park Lincoln-Mercury 453-2424 ext 201

875 Nissan

NISSAN 1982 240SX, automatic, forest green, sunroof, no power windows, 5000 miles $13,500. 642-0114

NISSAN 1984 200 SX, loaded, moon roof, excellent condition $2900 476-3656

SENTRA 1990- 2 door sedan, stick, 40 mpg, like new, great stereo, dark green, $6500 350-4429

876 Oldsmobile

BROUGHAM 88, 1990 - loaded. $8653 ACTION OLDS 261-6900

BROUGHAM 88, 1985 - loaded $3993 ACTION OLDS 261-6900

CALAIS B 1991, loaded 4, FX-3 suspension, most options, warranty, low miles, $9800. 344-1604

CALAIS, 1986 Supreme 148,000 Miles $1800 Call 464-8582

CALAIS 1987- 4 door, automatic, power locks, sunroof, am/fm cassette, very clean, $3500 850-3722

CALAIS 1988 - automatic, air, real clean. Only $5995 GORDON CHEVROLET 458-5250

CALAIS 1991 - 4 door, $9453. ACTION OLDS 261-6900

CUTLASS CIERA 1986 - 34,000 miles, power steering/brakes, air, good condition, $3,400 474-6256

CUTLASS SUPREME 1989 - automatic, air, super sharp at $9995 GORDON CHEVROLET 458-5250

DELTA 88 Brougham, 1990 - automatic, air, all power, equipment, 22,000 miles, $12,999 FOX HILLS Chrysler-Plymouth
455-8740 981-3171

876 Oldsmobile

CUTLASS 1984, Ciera Brougham, air, defog, low miles, $2250/best. 858-0378

CUTLASS, 1986, Calais. Loaded, 51,000 miles, original owner, $4600. 563-0081

DELTA 88 1985 - Royale, frost paint, external color, V8, average miles, no rust, $2975. 661-8132

DELTA 88, 1986, Royal Brougham, 87,000 Miles, 1 owner. Must sell, $4290/best. Eves. 437-7685

DELTA 88, 1989 - loaded, special, $8885 FOX HILLS Chrysler-Plymouth 981-3171

REGENCY 98 1988 Brougham, loaded with equipment, power sunroof, leather interior, new Michelins, 49,000 miles $8000. 541-3092

ROYALE 88, 1989 - 4 door, $9855. ACTION OLDS 261-6900

TORONADO 1986 - loaded, leather, good condition $4900 464-2307

TROFEO 1990 - leather, great financing terms $14,995 GORDON CHEVROLET 458-5250

878 Plymouth

HORIZON, 1984, 5 speed, 65,000 miles, $2,000. Call after 7:30 PM 531-0463

HORIZON 1985 - automatic, air, low miles $2650 FOX HILLS Chrysler-Plymouth
455-8740 981-3171

Fred Lavery Infiniti
525 S. Hunter, Birmingham (313) 645-5930
Showroom Hours: 11:00 am - 8:00 pm Monday - Friday
Service Hours: 7:00 am - 1:00 am Monday - Friday

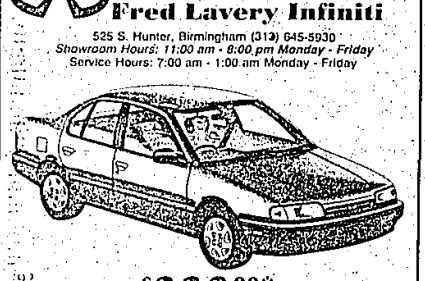

$333.00*
3 year lease • Nothing down
Includes all of the following:

- Air conditioning
- Automatic cruise control
- Power windows with one touch down/up feature
- Power door locks and trunk release
- Tilt steering column
- Dual sun visors with mirrors
- Power door locks and mirrors
- Rear window defroster with timer
- Variable window delayers
- 2 speed wipers with intermittent feature
- Dual front door map lights
- Fine grained vinyl interior
- Automatic transmission
- Floor mounted four wheel disc brakes with ABS
- Roadside assistance 7 days a week 24 hours a day
- Free loan cars with service appointment
- Free scheduled maintenance for the first 3 months/3,000 miles
- Free 24 hour emergency road service
- Free 24 hour emergency road service
- Free 24 hour emergency road service
- LDR AM and FM stereo with auto reverse full logic cassette deck
- Four active speakers with amplifiers
- Automatic power antenna with diversity antenna system
- Leather appointed interior
- All season tires
- Aero bar spoiler
- Alloy wheels
- 1 year/10,000 mile new vehicle limited warranty that covers all components including the engine transmission and drive line parts
- 7 year/100,000 mile limited powertrain warranty
- 6 year "Perforation limited warranty
- Roadside assistance 7 days a week 24 hours a day
- Free loan cars with service appointment

*Price excludes taxes, license, title, $175 processing fee, $300 destination charge and $250 dealer prep. Lease payments are 36 of them and at 10.4% interest. Lease expires May 1, 1992. Total mileage 45,000 miles. Lessee responsible for excess mileage at 15¢ per mile. Security deposit required. Offer ends April 30, 1992.

WE'RE THE USED CAR INSPECTION SPECIALISTS
Don't Buy Trouble... Call Auto Check First!
AUTO CHECK
- ASE Certified Master Mechanics
- Vehicles are thoroughly inspected
- All vehicles are road tested

"We Treat You Where You Need Us"
(313) 588-7794

SAVE $ SAVE $ SAVE $ SAVE $ SAVE $ SAVE $
METRO DETROIT'S VOLUME HONDA DEALER
'92 HONDA ACCORD 4 DOOR
Automatic, Air, AM/FM Cassette
Lease For $219.99 x 48 mos.
with 15,000 miles per year
OPEN SAT. 10-2
OPEN SAT. 10-2
WE WILL NOT BE UNDERSOLD!
FERNDALE HONDA
21350 WOODWARD • FERNDALE
548-6300 (3 Blks. N. of 8 Mile Rd.)
*48 months closed end lease, first payment $278.79 plus security deposit $250.00 plus $450.00 bank fees, license and title due at delivery. Total 15,000 miles per year. 15¢ a mile over. Total payments $10,961.92. P.O.P. is $7312.50.

SPRING REAL TAG SAVINGS
4.8% GMAC FINANCING AVAILABLE ON ALL 1992 BONNEVILLES
COBRA CONVERSION VANS SAVINGS UP TO $7000

1992 SUNBIRD SE COUPE
Rear window defroster, automatic, air, stereo cassette, radio, guard, pulse wipers, solar glass, more. Stock #N2021
36 Month Lease $238.59 per mo.**
WAS $12,524 NOW ONLY $10,965*

All New 1992 Cobra Full Size Luxury Van Conversion
Stock #C2236
WAS $27,495 NOW $19,810*

1992 GRAND AM SE COUPE
Rear window defroster, automatic, stereo cassette, speakers at cruise, tilt, more. Stock #N2113
36 Month Lease $255.73 per mo.**
WAS $14,002 NOW ONLY $12,521*

'92 SAFARI MINI VAN
Air 4 speed automatic, deep tint glass, HB front bucket seat, roof console, electric outside mirror, 4.3 liter EFI V6, AM FM stereo cassette clock, luggage carrier, SLE equipment, 7 passenger seating, power windows and door locks, cruise, tilt, glass complete, two tone paint. Stock #C2045
WAS $19,898 NOW ONLY $17,427*

1992 GRAND PRIX SE COUPE
Rear window defroster, automatic, stereo cassette, speakers at cruise, tilt, more. Stock #N2113
36 Month Lease $308.89 per mo.**
WAS $17,813 NOW ONLY $15,271*

NEW 1992 SONOMA PICKUP
Air, speed control, 2.8 liter EFI V-6, 5 speed manual, 20 gallon fuel tank, power steering, AM FM stereo, step bumper, SLE comfort equipment, power windows and locks. Stock #L2403
48 Month Lease $199** per mo.**

1992 BONNEVILLE SE SEDAN
Automatic, rear window defroster, air, aluminum wheels, stereo cassette, power seat, power windows, power door locks, cruise, tilt, more. Stock #B21112
WAS $20,909 NOW ONLY $18,245*

'92 GMC JIMMY 4x4
Rear window wiper/wiper, air, cruise, 4.3 liter EFI V6, automatic, electric shift P235/75R15 RAP AM FM stereo cassette clock, luxury rear, off road suspension, full cover & spare equipment, electric rear wiper, tilt, power windows and door locks. Stock #2109
48 Month Lease $323.25 per mo.**
WAS $21,761 NOW ONLY $18,695*

TRI COUNTY PONTIAC DEALERS MEMBER
BOB SELLERS
PONTIAC GMC TRUCK
GRAND RIVER TOWN
38000 GRAND RIVER
at 10 Mile East of Haggerty Farmington Hills
478-8000
*Plus tax, title, extra. **Plus tax, title, extra. $175 processing fee, $300 destination charge and $250 dealer prep. Lease payments are 36 of them and at 10.4% interest. Lease expires May 1, 1992. Total mileage 45,000 miles. Lessee responsible for $.15¢ lease on Sonoma. Mileage limitation of 15,000 miles per year, with a charge of 10¢ per mile. No cash value of payments, payment required for $199 lease on Sonoma. Security deposit required. Offer ends April 30, 1992.

Financing a used car is now even more affordable!

Announcing Comerica's Vintage Vehicle car loan. This financing option was specifically designed for the used car buyer. If you are considering a vehicle that is a 1989 model or older and you need a loan of $7,000 or more, the Vintage Vehicle auto loan is an option for you.

Affordable
A Vintage Vehicle loan gives you the advantage of a preferred interest rate which allows you to reduce your monthly payments

Flexible
A Vintage Vehicle loan offers you longer terms to fit your budget.

Apply Now – It's Easy
Ask a Comerica Representative about a Vintage Vehicle loan. Or take care of everything over the phone by calling our Product Information Center at 1-800-292-1300.

Comerica
Where the bottom line is you.

Member FDIC Equal Opportunity Lender ©1991 Comerica Bank