825 Sports & Imported Cars

NISSAN 1986 300 ZX turbo, automatic, leather, digital, 86,000 miles, $7,000 349-1099 or 483-8478

NISSAN 1990, 240, automatic, air & more! Super clean, sharp! $8995 SUNSHINE HONDA 453-3400

PORSCHE 1972, 911T Targa, California car, excellent condition, must sell. $10,000. 557-3328

PORSCHE 1980 911SC, white, tan interior, power sunroof, mirrors & windows. Air, excellent condition. $20,000 624-8123

PORSCHE 1983, 944-white metallic, stereo with cassette, phone, all options. Original owner. Absolutely great condition! $5,900. 852-3444

PORSCHE 1985 944, loaded, sunroof, red, 57,000 miles, excellent condition, $9900. 828-0018

PORSCHE 1986, 944, Red with tan leather interior, must sell $12,000 380-9595

PORSCHE 1989, 911 Targa, loaded, all options & records, very low miles, wired for phone, 2 yr. warranty, excellent condition, $39,000 969-2077

SCORPIO 1989-1988 - Loaded, excellent, 41k miles, $8,300 DEMMER FORD 721-2600

TVR 1977, red Tasmar, right hand drive, excellent condition, full service history Call Marc. 853-0638

VOLVO 1985 DL wagon, white, 83,000 mi., excellent condition, air, $3,000 380-3659

VOLVO 1988 Station Wagon, excellent condition, air, automatic, cruise, $7,795 TOWN & COUNTRY 474-8750 DODGE 474-6668

852 Classic Cars

AVANTI 1964 Paxton supercharged, mechanical restoration complete, needs interior & painting. Finished restoration value near $20,000. Asking $8,000 Larry 435-3195

BUICK SKYLARK 1972 Convertible, white top, white interior, 350-2 barrel, Grand Sport hood, runs good, repairable rust $850 Call 442-0898

CHEVROLET 1939 - pick up, original, rebuilt engine, very sound, $3000 eves 229-7707

COUGAR ELIMINATOR 1970, 428 cobra-jet, show quality, must sacrifice, serious inquiries only 459-8683

FIREBIRD 1966, California car, 400 automatic, many new parts, $3,000 best, pass-the-trade 824-6307

FORD 1957 Thunderbird Convertible Triple Hardtop with porthole & soft top, wire wheels, 4 speed manual transmission. Stock automatic transmission also avail. 50,000 Miles appraised at $30,000. Make offer! ● 363-8973

FORD 1963 Falcon - 6 cylinder, 200, 87,000 original miles. Excellent running. Mint body. New paint, tires, stereo. Rackets $1400 AM 326-9732 PM 427-3902

HAVASU 1970, 350 Burgundy, black vinyl top, Great shape, 2 door new tires, $2,000 or best 425-8816

JAGUAR XKE, 1967, 2 plus 2 needs restoring $5,000 580-8738

MUSTANG 1966 - White coupe, light blue interior, excellent condition, 3 speeds, 6 cylinder 849-4014

MUSTANG 1969 302, automatic, good condition $1800 462-9562

T-BIRD 1960 - mechanically rebuilt, new interior, needs paint, $2900 225-1875

TURBO TRANS AM 1980 - black special edition, 6 speed, Based on replica 1038 of 2084 turbos built. Fully loaded. Stored winters. Original owner. Actual miles. Genuine. Forces sale $7950/best. 681-8904

854 American Motors

AMC 1981 Concord, burgundy, 82,000 miles, air, power steering, brakes, sunroof, excellent condition, $1750 Call days 643-6009

856 Buick

CENTURY 1985 Limited - Loaded, low miles. Must see! $3,995 TOWN & COUNTRY 474-8750 DODGE 474-6668

CENTURY, 1986 Limited, loaded, good condition $3300 or best offer 425-7795

PARK AVENUE - 1991, dark blue metallic, matching leather interior, 18,200 miles, $18,500 644-8168

PARK AVENUE 1992 Ultra Must see SUBURBAN PONTIAC 483-0322

PARK AVENUE 1992 - leather, loaded, $29,000 New Only $22,885 Rogin Buick 729-2000

PARK AVENUE 1991 - low miles, loaded, full power, $16,885 Rogin Buick 729-2000

REGAL 1989 Limited - Only 28,000 miles fully loaded, $7,885 ROGIN BUICK 729-2000

858 Buick

PARK AVENUE, 1983, loaded, excellent condition, excellent cars, security system, concert sound, must see, $4500. 583-4291

PARK AVENUE 1989 - leather, loaded, electronic dash. Sharp!! $11,885. ROGIN BUICK 729-2000

REGAL 1988 Custom, loaded, sunroof, 78,000 miles, Must sell. $6300/best 455-1653

REGAL 1989 Grand Sport - Only $2,000 miles, electric sunroof, $10,985 ROGIN BUICK 729-2000

REGAL 1992 Grand Sport - Low miles, loaded, $23,000. Now only $19,885. ROGIN BUICK 729-2000

SKYLARK, 1984 - Air, tilt, cruise, am/fm, 87,000 mi. Runs great. $850. 533-6884

SKYLARK 1990 Gran Sport - 38,000 1 owner miles, fully equipped, absolutely spotless. $8995 Hines Park Lincoln-Mercury 453-2424 ext.201

SKYLARK, 1990, 4 door, automatic, air, stereo & more. $8,495. ROGIN CHEVROLET 458-5250

SKYLARK, 1992, Gran Sport, 4 door, automatic, air, stereo & more. $8,495. ROGIN CHEVROLET 458-5250

STANFIELD 1984 Good condition, 98,000 highway miles, air, am/fm cassette $2,750. 464-9060

858 Cadillac

BROUGHAM 1988, perfect condition, never driven in winter, 4 door, leather seats, 13,000 miles, Asking $12,000 Eves 645-0372

COUPE DE VILLE 1982 - excellent condition, no rust, extremely clean, loaded, $2,850. 8am-5pm, 645-7127

COUPE DE VILLE 1983 - family owned, 66,000 mi, leather interior, air, good condition, $4300 649-3816

ELDORADO 1983, white, new engine, fully loaded, sunroof, beautiful condition! $3,500 331-3416

ELDORADO 1985 Biarritz, excellent condition, must sell, $6200. Office 254-1517 Home 228-7094

FLEETWOOD 1986½ Brougham, rear wheel drive, 33,000 miles, original owner. No venting, leather, 5 star engine, vinyl top, fully loaded $3000 extra equipment, mint condition. $10,500 firm. 649-1409

FLEETWOOD, 1989, fully loaded. Won't last at $14,995. GORDON CHEVROLET 458-5250

SEDAN DEVILLE 1990 - new engine, transmission, roof. Clean. Loaded. 70,000 miles, mint, $8200 851-0248

SEVILLE 1984, Alkatre, mint condition, blue/blue leather interior, $5000. 263-9608

SEVILLE 1985, burgundy/leather, 48K, garage kept, wife's car, loaded, immaculate. $7000/best 644-3073

SEVILLE 1992 - 8,800 miles, polo green with neutral interior, CD, sport package, $29,500 647-2814

860 Chevrolet

ASTRO, 1988, excellent condition, power windows/brakes/steering, tow package $6300 684-2254

BERETTA 1988 GT - low miles, V-6, loaded, $8,885 ROGIN BUICK 729-2000

BERETTA, 1989 Loaded $6500 Call 641-8168

BLAZER 1978, $500 or best offer. MUST SELL!! 525-4028

CAMARO 1980, 228- Fresh built, 350 engine & trans, 411 posi. Stored winters. $3200/best 522-7299

CAMARO, 1983 Berkinetta, automatic, air, fully loaded, plus 1-tops, $2775 TYME AUTO 455-5566

CAMARO, 1987, automatic, air, stereo, low miles 528-5250 GORDON CHEVROLET

CAMARO 1987 V6, automatic, power steering & brakes, new exhaust/brakes $3000 581-0093

CAMARO 1990 RS - Wife's car. Whole, red interior, log-1-tops, 6 cylinder, automatic, air, 27,770 mi. It's a beauty, $6000 459-6352

CAMARO 1991, 228- Blue, coupe, loaded, 14,500 miles, auto alarm, $13,900/best Jim 471-4647

CAMARO, 1981, 228, 350 T.P.I. The one has it all. A steal at $12,995. GORDON CHEVROLET 458-5250

CAPRICE CLASSIC 1989, Brougham, white, 44,000 mi, new Michelin tires, 4 door, fully loaded, wife's car, immaculate. Must sell. 453-1351

CAPRICE, 1988 Classic, loaded, well maintained, reasonable, $2,950/best offer 473-0234

CAPRICE 1989, 4 door, loaded, 50,000 miles, $9000 422-2572

CAPRICE 1991 Classic LTZ - black/gray leather interior, loaded Asking $12,900 422-1928

CAVALIER 1987, air, stereo, good condition, $2495 Call after 8PM 642-8964

CAVALIER 1987 - power steering/brakes, automatic, am/fm, air, runs great, $3,000 454-9638

860 Chevrolet

CAVALIER 1988 RS - low miles, $3,995 TOWN & COUNTRY 474-8750 DODGE 474-6668

CAVALIER 1987- air, stereo, good condition, $2295. 538-5347

CAVALIER 1989 RS, black, loaded, air, stereo/cassette, cruise. New tires, $3400 or best. 582-9048

CAVALIER 1990, automatic, air, stereo, won't last at $4995. GORDON CHEVROLET 458-5250

CELEBRITY, 1983, newer engine, transmission 6 mos. old, 4 door, $2,700/best 355-5485

CHEVETTE 1980 - automatic, runs good, clean transportation $375 425-4148

CHEVETTE 1986 - manual, 43,000 miles, excellent condition, new and am cassette. $1800. Eves 532-6529

CORSICA 1992 LT- 4 door, GM executive car, immaculate, low mi., automatic, air, cassette, air bag, ABS brakes, warranty. $10,495 631-1465

DODGE 1978 VANDURA, 1 Ton & Long 360 V-8 Barrel, custom interior, mag wheels, 88,000 original miles, $2200. Paul, 447-1611 after 6.

DMM 1987 - 5 door hatchback, 5 speed, air, stereo cassette, 87,000 mi. $2200/best. After 6, 932-0933

DMM 1989, red, automatic, air, low miles, $4,495 TOWN & COUNTRY 474-8750 DODGE 474-6668

SHADOW 1989 CD - 4 door, full power, automatic, air, low miles $6,495 FOX HILLS Chrysler-Plymouth 455-8740 961-3171

SHADOW 1991, air, automatic, $7,995 TOWN & COUNTRY 474-8750 DODGE 474-6668

SHADOW 1991, 2 door, red, air, automatic, tilt, $7,995. TOWN & COUNTRY 474-8750 DODGE 474-6668

SHADOW 1992 - air, power, automatic, am-fm cassette, 13,000 miles, warranty, $8200 532-7348

SHADOW 1992, 2 door, air, automatic, power locks, stereo, $8,995 TOWN & COUNTRY 474-8750 DODGE 474-6668

SPIRIT 1991 - air, automatic, tilt, cruise, $8,495. TOWN & COUNTRY 474-8750 DODGE 474-6668

865 Eagle

EAGLE 1991 Talon TSI turbo. All wheel drive, loaded, CD player, sunroof, alloy wheels, $13,995 Livonia Chrysler-Plymouth 525-7604

EAGLE 1991 Talon TSI AWD, loaded, 5 speed, very clean, $11,795. FOX HILLS Chrysler-Plymouth 455-8740 961-3171

PREMIER, 1989 - LX, $3500. Needs brakes & windshield. Call 8am-5pm 313-459-0860

866 Ford

CROWN VICTORIA 1985 - 81,000 miles, gray, 4 door, loaded, 1 owner, air, clean, $3,700 533-3407

CROWN VICTORIA, 1992 LX Loaded $15,400 DEMMER FORD 721-2600

CROWN VICTORIA 1992 LX - loaded, low miles $16,995 PAT MILLIKEN FORD 255-3100

ESCORT 1983 Wagon, automatic, sunroof, new tires/brakes/struts, excellent condition $900 474-6641

ESCORT, 1984 4 Door, stick, am-fm stereo, sunroof $950 425-1301

ESCORT 1984- 5 speed, 69,000 miles, $850/best Call after 5pm 247-3168

ESCORT 1985 GL- stereo cassette, air, good condition $1095 538-2547

ESCORT 1985 LX - Air, new tires, new brakes $1,250 459-4228

ESCORT 1985- Needs engine, steal for parts Best offer 637-4568

ESCORT, 1986 GT - Red, 5 speed, air, cassette, cruise, rust proofed, rear defogger. Very good condition. $2800 or best offer 489-7138

ESCORT 1986 - runs well, am-fm, 4 speed, air, 78,000 miles. Good condition. $1595/best 644-5538

ESCORT, 1987, automatic, air, extra clean, $1850 TYME AUTO 455-5566

ESCORT, 1987 GL, 4 Door, power steering/brakes, am-fm, good condition, $2700 Days 626-4430 Eves 651-6980

ESCORT 1987 GT, extra clean, power steering, air, 73,000 miles, $3400 420-0435

ESCORT, 1987 Blue, manual transmission, am-fm Delty cassette stereo. Great 1st car. Runs great. $1,400/best 422-7605

ESCORT, 1987 4 Speed stick, black, power steering/brakes, air, rust proof, sunroof, awesome sound system, 4 brand new tires, Serious! fantastically. Asking $1995 539-1015

ESCORT, 1988½ LX Air, stereo cassette, rear defogger, 38,000 miles, clean $4950 420-3574

ESCORT, 1988, Pony, 49,000 miles, excellent condition After 5 PM 858-2758

ESCORT 1989 GT, loaded, excellent condition, 54,000 miles, $5000 348-3777

ESCORT 1989 LX, automatic, air, cassette, stereo, power steering, $1,000 Excellent $4400 533-3371

ESCORT, 1991 GT - Air, loaded, 10 miles, $9600 DEMMER FORD 721-2600

ESCORT 1991 GT, Cayman green, 17,000 miles, air, 5 speed, new tires, pull-out Alpine stereo, must sell. $8000/best offer Days 591-1811 Evenings 425-1861

ESCORT 1991 GT, power moonroof, 22000 miles, automatic, air & more $9650 Hines Park Lincoln-Mercury 453-2424 ext 201

ESCORT, 1991, GT, white-blue, automatic, air, power roof, AM/FM cassette, premium sound, every option available 37,000 miles. Extended warranty. Excellent $8450 or best. After 6 PM weekdays 348-0622

ESCORT, 1991 LX Wagon, Automatic, air, stereo, 39,000 miles, $6500/best 824-8307

ESCORT, 1991, LX, 2 door, blue, am/fm, PSPB, 10,000 miles, 1 owner condition $5,900 642-4245

EXPLORER 1991 - air, 22,000 Only $13,200 DEMMER FORD 721-2600

FAIRMONT FUTURA, 1982, auto, air, cassette, low miles, 2 door, new parts, like new $1000 597-4871

FIESTA, 1980, air, new battery, new brakes, runs good, $800 459-5473

GRAND TORINO 1973 Elite, 46,000 original miles, excellent condition, inside & out $3,000 427-3635

LTD 1978, station wagon, good condition, $700 642-8737

LTD 1979 - runs good, dependable transportation $550 255-2048

MUSTANG 1989 LX, 5.0, red, 40,000 miles, new tires, mint condition, $7,300 348-0212

MUSTANG 1973, 302 V-8 rebuilt transmission, new carburetor, very clean $2000 464-4835

MUSTANG 1985 GT, black, gray interior, 57,000 mi, 5 speed, excellent condition, always garaged, last of the carb cars. Must see 453-1661

MUSTANG 1985 LX- silver, 4 cylinder, automatic, air, 68,000 miles, excellent condition $2200 After 6pm. 459-3179

MUSTANG, 1986 LX, automatic, am-fm stereo cassette, new battery $3,000 or best offer 421-7968

MUSTANG 1988 LX Convertible, 87,000 mi, only 1 kit winter, previously in Cadi 1 owner, power door/windows, air, must see! 643-8735

MUSTANG 1987 GT-Blue, loaded, Ford equalizer, gray interior, 63,000 mi, new rear tires, brand new paint job, stick. $5000/best 348-8135

866 Ford

MUSTANG 1987 LX - 2 door hatchback, black/gray interior, air, cruise, low miles, $5000 418-1829

MUSTANG 1987 "LX" Convertible, automatic, air, stereo cassette, tilt, cruise, power windows, power locks. Black & sharp! $8,995 Jack Demmer Ford AFFORDABLE USED CARS 721-3020

MUSTANG, 1988, Convertible, 5.0, $8895 SUNSHINE HONDA 453-3400

MUSTANG 1988 GT, mint, loaded, sunroof, custom stereo, alarm, cover & tires. 30,000 highway mi., stored winters, $8,000/best 566-1048

MUSTANG 1988 - GT, black, gray interior, 56,000 mi, premium sound, air, 5 speed, always garaged, excellent condition, new tires 453-4681

MUSTANG 1988 "LX" automatic, air, stereo cassette, tilt, cruise, power windows, power locks. Sharp! Only $5,795 Jack Demmer Ford AFFORDABLE USED CARS 721-3020

MUSTANG 1989 GT - Only 28,000 miles. Must see! $8,995 PAT MILLIKEN FORD 255-3100

MUSTANG 1990 GT, convertible, 5.0 V-8, 5 speed, air, power, power door locks, super sharp. $12,995 GORDON CHEVROLET 458-5250

MUSTANG 1990, 5.0, LX- loaded, low miles, new tires & rims, alarm, warranty, $8200/best 522-7299

MUSTANG, 1992 CONVERTIBLE black, automatic, air, 9,000 mi., $13,500 DEMMER FORD 721-2600

MUSTANG, 1988, 4 cyl, automatic, air, super sharp, $3,495 GORDON CHEVROLET 458-5250

MUSTANG 1990 GT, 5.0, convertible, loaded, low miles, stored winters, $12,800/or best. 620-5741

MUSTANG 1991 Convertible, 5.0, automatic, leather, 9,000 mi. Mint $19,000/best Must sell 981-2995

MUSTANG 1991 LX, 5.0, air, 5 speed, "Green", loaded, $9,900 DEMMER FORD 721-2600

MUSTANG 1991 LX, loaded, black, $8,895 TOWN & COUNTRY 474-8750 DODGE 474-6668

MUSTANG 1991 LX 5.0L, V-8 engine, low miles, must see $10,995 PAT MILLIKEN FORD 255-3100

MUSTANG, 1991, 5.0, V8, automatic, air, V-8 power, $10,495 GORDON CHEVROLET 458-5250

PROBE, 1989 LX, Excellent condition, low miles $6,000. Call 225-2811 After 6pm 348-9284

PROBE 1989 - Silver, 34,000 miles, new tires & brakes. Original owner. $7100 851-7418

PROBE 1990 GT, 5 speed, loaded, new tires & brakes, $8200/best Evenings 420-0253

PROBE, 1991, LX, loaded, perfect condition, 6,000 miles, $12,000 464-2606

TAURUS 1989, extremely clean! Full power, 50000 miles $6415 Hines Park Lincoln-Mercury 453-2424 ext 201

TAURUS 1990 "SHO" - Loaded, $10,900 DEMMER FORD 721-2600

866 Ford

PROBE 1990 GL - air, automatic, $7,395. Hines Park Lincoln-Mercury 453-2424 ext.201

PROBE 1991 GT, loaded, red, leather, $10,995. PAT MILLIKEN FORD 255-3100

TAURUS 1987 MT8 - Loaded, mocha color, good condition, 1 owner, $1,900. 474-7995

TAURUS 1988 - power seats, Amy Fm cassette, non-smoker, $5900 days 961-3200 ext 306. 344-1197

TAURUS 1989 GL Wagon, loaded, excellent condition. $8,000 or best offer. 471-0381

TAURUS 1989 Station Wagon, air, $3500. Good condition. 881-9287

TAURUS, 1990 XL 4 Door, loaded, extra clean, $4500. 363-4417

TAURUS, 1991 GL - 4 door, loaded, from $4900 DEMMER FORD 721-2600

TAURUS, 1992 SHO- "Green" leather, moonroof, CD, $18,900 DEMMER FORD 721-2600

T-BIRD, 1990, Super Coupe, loaded, leather, CD, 5 SPD, low miles, list $24,500. Ask $12,700 261-1021

TEMPO 1984 - 4 door, 4 cylinder automatic, 54,000 miles, cruise, rear window defogger, power steering/brakes, am/fm, new tune up/tires/exhaust/brakes, runs great, some rust. Asking $2200 474-4613

TEMPO 1985 - automatic, air, $2383. Great running transportation. Hines Park Lincoln-Mercury 453-2424 ext 201

866 Ford

T-BIRD 1988, automatic, air, stereo cassette, loaded & sharp! Only $6,495. Jack Demmer Ford AFFORDABLE USED CARS 721-3020

T BIRD-1990, V6, automatic, full power, immaculate, white $10,000 miles, $8,850 Eves. 729-5812 Days. 351-0398

T-BIRD 1992 - Loaded, wheels, $12,000 DEMMER FORD 721-2600

TEMPO 1985, 33,000 mi, air, power locks, 4 door, blue/gray, mint, must sell ASAP, $3,000/best. 353-4078

TEMPO 1986 GL, 5 speed, 2 door, air, am-fm Cassette, clean 531-8824

TEMPO 1986, 4 door, $2383 or best offer, many extras, must sell 425-4148

TEMPO 1988 - automatic, excellent condition, $3500. 649-2750 533-7930

TEMPO, 1990 GL, Power steering/brakes, cruise, tilt, air, rear defrost, automatic, 11,000 miles, extra Clean Must sell $8,950 535-6292

TEMPO, 1990 GL, 4 door automatic, 5 speed, loaded, mint condition, 13,000 miles, excellent condition, $6995. 484-5553

TEMPO, 1991 GL - 4 door, automatic, air, stereo, sunroof, air restraint, $8700 261-0668

TEMPO 1991 GSI, loaded, automatic, air, 14000 miles $6995 GORDON CHEVROLET 458-5250

TEMPO 1991 GSI - automatic, air, cassette, $6,885 ROGIN BUICK 729-2000

866 Ford

TEMPO 1988 GLS Sport, excellent condition, H.O. engine, cassette, air, cruise, tilt, lumbar seats, 1 owner, $3600/best Message 537-1111

THUNDERBIRD, 1987, Turbo Coupe, black, fully loaded, 74,000 miles, $4,500/best 542-9834

THUNDERBIRD, 1988 Turbo Coupe, firehorn red, fully loaded, 1 owner, $3,095 Eves. 729-5812 Days. 351-0398 TYME AUTO 455-5566

WANT FORD97 - We have them at Michigan Auto Auction every Thursday, 6pm. For information call 326-8400

1988 TEMPO, automatic, air, showroom condition, $1775 TYME AUTO 455-5566

868 Geo

METRO 1991, Automatic, air, am-fm, rear defog, like new, warranty, $5,895 654-3463

PRISM, 1990, 4 door sedan, automatic, air, stereo, excellent condition $7,300 628-2815

STORM-1990 GSI, 5 speed, sport, New tires, brakes, mufflar. Clean $7,900. Eves 651-5343

STORM 1991 GSI (blue), 20,000 mi., 5 speed, loaded, mint condition, 13,000 miles, excellent condition, $6995. 484-5553

STORM 1991 GSI, yellow automatic, air, stereo, sunroof, air restraint, $8700 261-0668

STORM 1991, GSI, loaded, automatic, air, 14000 miles $6995 GORDON CHEVROLET 458-5250

STORM 1991 GSI - automatic, air, cassette, $6,885 ROGIN BUICK 729-2000

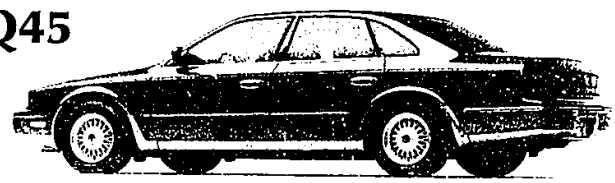

Q45

Ask any dealer to match this list.

INFINITI Q45
- Automatic temperature controlled air conditioning/heating system
- Bose audio system with AM/FM stereo tuner/dolby cassette deck
- Automatic power radio antenna
- Power windows with "One Touch Down" driver's side
- Power door locks with selective logic
- Anti-theft
- Automatic cruise control
- Carpeted floor mats with Q45 logo
- 4 year, 50,000 mile new vehicle limited warranty that covers all components including the engine transmission and driveline parts
- 6 year/70,000 mile limited powertrain warranty
- Driver & Passenger Power Seats
- Vehicle shown with optional wheels
- Roadside assistance 7 days a week, 24 hours a day
- Free loan car with service appointment
- 4.5 ETR DOHC V8
- 4 speed automatic overdrive transmission
- Speed sensitive power steering
- 4-wheel vented disc brakes with ABS
- Viscous limited slip differential
- 6.5 x 15" alloy wheels
- 215/70 R15 radial tires
- Floating Clearcoat paint finish
- Driver's airbag
- Heated remote outside mirrors
- Power sunroof with tilt feature
- Rear window defroster with timer
- Illuminated entry system
- Leather appointed interior
- Front & rear center armrests

Now make things interesting.

$499.00* 36 Month Lease

INFINITI. Fred Lavery.

525 S. Hunter, Birmingham (313) 645-5930

Showroom Hours: 11:00 am-8:00 pm Monday-Friday

Service Hours: 7:00 am-1:00 am Monday-Friday

* Lease based on MSRP of $44,400. Purchase option available at lease end $24,475.00. Total of payments is $19,519.56. 15,000 miles a year, 15¢ per mile over. Payment based with $4000.00 down. Lease is plus sales and FET taxes, license and title. With approved credit. Dealer stock only. Offer expires Oct. 2, 1992

Labor Day Deals

SAVE NOW SAVE ON ALL REMAINING '92 MAKES AND MODELS SAVE TODAY

Driving Fun Is More Affordable With SMART BUY!

1992 SUNBIRD CONVERTIBLE
Automatic, electric rear defogger, AM/FM stereo cassette, air, cruise, tilt wheel, lamp group, rally gauges, stock, rear spoiler and much more. Stock #J21610
SMART BUY $238.22** per month OR $17,099.52*

1992 FULL-SIZE SIERRA PICKUP
V-8, 5 speed, sliding rear window, bedliner, stereo, rear step bumper. Stock #2588.
NOW ONLY $10,753* 2.9% APR OR REBATE $300

1992 GRAND AM SE COUPE
Rear window defroster, automatic, stereo/cassette, pulse wipers, air, cruise, tilt, more. Stock #N21581.
SMART BUY $179.04** per month OR $13,515.48*

'92 14 FOOT HIGH CUBE VAN
350 V-8, automatic, radio, 10,000 lb. GVW. Stock #2383
NOW ONLY $17,995*

1992 GRAND PRIX SE COUPE
Automatic, sport appearance package, rear window defroster, power seat, power door locks, power windows, pulse wipers, cruise, tilt, more. Stock #G20538
SMART BUY $212.62** per month NOW ONLY $15,171*

NEW 1992 SONOMA
Cloth Bench, step bumper, 20 gallon tank, rally wheels, full size spare. Stock# C2122.
Sale Price $8295* 1st Time Buyer Rebate -$400 1st Time Buyer Sale Price *7895* $8295*

1992 BONNEVILLE SE SEDAN
Automatic, electric rear defogger, value option package, AM FM stereo cassette, cruise, rally gages and much more. Stock #B21943
SMART BUY $242.81** per month OR $17,055*

'92 COBRA LUXURY VAN
Rear air and heat, 350 V-8, power windows and locks, mirrors, cassette, tilt and cruise.
NOW ONLY $19,746*

TRI COUNTY PONTIAC DEALERS

BOB SELLERS PONTIAC GMC TRUCK

38000 GRAND RIVER at 10 Mile East of Haggerty Farmington Hills 478-8000

$13498

Brand New 1992 BUICK CENTURY 4 DOOR

Power Windows, Tilt Steering, Automatic Overdrive Transx, Rear Defrost, Cruise, AM/FM Cass., 3.3L V-6 Engine! (Stk. #479373) M.S.R.P. $16,630

BUY FOR $192 Per Mo.

TAMAROFF BUICK

1-800-TAMAROFF 353-1300 On Telegraph Road Just North Of I-696 (Across From the Tel-12 Mall)

Plus $ payment plus tax, title, destination & plates. Rebates included in price where applicable. Purchase payment based on 25% of M.S.R.P. down, 60 mos., 8.75% A.P.R. with approved credit

$12288

BRAND NEW 1993 DODGE DYNASTY

AIR, AIRBAG, Auto., 3.3L V-6, Tilt, Cruise, Power locks, 50/50 Bench Seats, Undercoating, AM/FM Cassette! (Stk. #30003) M.S.R.P. $17,645

BUY FOR $199 Per Mo.

TAMAROFF DODGE

1-800-TAMAROFF 354-6600 On 12 Mile Rd. Just West Of Telegraph Road

Plus $ payment plus tax, title, destination & plates. Rebates included in price where applicable. Purchase payment based on 25% of M.S.R.P. down, 60 mos., 8.75% A.P.R. with approved credit