AUTOMOTIVE

866 Ford

CASH
For your used car. Dealer needs cars. My wife says I pay too much, call for phone appraisal.
TYME AUTO 455-5566

CROWN VICTORIA 1990 LX - Loaded, $8,500
DEMMER FORD 721-6560

CROWN VICTORIA 1992 LX - Loaded, $14,900
DEMMER FORD 721-6560

ESCORT 1983 - L, 4 speed, new tires/brakes, excellent mechanically, $4,000 mi. $1,000/offer 933-9051

ESCORT 1983 GL Wagon, automatic, air, good condition, very dependable, must sell, $850. 620-9778

ESCORT 1987, GL- automatic, low miles, original owner, looks & runs great. $2800. 344-8112

ESCORT 1987 GT- red, 1 owner, loaded, excellent condition. $2900/best. 489-7134

ESCORT 1987, Good Winter car, flying great! $1100/best. 528-3881

ESCORT 1988 GL - automatic, air, am-fm cassette, 52,000 mi, excellent condition, $3700. 454-2437

ESCORT 1988 GL - 4 door, 3 speed, air, cruise, campus special. Hurry! $3995.
DICK SCOTT Garden City 522-7820

ESCORT 1988 - good transportation. Only $3795.
FOX HILLS
Chrysler-Plymouth
455-8740 961-3171

ESCORT, 19' 8's GT. One owner, 5 speed, air, cruise and more! $3500 Call, 845-7773 or 553-0646

ESCORT, 1989 GT. Red/gray with gray interior with black pin stripe, 5 speed, loaded, new brakes & battery. $3700. 563-6952

866 Ford

ESCORT 1988 GT - 5 speed, air, stereo/cassette, $3995
DICK SCOTT BUICK
453-4411

ESCORT 1988, lim stereo, good condition, $1035. 535-8547

ESCORT 1989 LX - 2 door, automatic, air, stereo, nice clean car. Only $2995.
Jack Demmer Ford
AFFORDABLE USED CARS
721-5020

ESCORT 1989 GT - new tires, excellent condition, loaded. Asking $4800. 349-3777

ESCORT 1989 LX - 2 door, automatic, 64,000 miles, original owner, like new, $3,200. 525-0431

ESCORT 1989 LX, 56,000 mi., runs great, very clean, 5 speed, air, stereo cassette, $4000. 348-2464

ESCORT, 1991 LX - 1 owner, Cassette, air, new condition, 2300 miles, $7500. 478-4580

ESCORT, 1992, GT, Cayman package, 5 speed, premium sound, less than 5,000 miles, extended warranty, $11,900. 453-9944

EXPLORER 1991 - From only $12,900!
DEMMER FORD 721-6560

FESTIVA 1991 GL stereo, rear window wiper/washer, Like new condition. Low miles. $3200. 729-5363

FESTIVA 1991. Excellent condition. 50mpg, 5 speed. Stereo. $5,500 or best offer. 313 632-5885

LTD 1983 Station Wagon, air, power windows-good interior. Come see! Good shape. Best offer 826-8131

MUSTANG 1985 Convertible, fully loaded, all options, low miles, garage kept, navy, red leather interior, sacrifice $3995.
TYME AUTO 455-5566

866 Ford

FESTIVA 1989 - Excellent condition, rear defrost, AM/FM cassette, new tires, $2,500 firm. 884-5681

LOOKING FOR SMALL Automatic? priced $2,000 and below? TYME has many to choose from.
TYME AUTO 455-5566

MUSTANG, 1981, black with carriage top, 72,000 miles, great condition, $2,500. 477-8678

MUSTANG 1985 GT, 5.0, loaded, automatic transmission, new engine, sunroof, no Mich. winters, excellent condition, $2800. 455-7845

MUSTANG 1986 LX - 3 door, V6, automatic, loaded, good condition, $3,100 or best offer. 454-4262

MUSTANG, 1987, GT, loaded, T-tops, code alarm, red, bra, $6400 or best offer. 685-3451

MUSTANG 1987 LX - hatchback, black, automatic, air, perfect body & interior. Must drive. Only $3995
DICK SCOTT Garden City 522-7820

MUSTANG 1988 LX - Black, 5.0, automatic, new tires, loaded, excellent condition, $3950. 397-8367

MUSTANG 1988 LX hatchback, 5 speed, 72,000 mi. loaded, executive maintenance. $3500/best. 350-8668

MUSTANG 1989 GT Convertible - All white, automatic, loaded, excellent condition, stored winters, alarm, low miles. 471-7883

MUSTANG-1989 LX Convertible, all options + $500 alarm system, excellent. Must see! $9100. 458-3014

MUSTANG 1989 LX - 5.0 liter, loaded, 53,000 miles, $6,900
DEMMER FORD 721-6560

MUSTANG 1990 LX - 27,300 miles, V-8, 5.0, 5 speed, titanium, airbag. Finest used car in town!
GEM AUTO NETWORK
932-5930

866 Ford

MUSTANG 1988 LX - automatic, air, stereo cassette, tilt, cruise, power windows & locks. Only $3495.
Jack Demmer Ford
AFFORDABLE USED CARS
721-5020

MUSTANG 1990 - GT convertible 5.0, automatic, triple white, low mi, immaculate, $10,850. 661-4072

MUSTANG 1990 "GT" Convertible - 5 speed, air, loaded, $10,900.
DEMMER FORD 721-6560

MUSTANG 1990 GT Convertible - low miles, loaded, extra clean, $11,995.
GORDON CHEVROLET 458-5250

MUSTANG, 1991 GT, 5 speed, CD player, sunroof, tinted windows, extended warranty. Many extras, must see. $12,000 negotiable. 344-9051

MUSTANG 1993 LX - automatic, air, $7,500. 477-3266
DEMMER FORD 721-6560

PROBE 1989 GT, loaded, excellent low miles, cd alarm, new exhaust, batteries & tires, $7100. 477-5606

PROBE, 1989, GT, loaded, low mileage, sunroof, Must see. Call & leave message. 441-6413

PROBE- 1989 LX. Blue, 5 speed, loaded 75,000 miles. $5300 or best offer. Call, 534-4069

PROBE, 1989 LX - 5 speed, excellent condition, $5000. 348-5145

PROBE 1990 - LX, loaded, automatic, air, super condition, $8200. After 5pm 652-2294

PROBE, 1990 LX, V-6, automatic, white/gray interior, 36000 miles, sunroof, loaded, excellent, transferable warranty, $8500. 397-1815

PROBE 1990 - LX, V8, automatic, air, full power, white, 15,000 mi., excellent condition, $8495. 464-7079

PROBE 1990, red, clean, excellent condition. Sunroof, air, tilt, AM-FM cassette, new tires & brakes, $2,000 miles. $7500. 437-6405

PROBE 1991 - Loaded, $7,900.
PROBE 1991 - GT, $9,900.
DEMMER FORD 721-6560

TAURUS 1987, professionally tuned motor & trans, new brakes & tires, $4,000 or best. 471-0918

TAURUS 1987 - 42,000 one owner miles, excellent condition. Only $4,995.
Hines Park Lincoln-Mercury
453-2424 ext.201

TAURUS 1988 GL- 4 door, loaded, 2 new tires, non-smoker, $6000/best. 642-3655

TAURUS 1989 - GL, loaded, mint, 59,000 miles, new tires, $5000. 669-4265

TAURUS, 1990 SHO, leather, power roof, 59,000 miles, excellent condition, $11,500. 350-8659

TAURUS 1990 Wagon - Loaded, $8,500
DEMMER FORD 721-6560

TAURUS, 1990 - 1 owner, New brake, air, power locks, new condition. Must see. $7000. 478-4588

TAURUS 1991 SHO, leather, power roof, compact disk, JBL, alarm, low miles, $14,900. Call Brian, days 352-7070 or eves. 453-7778

TAURUS 1992 LX Wagon, loaded, air, stereo, tape & disc player, rear child's folding seat, leather seats. Carnibean Green, $17,500. Call after 4PM 591-5658

TAURUS 1992 "LX" - Loaded, $12,900.
DEMMER FORD 721-6560

TAURUS 1992 LX - air, power windows & locks, keyless entry, must see! $13,650.
PAT MILLIKEN FORD
255-3100

TAURUS 1992 "SHO" - Moon, leather, CD, $18,500
DEMMER FORD 721-6560

T-BIRD 1983 - turbo, 5 speed, air, power, locks & runs great, $1950/best. 960-8757

866 Ford

T-BIRD 1986, turbo, automatic, low miles, extra clean, $4495 or reasonable offer. 981-6288

T-BIRD 1990 LX, excellent condition, burgundy/black, loaded, power everything, $6500. 981-3793

T-BIRD, 1991, 5.0 liter engine, auto, navy blue, excellent condition, $11,300. 522-5090

TORONADO 1988, automatic, air, looks & runs super, $1299.
TYME AUTO 455-5566

TORONADO 1988, new Michelin tires, exhaust, stereo, air, 4 door. Very good condition. Best offer.
Call after 4PM. 591-6658

TEMPO, 1987 LX. Loaded, automatic, air, beautiful, 29,000 miles! $3995/best. 425-2248

TEMPO 1987, 23,000 miles, red, loaded, like new. $4,000.
Days 473-9552/Eves 477-3266

TEMPO 1988, air, low mileage, excellent condition, must see. $3500. 459-5488

THUNDERBIRD 1991, loaded, cassette, low miles, excellent condition, $10,500. 489-7134

THUNDERBIRD-1988 TURBO, loaded, new tires & brakes, 5 speed, 63,000 miles, excellent condition, $5,995. 565-1587

THUNDERBIRD: 1988 Turbo Coupe. Loaded with options. 1 owner, non-smoker. Perfect condition. 60,000 miles. Dealer maintained. $5000. Call, 261-5008

THUNDERBIRD 1988 Turbo Recent, 44,000 miles, warranty, not a scratch! Fully loaded.
GEM AUTO NETWORK
932-5930

868 Geo

METRO 1989 LSI - automatic, air, cassette, super vinyl Only $3495.
MATICK CHEVY 531-7100

METRO 1990 - 5 speed, excellent condition, $3,000/best. warranty. Larry! Won't last long. 500 miles of free driving can be yours. 569-9412

METRO 1991 Convertible - low miles, must see, only $5,995.
GORDON CHEVROLET 458-5250

METRO 1991, 1 owner, excellent!! 50mpg, am/fm cassette, warranty, must sell. $5795/best. 422-9148

PRIZM, 1990, LSI, sharp, excellent condition, air, cassette, Power door & locks, $5595. 292-6695

PRIZM 1992 - automatic, air, low miles, loaded, $8,995.
GORDON CHEVROLET 458-5250

PRIZM 1992 - 4 door, automatic, air, defrost, 15,000 miles. Only $8995.
MATICK CHEVY 531-7100

STORM 1990 - Air, cassette. Super clean! Only $6,995.
Hines Park Lincoln-Mercury
453-2424 ext.201

STORM 1990 2 + 2 - automatic, air, like new, 34,000 miles. Only $7288.
MATICK CHEVY 531-7100

STORM, 1991, GSI, auto, air, am/fm, yellow, excellent condition, low miles, $7900. 851-1864

TRACER 1990, 4x4 convertible, 5 speed, excellent condition. $7400. Days 586-4491 Eves 852-8265

TRACKER 1991, gem, clean, non smoker, low miles, 4x4 convertible, automatic, extended warranty, air, am/fm stereo, power brakes/steering, excellent condition, like new. $9500 firm. 268-1538

872 Lincoln

CONTINENTAL 1990 - Leather, loaded, $11,900
DEMMER FORD 721-6560

CONTINENTAL 1990 - Signature, moonroof, phone, leather, aluminum wheels, new brakes/air shocks, 80,000 highway miles, immaculate condition, $13,750. 661-4072

CONTINENTAL 1989 - Signature Series, 38,000 miles. Reduced to $12,500.
Hines Park Lincoln-Mercury
453-2424 ext.201

CONTINENTAL 1991 Executive, 11,000 miles, spotless. $19,900. 5 other Continentals available.
Hines Park Lincoln-Mercury
453-2424 ext.201

CONTINENTAL 1992 Executive, 23,000 miles, loaded, leather, $20,500
Hines Park Lincoln-Mercury
453-2424 ext.201

MARK VII LSC 1991 - 19,000 miles, Special Edition, power moon, JBL & more! $21,900.
Hines Park Lincoln-Mercury
453-2424 ext.201

MARK VII-1989, Bill Blass Edition, all options, excellent condition, 23,000 miles, $14,000. 421-2071

MARK VII, 1989, Bill Blass Edition, clean, low miles, all power, must see! $13,000/best. 347-1057

MARK VII 1989 LSC - Black, leather, moon, 22,000 miles, $13,400.
DEMMER FORD 721-6560

MARK V 1979 BILL BLASS
Designer only 55 miles, garage kept, $23900. 313-731-9054

TOWN CAR 1975, 2 door, all power, 65,000 miles, Florida car, $2300. 421-1509

TOWN CAR 1983, white/red interior, all power, $3500. 326-6400

TOWN CAR 1988 Signature Series, fully equipped, very clean, $6788
DICK SCOTT BUICK
453-4411

TOWN CAR 1989 Signature Series, sharp, leather, digital dash, CD player, lace, low new, 78,000 miles, sacrifice $10,900. Days 1985, Delta 88, Royal brougham, 4 door, all the toys only 67,000 miles, like new. Only $4195. Moving - must sell 332-2723

TOWNCAR: 1990 Signature. Leather interior, immaculate! Loaded! $13,800. 373-3702 or 582-4475.

TOWN CAR 1990 "Signature Series", Moon, leather, JBL, loaded, $19,500.
DEMMER FORD 721-6560

TOWN CAR 1991, Signature Series, loaded, leather! A steal $21,495.
PAT MILLIKEN FORD
255-3100

TOWN CAR 1992 - 22,000 miles, white w/gray leather. Sharp! $20,900
Hines Park Lincoln-Mercury
453-2424 ext.201

874 Mercury

COUGAR, 1985, LS, loaded, good condition, $2200 or best offer. 268-8608

COUGAR 1987 LS - Loaded, high mileage, good condition, reliable. $3500/best. 442-0643

COUGAR 1990 XR7 - Leather, moon, 5,000 miles, $13,900.
DEMMER FORD 721-6560

GRAND MARQUIS, 1989 LS, outstanding condition, preferred package, 73,000 miles, $5800. 642-4909

GRAND MARQUIS 1989, $10,000. Mint condition, 23,000 miles. 673-8296

GRAND MARQUIS, 1987 wagon, 3rd seat, Premium sound, high mileage, sharp, $2400. 474-8049

LYNX 1981, automatic, air, power locks, brakes, am-fm cassette, clean, $1300/best. Dave 477-8600

874 Mercury

GRAND MARQUIS 1992 LS - 21,000 miles, full power, A+ condition. $16,500
Hines Park Lincoln-Mercury
453-2424 ext.201

GRAND MARQUIS 1988 GS - power everything, 38,000 miles, extra nice! $8695
Hines Park Lincoln-Mercury
453-2424 ext.201

LYNX 1983 Wagon, automatic, cassette, good student car, $750. 563-2296

MARQUIS 1977, good condition, full power, $395. 595-8451

MERKUR, 1985 Scorpio, auto, air, leather, sunroof, power seats. New tires. $3400 473-6694

SABLE 1987, fully loaded, spoke wheels, 1 owner, a life, garage kept since new, complete service history. $3850. TYME AUTO 455-5566

SABLE 1989, automatic, air power, cassette, 39,000 miles, one owner, $7800 353-8447

SABLE 1989, excellent maintenance under 30000 miles, fully loaded, light crystal blue, $7500. 522-2227

SABLE 1989 LS. 30,000 miles, has every option, excellent condition. $6250. After 6pm 737-6868

SABLE 1989 LS. Loaded. Great Shape! No rust. Garage kept. $4900 Call. 313-313-0455

SABLE 1991 LS - 23,000 miles, power moonroof, luxury trim, keyless, & lots more! $12,500
Hines Park Lincoln-Mercury
453-2424 ext.201

SABLE 1992 - 4 door GL, loaded, wheels, $11,900.
DEMMER FORD 721-6560

TAURUS, 1986 LX, V-6, loaded, runs great, some rust, $2800 or best offer. After 5pm 453-5132

TOPAZ 1988 LTS, 4 door, loaded, mechanically sound, good tires, no rust, clean $3450. 352-3403

TOPAZ 1991 GS. Loaded, 29,000 miles, white, excellent condition. $6000. 263-0072

TRACER 1989 Wagon - automatic, air, cassette. $5995
FOX HILLS
Chrysler-Plymouth
455-8740 961-3171

TRACER 1991 LTS, loaded, moonroof, white exterior, 14,000 miles, $8995. After 5pm. 453-9160

TRACER 1991 LTS - automatic, air, 5 speed, tilt, super sharp. $6495
PAT MILLIKEN FORD
255-3100

TRACER 1991 Wagon - automatic, air, all power, 19,000 miles. Factory warranty, like new! $7995
Livonia Chrysler-Plymouth 525-7604

875 Nissan

MAXIMA-1991 SE, black exterior, black leather, anti lock & 4 wheel disc brakes, loaded, 31,000 mi., excellent condition. $16,900. 851-3554

Nissan 1985-300 ZX Turbo, loaded, mint condition, 5 speed, no winters, 10,000 mi, best offer 788-1615

NISSAN 1985, 300ZX, fully loaded, 69,000 actual miles, 1-owner, platinum finish, real leather interior. Cost $30,000 new, sacrifice $5595.
TYME AUTO 455-5566

NISSAN 1986, 200 SX XE, 1 owner, power, cassette, excellent condition, 5 speed, air, $3,995. 624-3684

NISSAN 1986 300 ZX. Hot rod, 54,000 miles, automatic, leather, T-tops, loaded, $5200/best. 471-2224

NISSAN 1988, 300ZX- 33,000 miles, V6, 5 speed, all power options, 1 woman owner, charged, pampered, gorgeous car. Asking $9500. Days 335-5599 Days 874-5115

NISSAN, 1989 240sx - air power, automatic, 78,000 hwy. mi., excellent condition $5999. 357-4387

875 Nissan

NISSAN 1990 - 300 ZX twin turbo, loaded, DOS wheels, low mi, immaculate, $21,000/best. 737-4636

NISSAN 1990, 300ZX- 2 plus 2, automatic transmission: leather, red, 17,000 miles; buyer gets late new car for $18,500. Call, 540-9824

PULSAR 1986, NX, 5 speed, air, am-fm cassette, sunroof, sharp. $2700. 540-4793

876 Oldsmobile

CALAIS, 1987, 2 door, 25,000 miles, stereo cassette, excellent condition. $4,500 547-8947

CALAIS 1988- White, 2 door, loaded, 39,800 miles, 1 owner, excellent condition. $5200. 263-0341

CALAIS 1989 S - 4 door, red & ready! Automatic, air, why pay more? $5995
MATICK CHEVY 531-7100

CALAIS 1990 - automatic, air, stereo, & more. Real clean! Only $6995.
MATICK CHEVY 531-7100

CIERA 1990 - 4 door, low miles. $7893
ACTION OLDS
261-6900

CIERA 1992 SL - only 9,000 miles. $14,595
ACTION OLDS
261-6900

CUTLASS CIERA 1989 Brougham - V6, automatic, air, power windows & locks, tilt, cruise, and more. 29,000 miles, $8995
MATICK CHEVY 531-7100

CUTLASS SUPREME 1985 - V8, loaded, only 25,000 miles. Florida car.
DICK SCOTT BUICK
453-4411

CUTLASS 1978 - Air, power steering/brakes/seats/windows, great condition. $600/best. 531-2260

CUTLASS, 1978, good transportation, well maintained, $075 Call 429-3762 or 930-6378

CUTLASS 1981 V6 Brougham, vinyl top, 62,000 miles, cruise, etc. Perfect condition. $3750. 454-8879

876 Oldsmobile

CUTLASS CIERA 1988 - 4 door, perfect condition, air, & more. $3695
DICK SCOTT Garden City 522-7820

CUTLASS 1984 Ciera - 4 door, 4 cylinder, loaded, very clean, 74,000 mi, $1,545. Weekdays. 360-4311

CUTLASS 1984 Ciera, full power, air, very good condition. $4500. 427-4208

CUTLASS, 1984, Ciera Wagon, loaded, excellent, recent tires & brakes. $2,250. 468-1521

CUTLASS 1984 Supreme - excellent condition. Retired owner, many options, very reliable, $1,950 569-2409

CUTLASS 1985 Ciera, 62,000 miles, many extras, new exhaust/tires/battery/belts. $2400. 786-2503

CUTLASS-1986 Ciera Brougham, very clean, gray, loaded, $4,100. 729-2448

CUTLASS 1986 Supreme, good condition, fully loaded, 60,000 miles. $3500. 656-1278

CUTLASS 1987 Salon, like 442, mint, black, V8, all options, 26,000 miles, $5500. 427-0095

CUTLASS 1987 Supreme, 1 owner, low miles, immaculate, $5400/offer. Work 344-4668 Home 684-0033

CUTLASS-1988 Supreme, 2 door, 24,000 miles, loaded, 1 owner, like new. $4,250. 548-1881

CUTLASS 1988 Supreme SL blue/gray, leather, automatic, 57,000 mi, well maintained, sharp. 454-8378

CUTLASS 1988 Supreme Classic, V8, automatic, air, tilt, cruise, power locks, clean, $5,150. 528-2429

DELTA 88 1988 4 door sedan, $6500. 464-7985

DELTA 88, 1992 Royal, loaded, only 8,000 miles. $16,373
ACTION OLDS
261-6900

OLDS 1985 Custom Cruiser Wagon, V8, automatic, air, full power, $4888
MATICK CHEVY 531-7100

OLDS 98 REGENCY 1987 Brougham, extra clean, all the toys $5955
MATICK CHEVY 531-7100

876 Oldsmobile

CUTLASS, 1989 SUPREME SL - 2 door, loaded, White, 40,000 mi., original owner, $6500. 478-0700

DELTA 1988 - 4 door, cruise, tilt, am/fm stereo, power locks, sharp, $3500, want $3500. 420-0903

OLDS 98 Touring Sedan, 1989, loaded, like new, $10,500. 644-8100 days, or 650-8713 eves & weekends.

REGENCY ELITE 1992 - Loaded, non-smoker, 10,500 miles, $19,300. 548-2058

REGNECY BROUGHAM, 1989 Loaded, 1 owner, Excellent condition & maintenance $8800. Call after 6pm 626-5507

TORONADO 1985 - excellent condition, original owner, $2900. After 7pm 251-0344; Days 873-3841

TORONADO 1988 Trofeo, loaded, moonroof, 57,000 miles, $8,100. 477-8812

TORONADO 1991 - low miles, $16,495
ACTION OLDS
261-6900

TROFEO - 1989, Burgundy, loaded, phone console, 62,300 miles, good condition, $12,900. 476-8095

TROFEO 1990, visual information center, slate gray/gray leather, 31000 miles, $15,900. 558-2322

878 Plymouth

ACCLAIM 1989 LE - loaded, loaded, only 23,000 miles, $4450
ROCHESTER HILLS
Chrysler-Plymouth 852-9933

DUSTER, 1985 - automatic, stereo, low miles, extra clean, $2295
Livonia Chrysler-Plymouth 525-7604

HORIZON, 1988, 4 door, automatic, air, power windows, am/fm cassette, excellent condition, $2400 542-5978

HORIZON 1988 automatic, air, starting from $2495.
Livonia Chrysler-Plymouth 525-7604

LASER, 1990, loaded, 5 speed turbo, raspberry red, gray interior. Extended electronic & mechanical warranty, asking $9,500. 553-4892

LASER 1990 RS - silver, automatic, loaded, low miles, $3600. Call after 5pm. 651-1368

$ SAVE $ SAVE $ SAVE $ SAVE $ SAVE $

METRO DETROIT'S VOLUME HONDA DEALER

WHY BUY HERE?

SAVE THOUSANDS OF DOLLARS

92 Accords LX & EX's

2 Door and 4 Door Automatics

FROM $12,994*

No Gimmicks No Games

Saturday Sales & Service

Free Loaner Cars**

WE WILL NOT be undersold!

FERNDALE HONDA

OPEN SAT 10-4

21350 WOODWARD • FERNDALE

548-6300 (3 Blks. N. of 8 Mile Rd.)

*Plus Destination and Advertising

**Some restrictions may apply

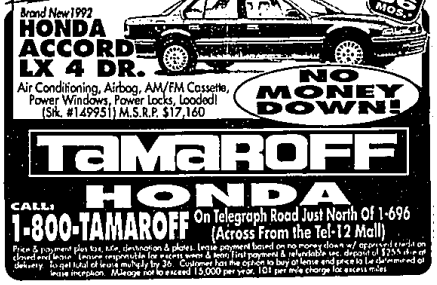

$236

LEASE FOR 36 MOS.

Brand New 1992 HONDA ACCORD LX 4 DR.

Air Conditioning, Airbag, AM/FM Cassette, Power Windows, Power Locks, Loaded! (Stk. #14995T) M.S.R.P. $17,160

NO MONEY DOWN!

TaMaROFF HONDA

CALL: 1-800-TAMAROFF

On Telegraph Road Just North Of I-696 (Across From the Tel-12 Mall)

Price & payment plus tax, title, distribution & plates. Lease payment based on no down payment & refundable sec. deposit of $225 due at delivery. Total of leases multiply by 36. Customer has the option to buy at lease end price to be determined at lease inception. Mileage not to exceed 12,000 per year, 10¢ per mile charge for excess miles.

BMW

JUST ANNOUNCED! SPECIAL CONVERTIBLE LEASE PROGRAM

ONLY $399* Per Month*

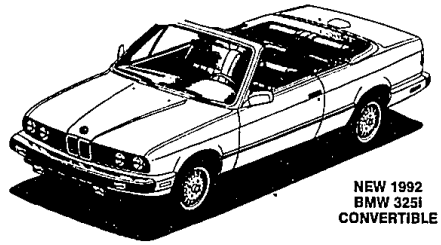

NEW 1992 BMW 325i CONVERTIBLE

THREE TO CHOOSE FROM...

1. RED/TAN LEATHER • Automatic
2. WHITE/TAN LEATHER • Automatic
3. WHITE/WHITE LEATHER • 5 Speed Special Edition

*Based on 48 month closed-end lease, $2,500 non-refundable down payment, 1st payment, $425 security deposit, plate and tax due at delivery. 55,000 allowable miles. Up to 15 cents per mile over limit. Option to purchase at end of lease for No. 1 & 2 $15,373 and $16,156 for No. 3. Total payments equal to $399 plus 4% times 48. Stock #2421, 2426, 2355.

COVERED BY A ROADSIDE ASSISTANCE PROGRAM AND A 4 YEAR/50,000 MILE WARRANTY

LIMITED TIME OFFER!

ERHARD BMW

OAKLAND COUNTY'S ONLY AUTHORIZED BMW DEALERSHIP SERVING METRO DETROIT SINCE 1964

4065 Maple Road, Just East of Telegraph Bloomfield Hills

642-6565

OPEN LATE MON. & THURS. EVENINGS UNTIL 9:00 P.M.

MEADOWBROOK DODGE MEADOWBROOK DODGE MEADOWBROOK DODGE

DEMO CLEARANCE

1992 DODGE RAMCHARGER
4 wheel drive, LOADED, LOADED, LOADED.
Stk. #281001.
WAS $24,836
NOW $18,695*

1992 DODGE DAKOTA CLUB CAB
2 tone paint, automatic, V6 engine, super LE package, plus much much more. Stk. #273078
WAS $15,203
NOW $12,595*

1992 DODGE LONGBED PICK-UP
Automatic, V6 engine, air, special LE package, bed liner, plus much more. Stk. #273015
WAS $13,178
NOW $10,895*

1992 GRAND CARAVAN LE
3.3 L V6 engine, 4 speed, automatic, 4 wheel anti lock brakes, sport handling package, sunscreen glass, all power equipment. Stk. w267187
WAS $22,835
NOW $18,993*

*Taxes, plates, title & destination extra. Includes factory rebate.

USED CAR SPECIALS

1992 GRAND CARAVAN SE
3.3 L V6 engine, 4 speed, automatic, sun screen glass, loaded, low miles. Special Factory Purchase, 6 to choose from $15,495

1993 JEEP GRAND CHEROKEE LAREDO 4x4
2,000 miles, special purchase, High Country package, quadra trak package, 25 D package (includes power windows, locks, tilt wheel, cruise control & more) Only $23,495

1987 DODGE D 150 PICKUP
Black, power locks, power windows, tilt wheel, cruise control, air, low miles and much more. Only $5995

1991 DODGE B250 IMPERIAL CONVERSION VAN
High top, TV/VCR, power bed, top of the line, original over $30,000. This 16,000 mile beauty Only $16,995

1989 PONTIAC BONNEVILLE SSE
Black with tan leather and gold accent, power moon roof, every available option. Only $10,995

1992 DYNASTY S
Special Factory Purchase, 2 from which to choose, low miles, loaded. From $10,995

1989 CADILLAC SEDAN DE VILLE
Metalic gray with leather, dual power seats, much more. Ultra nice. Only $11,995

1985 CHRYSLER 5TH AVENUE
Black with gray leather, wire wheels, power moon roof, show room new. Only $5995

All advertised Used Vehicles are 100% Inspected & warranteed!

EXTENDED SERVICE HOURS
Monday - Friday 6:00 am - 12:00 Midnight

Meadowbrook DODGE

THE DEALERSHIP OF THE '90's

Rochester Rd. 3 blks. N. of M-59

853-9090

MEADOWBROOK DODGE MEADOWBROOK DODGE MEADOWBROOK DODGE